



AMBIKA REALCON DEVELOPERS PRIVATE LIMITED

Sales Office : LA Parisian, Sector 66 Beta, IT City, Mohali, Punjab - 140307

Corp. Office : SCO: 18-19, First Floor, Sector 9-D, Chandigarh-160009, Tel : 0172-4046768

Regd. Office : Building No. 251, Glatt Building, 2nd Floor, Behind Modi Flour Mill, Okhla, Phase III, New Delhi - 110020, Tel : 011-49096110

(CIN No. : U70109DL2018PTC332737)

Date: 28.11.2025

To
The Additional Director,
Ministry of Environment, Forest and Climate Change,
Integrated Regional Office,
Bays Nos. 24-25, Sector 31 A,
Dakshin Marg,
Chandigarh – 160030
(Mail Ids: ecompliance-nro@gov.in and ronz.chd-mef@nic.in).

Subject: Submission of Six Monthly Compliance Report for period ending 30.09.2025 for the Residential project “Ambika Homes (LA Parisian)” located at Site No. 2, IT City, Sector 66-beta, S.A.S. Nagar (Mohali), Punjab.

Sir,

With reference to the EIA Notification & its amendments for six monthly compliance report, we are hereby submitting the six monthly compliance report for period ending 30.09.2025 for the above said project through mail for your perusal.

Kindly acknowledge the receipt of the same.

Thanking you

Sincerely,

For M/s. Ambika Realcon Developers Pvt. Ltd.

(Authorized Signatory)

CC to: Member Secretary, SEIAA Punjab, Ministry of Environment, Forest and Climate Change GoI, PBTI Complex, Knowledge City, Sector 81, Distt. SAS Nagar (Mohali), Punjab (Uploaded on Parivesh Portal).

2025

SIX MONTHLY COMPLIANCE REPORT (Period ending 30.09.2025)

For

“AMBIKA HOMES (LA PARISIAN)”

Site No. 2, IT City, Sector 66-Beta, District SAS Nagar
(Mohali), Punjab.

Project by:

**M/s. AMBIKA REALCON DEVELOPERS
PVT. LTD.**

SCO 18-19, First Floor, Sector 9-D, Madhya Marg,
Chandigarh -160009

Prepared by:



**Eco Paryavaran Laboratories and Consultants Private
Limited**

E-207, Industrial Area, Phase-VIII B (Sector-74), Mohali (SAS Nagar), Punjab
160071

Tele No.: 0172-4616225 **email:** compliance@ecoparyavaran.org

M: 098140-03103, 088720-43178

www.ecoparyavaran.org

CONTENT

S. No.	DESCRIPTION	Page No.
1.	Data Sheet	1-3
2.	Compliance of Environmental Clearance conditions	4-14
ANNEXURES		
3.	A-1(a): Environment Clearance Letter	15-28
4.	A-1 (b): Transfer of Environment Clearance Letter	29-30
5.	A-1 (c): Amendment in Environment Clearance Letter	31-34
6.	A-2: Photographs of the project	35-45
7.	A-3: GMADA NOC for Water Supply, Sewerage system, Storm Water & Solid waste	46
8.	A-4: Energy conservation report	47-97
9.	A-5: Structural Stability Certificates	98-103
10.	A-6: Fire NOCs	104-106
11.	A-7: Partial Completion Certificate	107-112
12.	A-8: Occupation Certificate	113-115
13.	A-9: Allotment Letter from GMADA & Corrigendum	116-122
14.	A-10: Screenshot of Previous Six Monthly Compliance Report uploaded on company's website	123
15.	A-11: Test Reports of Ambient Air, Noise, Soil & Water	124-131
16.	A-12: AAI Approval	132-133
17.	A-13: Mail submitted Previous Six Monthly Compliance Report	134

	31.03.2025	
18.	A-14: Ambika Homes Ad.	135
19.	A-15 Record of ground water abstraction	136-141
20.	A-16: Record of treated water from STP	142-290

Ministry of Environment, Forest and Climate Change
Northern Regional Office,

Chandigarh-160030

DATA SHEET

1.	Project Type	“Group Housing Project” 8(a) Building & Construction Project
2.	Name of the Project	“Ambika Homes (La-Parisian)”
3.	Clearance letter (s)/O.M No. & dates	Environmental Clearance (EC) has been granted to the project under the name of M/s Ambika Realcon Pvt. Ltd. by SEIAA, Punjab vide Letter No. SEIAA/688 dated 24.05.2018; copy of EC letter is attached along as Annexure- 1(a) . Transfer of Environmental Clearance letter to the name of M/s Ambika Realcon Developers Pvt. Ltd. has been granted by SEIAA, Punjab vide Letter No. SEIAA/2018/1493 dated 03.12.2018; Copy of the same is attached along as Annexure -1(b) . Amendment in EC letter has been granted to the project vide EC Identification No. EC25C3801PB5992596A & File No. 2025/EC/A/312 dated 10.10.2025. Copy of the same is attached as Annexure 1(c) .
4.	Location	Site No. 2, IT City, Sector 66-Beta
	a) District (s)	SAS Nagar (Mohali)
	b) State (s)	Punjab
	c) Latitudes/ Longitudes	-
5.	Address for correspondence	Mr. Harsh Bhargav M/s Ambika Realcon Developers Pvt. Ltd., SCO 18-19, First Floor, Sector 9-D, Madhya Marg, Chandigarh -160009.
6.	Salient features	
	a) of the project	As per Environmental Clearance, total plot area of the project is 28,044.71 sq.m (or 6.93 acres) and total built up area of the project is 1,23,346.811 sq.m. The project consists of 8 residential towers involving 604 dwelling units.
	b) of the environmental management plans	As per the revised approved layout plan, the total water requirement for the project will be 591 KLD and total wastewater generation from the project will be 473 KLD which will be treated in the STP of GMADA. Approximate 1,216 kg/day of solid waste will be generated from the project. This will be managed as per the Solid Waste Management Rules, 2016.

		The total power requirement will be 7,500 KVA from PSPCL.
7.	Break-up of the project area	
	a) Submergence area: Forest and Non-forest	Not applicable
	b) Others	Not applicable
8.	Break-up of project affected population with enumeration of those losing houses/dwelling units only, agricultural land only both dwelling units and agricultural land and landless labourers/artisans.	Not applicable
	a) SC/ST/Adivasis	Not applicable
	b) Others <i>(Please indicate whether these figures are based on any scientific and systematic survey carried out or only provisional figures. If a survey has been carried out give details and year of survey)</i>	Not applicable
9.	Financial details:	
	a) Project cost as originally planned and subsequent revised estimates and the year of price reference.	Original planned cost- Rs. 225.67 Crores as per EC letter. (2018) Revised Estimated cost- Rs. 244.76 Crores (2021). Revised Cost: Rs 276.38 (2024)
	b) Allocations made for environmental management plans with item wise and year wise break up.	During construction phase, Rs. 181 lakhs will be incurred for implementation of EMP and Rs. 4.5 lakhs/annum will be incurred on account of recurring charges. During operation phase, Rs. 8 lakhs/annum will be incurred as recurring charges.
	c) Benefit cost ratio/internal rate of return and the year of assessment	Will be calculated and submitted separately.
	d) Whether (c) includes the cost of environmental management as shown in b) above.	Yes
	e) Actual expenditure incurred on the project so far.	Approx. Rs 281.90 Crores has been spent on the project till 30.09.2025
	f) Actual expenditure incurred on the environmental management plans so far.	Approx. Rs 163.81 Lakhs has been spent on the Environmental Management Plan till 30.09.2025.
10.	Forest land requirement:	No forest land is involved/required in the project.

	a) the status of approval for diversion of forest land for non-forestry use	Not Applicable.
	b) the status of clear felling, if any	Not Applicable.
	c) the status of compensatory afforestation, if any.	Not Applicable.
	d) Comments on the viability & sustainability of compensatory Afforestation programme in the light of actual field experience so far.	Not Applicable.
11.	The status of clear felling in non-forest areas (<i>such as submergence area of reservoir, approach road</i>) if any, with quantitative information.	Not applicable
12.	Status of construction:	Construction work has been completed.
	a) Date of commencement (actual and/or planned)	Actual date of commencement- June, 2018.
	b) Date of completion (actual and/or planned)	Tentative Date of Completion- March, 2026.
13.	Reasons for the delay, if the project is yet to start	Not applicable

**Compliance report of conditions imposed in Environmental Clearance of “Ambika Homes”
for period ending 30.09.2025**

PART-A – SPECIFIC CONDITIONS:

I. Pre-Construction Phase

SL No.	Compliance Required	Reply
1.	“Consent to establish” shall be obtained from Punjab Pollution Control Board under Air (Prevention & Control of Pollution) Act, 1981 and Water (Prevention & Control of Pollution) Act, 1974 and a copy of the same shall be submitted to the Ministry of Environment & Forests/ State Level Environment Impact Assessment Authority before the start of any construction work at site.	“Consent to establish” (CTE) has already been obtained and submitted from Punjab Pollution Control Board under Air (Prevention & Control of Pollution) Act, 1981 and Water (Prevention & Control of Pollution) Act, 1974.
2.	All required sanitary and hygienic measures should be in place before starting construction activities and to be maintained throughout the construction phase.	All required sanitary and hygienic measures were maintained at the construction site.
3.	The approval of competent authority shall be obtained for structural safety of the buildings due to earthquakes, adequacy of firefighting equipment etc. as per National Building Code including protection measures from lightning.	Structural safety certificate and Fire NOC have already been obtained and is attached as Annexure-5 and Annexure-6 .
4.	Provision shall be made for the housing of construction labor within the site with all necessary infrastructure and facilities such as fuel for cooking, mobile toilets, mobile STP, disposal of waste water & solid waste in an environmentally sound manner, safe drinking water, medical health care, crèche etc. The housing may be in the form of temporary structures to be removed after the completion of the project.	All necessary facilities such as fuel for cooking, mobile toilets, mobile STP, disposal of waste water & solid waste in an environmentally sound manner, safe drinking water, medical health care, crèche etc were provided for construction laborers.

II. Construction Phase: Construction has been completed.

SL No.	Compliance Required	Reply
1.	All the topsoil excavated during construction activities should be stored for use in horticulture/ landscape development within the project site.	Top soil excavated during construction activities was used for landscaping within the project premises to the maximum possible extent.

2.	Disposal of muck during construction phase should not create any adverse effect on the neighboring communities and be disposed off after taking the necessary precautions for general safety and health aspects of people with the approval of competent authority. The project proponent will comply with the provisions of Construction & Demolition Waste Rules, 2016. Dust, smoke & debris prevention measures such as wheel washing, screens, barricading and debris chute shall be installed at the site during construction including plastic/ tarpaulin sheet covers for trucks bringing in sand & material at the site.	Minimum muck was generated from construction activities. However, Dust suppression measures were implemented such as water spraying measures to minimize the impact on the environment. Tarpaulin sheet covers were provided on construction materials and on top of the trucks carrying raw materials.
3.	Construction spoils, including bituminous material and other hazardous material, must not be allowed to contaminate watercourses. The dump sites for such material must be secured, so that they should not leach into the groundwater.	There was no hazardous material on the project site as it is a residential project. However, construction spoils were kept at a minimum level to avoid polluting ground water resources.
4.	Vehicles hired for bringing construction material to the site and other machinery to be used during construction should be in good condition and should conform to applicable air emission standards.	The vehicles were monitored on regular intervals for pollution levels during the construction phase and are well maintained.
5.	The project proponent shall use only treated sewage/wastewater for construction activities and no fresh water for this purpose will be used. A proper record in this regard should be maintained and available at site.	Only treated wastewater was used for construction activities. Proper record of from STP has been maintained and is attached as Annexure-16 .
6.	Fly ash based construction material should be used in the construction as per the provisions of Fly Ash Notification of September, 1999 and as amended on August, 2003 and notification No. S.O. 2804 (E) dated 03.11.2009.	PPC cement which is constituted with fly ash was used for construction purpose.
7.	Water demand during construction should be reduced by use of ready mixed concrete, curing agents and other best practices.	RMC, curing agents was used as well as other best practices were followed during construction work for reducing water requirement.
8.	Adequate treatment facility for drinking water shall be provided, if required.	Clean drinking water was provided at the construction site for workers.
9.	The project proponent shall provide electromagnetic flow meter at the outlet of the water supply, outlet of the STP and any pipeline to be used for re-using the treated wastewater back into the system for flushing and for horticulture purpose/green etc.	Electromagnetic flow meters at the outlet of the water supply, GMADA connection, irrigation supply, inlet, outlet of the STP and any pipeline to be used for re-using the treated wastewater back into the system for flushing and for horticulture purpose/green etc. has been installed. Photographs of flow meter is attached as Annexure 2 .
10.	The project proponent will provide dual plumbing system for reuse of treated wastewater for flushing/ HVAC purposes etc. and colour coding of different pipe	Dual plumbing system for reuse of treated wastewater for flushing has been provided and also color coding system is being done.

	<p>lines carrying water/wastewater/ treated wastewater as follows:</p> <p>Fresh water: Blue</p> <p>Untreated wastewater: Black</p> <p>Treated wastewater: Green (for reuse)</p> <p>Treated wastewater: Yellow (for discharge)</p> <p>Storm water : Orange</p>	
11.	Fixtures for showers, toilet flushing and drinking should be of low flow either by use of aerators or pressure reducing devices or sensor based control.	Low-flow fixtures is provided to reduce water consumption.
12.	Separation of drinking water supply and treated sewage supply should be done by the use of different colors.	Pipelines of different colors are being provided separately for drinking water supply and treated sewage supply.
13.	<p>(a) Adequate steps shall be taken to conserve energy by limiting the use of glass, provision of proper thermal insulation and taking measures as prescribed under the Energy Conservation Building Code and National Building Code, 2005 on Energy conservation.</p> <p>(b) Solar power plant by utilizing atleast 30% of the open roof top area in the premises shall be installed for utilizing maximum solar energy. Also, solar lights shall be provided as proposed for illumination of common areas instead of CFL lights or any other conventional light/bulbs.</p>	<p>Energy Conservation Building Code (ECBC) and National Building Code (NBC) is being followed to conserve the energy.</p> <p>The same is being complied. Solar panels on nine towers has been installed for capacity 126 KW i.e. 14 KW per tower.</p>
14.	The diesel generator sets to be used during construction phase should conform to the provisions of Diesel Generator Set Rules prescribed under the Environment (Protection) Act, 1986.	Silent DG sets were used during construction phase and conform to the provisions of Diesel Generator Set Rules prescribed under the Environment (Protection) Act, 1986.
15.	Chute system, separate wet & dry bins at ground level and for common areas for facilitating segregation of waste, collection centre and mechanical composter (with a minimum capacity of 0.3 kg/tenement/day) shall be provided for proper collection, handling, storage, segregation, treatment and disposal of solid waste.	Separate wet & dry bins have been provided for segregation of waste and appropriate solid waste management is being carried out. Composter of 250 kg has been installed. Photographs of the same is attached as Annexure-2 .
16.	A rainwater harvesting plan shall be designed where the re-charge bores (minimum one per 5,000 sq.m of built up area) shall be provided. Recharging wells for roof top run-off shall have provision of adequate treatment for removing suspended matter etc. before recharging as per the CGWA guidelines. Run-off from areas other than roof top such as green areas and roads/pavement etc. may also be recharged but only after providing adequate treatment to remove suspended matter, oil & grease etc. and ensuring that rainwater being recharged from these areas is not contaminated with pesticides, insecticides, chemical fertilizer etc.	Agreed. Total 7 no. of Rain Water Harvesting pits have been constructed in the project premises.

17.	The project proponent should fence the storage tank properly and in addition to this, the boundary wall shall be constructed at last stage or atleast 2 feet high opening in the boundary wall be provided at ground level to allow adequate passage to the surface run off during construction phase.	Noted. The same has been complied.
18.	Green belt of adequate width as proposed shall be provided so as to achieve attenuation factor conforming to the day & night standards prescribed for residential land use. The open spaces inside the plot should be suitably landscaped and covered with vegetation of indigenous species/ variety. A minimum of one tree for every 80 sq.m of land shall be planted and maintained. The existing trees may be counted for this purpose. Preference should be given to planting native species. Where the trees need to be cut, compensatory plantation in the ratio of 1:3 (i.e. planting of three trees for every one tree that is cut) shall be done with the obligation to continue maintenance	Landscaping and the plantation of 1,040 trees have been incorporated into the project as per the proposal. Photographs of the green areas and tree plantations are provided in Annexure-2 .

III- OPERATION PHASE AND ENTIRE LIFE

Sl. No.	Compliance Required	Reply								
1	"Consent to Operate" shall be obtained from Punjab Pollution Control Board under Air (Prevention & Control of Pollution) Act, 1981 and Water (Prevention & Control of Pollution) Act, 1974 and a copy of the same shall be submitted to the Ministry of Environment & Forests / State Level Environment Impact Assessment Authority at the time of start of operation.	Noted. The Consent to Operate (CTO) has been obtained periodically in full compliance with the applicable regulatory framework. Furthermore, the CTO will be obtained from the Punjab Pollution Control Board following the grant of the Environmental Clearance (EC) amendment by the competent authority.								
2	The total water requirement for the project will be 669 KLD KL/day, out of which 477 KLD (fresh water) shall be met through GMADA Supply and remaining 192, KLD through recycling of treated wastewater.	Noted. Same is being complied.								
3	<p>a) The total wastewater generation from the project will be 498 KL/day, which will be treated in a STP installed by GMADA. As proposed, reuse of treated wastewater and discharge of surplus treated wastewater shall be as below:</p> <table border="1" data-bbox="256 1711 896 1892"> <thead> <tr> <th>Season</th> <th>Reuse for flushing (KLD)</th> <th>For irrigation purposes (KLD) in an area on 9240.64 sq.m</th> <th>Discharge into sewer (KLD)</th> </tr> </thead> <tbody> <tr> <td></td> <td></td> <td></td> <td></td> </tr> </tbody> </table>	Season	Reuse for flushing (KLD)	For irrigation purposes (KLD) in an area on 9240.64 sq.m	Discharge into sewer (KLD)					The domestic wastewater is being treated in STP and after treatment is being utilized for flushing purpose, for irrigation purpose and only surplus treated wastewater is being discharged into GMADA sewer. Photographs showing meter placed at the outlet for landscaping, GMADA connection as well as STP inlet and outlet meter is shown in Annexure-2 .
Season	Reuse for flushing (KLD)	For irrigation purposes (KLD) in an area on 9240.64 sq.m	Discharge into sewer (KLD)							

	<table border="1"> <tr> <td>Summer</td> <td>141</td> <td>51</td> <td>306</td> </tr> <tr> <td>Winter</td> <td>141</td> <td>17</td> <td>340</td> </tr> <tr> <td>Rainy</td> <td>141</td> <td>05</td> <td>352</td> </tr> </table>	Summer	141	51	306	Winter	141	17	340	Rainy	141	05	352		<p>Two storage tanks each with a capacity of 70,000 liters, are designated for flushing use, while another storage tank with a capacity of 1,25,000 liters is allocated for irrigation.</p> <p>Additionally, there are 9 overhead tanks, one in each of the nine residential towers, with a capacity of 9000 liters each, totaling 81,000 liters for flushing purposes.</p>
Summer	141	51	306												
Winter	141	17	340												
Rainy	141	05	352												
	<p>b) Storage tank of adequate capacity shall be provided for the storage of treated wastewater and all efforts shall be made to supply the same for construction purposes. Only, the surplus treated wastewater shall be discharged into sewer after maintaining the proper record.</p>														
4	<p>The project proponent shall ensure safe drinking water supply to the habitants.</p>		<p>Noted. Clean drinking water was provided to the construction workers.</p>												
5	<p>The wastewater generated from swimming pool(s) shall not be discharged and the same shall be reused within the premises for purposes such as horticulture, HVAC etc.</p>		<p>Noted.</p>												
6	<p>A proper record regarding groundwater abstraction, water consumption, its reuse and disposal shall be maintained on daily basis and shall maintain a record of readings of each such meter on daily basis.</p>		<p>Noted. Proper record for the groundwater abstraction, water consumption, its reuse, disposal, etc. is being maintained on regular basis. Proper record of groundwater abstraction as well as treated water is attached as Annexure-15 and 16.</p>												
7	<p>Rainwater harvesting/recharging systems shall be operated and maintained properly as per CGWA guidelines.</p>		<p>Noted. Same is being complied.</p>												
8	<p>The facilities provided for collection, segregation, handling, on site storage & processing of solid waste such as chute system, wet & dry bins, collection center & mechanical composter etc. shall be properly maintained. The collected solid waste shall be segregated at site. The recyclable solid waste shall be sold out to the authorized vendors for which a written tie-up must be done with the authorized recyclers. Organic waste shall be composted by mechanical composters with a minimum capacity of 0.3kg/tenement/day and the inert solid waste shall be sent to the concerned collection center of integrated municipal solid waste management facility of the area. A proper record in this regard shall be maintained.</p>		<p>Noted. The solid waste is being managed as per the Solid Waste Management Rules, 2016.</p> <p>All necessary facilities are being provided for collection, segregation, handling, on site storage & processing of solid waste such as wet & dry bins, collection center & mechanical composter etc. A separate area has been earmarked for segregation of solid waste. Also, a proper record in this regard is being maintained.</p>												
9	<p>Hazardous waste/E-waste should be disposed off as per Rules applicable and with the necessary approval of the Punjab Pollution Control Board.</p>		<p>Noted. Same has been complied. Being a residential project, only hazardous waste in the form of used oil which is disposed off as per the PPCB norms.</p>												
10	<p>Traffic congestion near the entry and exit points from the roads adjoining the proposed project site must be avoided. Parking should be fully internalized and no public space should be utilized.</p>		<p>Adequate space for parking has been provided within project, so there cannot be any traffic congestion within the project. Photographs showing the same are enclosed as Annexure 2.</p>												

11	The project proponent before allowing any occupancy shall obtain completion and occupancy certificate from the Competent Authority and submit a copy of the same to the SEIAA, Punjab.	Noted. Same is being complied. Partial completion certificates as well as occupancy certificates has been obtained and copy of same is attached as Annexure-7 and 8.
12	The green belt along the periphery of the plot shall achieve attenuation factor conforming to the day and night noise standards prescribed for residential land use.	Adequate green belt has been developed within premises. Photographs showing the green area developed is attached along as Annexure 2.
13	Solar power plant and other solar energy related equipment's shall be operated and maintained properly.	Noted. Same is being complied. Solar panels on nine towers has been installed of 126 KW capacity i.e. 14 KW per tower each.
14	A report on the energy conservation measures conforming to energy conservation norms should be prepared incorporating details about machinery of air conditioning, lifts, and lighting, building materials, R & U Factors etc. and submitted to the respective Regional office of MoEF, the Zonal Office of CPCB and the SPCB/SEIAA in three months' time.	Noted. Report on the energy conservation measures conforming to energy conservation norms has been prepared. Copy of same is attached as Annexure-4.

PART B – GENERAL CONDITIONS:

I. PRE-CONSTRUCTION PHASE

Sl. No.	Compliance Required	Reply
1.	This environmental clearance will be valid for a period of seven years from the date of its issue or till the completion of the project, whichever is earlier.	Environmental Clearance has been granted to the name of M/s. Ambika Realcon Pvt. Ltd. by SEIAA, Punjab vide Letter No. SEIAA/688 dated 24.05.2018; copy of the same is attached along as Annexure I(a). Transfer of Environment Clearance letter to the name of M/s Ambika Realcon Developers Pvt. Ltd. has been granted by SEIAA, Punjab vide Letter No. SEIAA/2018/1493 dated 03.12.2018; copy of the same is attached along as Annexure I(b). It is valid till 23.05.2028 as per EIA Notification and its amendments.
2.	The project proponent should advertise in at least two local newspapers widely circulated in the region, one of which shall be in the vernacular language informing that the project has been accorded environmental clearance and copies of clearance letters are available with the Punjab Pollution Control Board. The	Copy of the advertisement published in the newspaper in two local languages. Copy of the same is attached as Annexure-14.

	advertisement should be made within seven days from the day of issue of the clearance letter and a copy of the same should be forwarded to the Regional Office, Ministry of Environment & Forests, Chandigarh and SEIAA, Punjab.	
3.	The project proponent shall obtain permission from the CGWA for abstraction of groundwater & digging of borewell(s) and shall not abstract any groundwater without prior written permission of the CGWA, even if any borewell(s) exist at site.	Water requirement is met through GMADA Supply. NOC from GMADA has already been obtained; copy of same is attached along as Annexure 3 .
4.	The project proponent shall obtain CLU from the competent authority if applicable.	CLU is not applicable, as GMADA has allotted land for development of group housing project. Copy of allotment letter is attached as Annexure 9 .
5.	A copy of the clearance letter shall be sent by the proponent to concerned Panchayat, Zilla Parishad/ Municipal Corporation, Urban local body and the local NGO, if any, from whom suggestions/ representations, if any, were received while processing the proposal. The clearance letter shall also be put on the website of the Company by the proponent.	Same has already been complied. EC letter has been submitted to all respective departments. EC Letter has been uploaded on the website of the company and screenshot of the same is attached as Annexure-10 .

II. CONSTRUCTION PHASE

SI. No.	Condition	Reply
1.	The project proponent shall adhere to the commitments made in the Environment Management Plan for the construction phase and Corporate Social Responsibility and shall spend minimum amount of Rs. 181 Lacs towards capital investment, Rs. 5.5 Lacs towards recurring including monitoring expenditure and Rs. 50 Lacs towards CSR activities as proposed in addition to the amount to be spent under the provisions of the Companies Act 1956.	We are complying the same. Adequate amount is being spent on EMP as well as for CSR activities as per the commitments made in the proposal. Till 30.09.2025, approx. Rs 163.81 Lakhs has been spent on the Environmental Management Plan (EMP) and approx. Rs. 2,08,227/- has been spent on CSR activities till 30.09.2025.

III. OPERATION PHASE AND ENTIRE LIFE

SI. No.	Condition	Reply
1	A) The entire cost of the environmental management plan will continue to be borne by the project proponent until the responsibility of environmental management plan is	Noted. We are complying the same. Approx. Rs 163.81 Lakhs has been spent on the Environmental

	<p>transferred to the occupier/residents society under proper MOU under intimation to SEIAA, Punjab. The project proponent shall spend minimum amount of Rs. 8 Lacs towards recurring including monitoring expenditure as proposed in the EMP.</p> <p>B) The project proponent shall adhere to the commitments made in the proposal for CSR activities and shall spend a minimum amount of Rs. 50 Lacs towards following CSR activities:</p> <p>a) An amount of Rs. 25 Lac will be deposited in Environment Protection Fund created by Punjab Pollution Control Board under Environmental Social Responsibility.</p> <p>b. Remaining amount of Rs. 25 Lac will be spent as under:-</p> <p>i) Sanitation- Proper sanitation especially for Girls shall be provided in nearby government schools.</p> <p>ii) Solar lighting- Some Solar lights shall be provided in nearby government schools.</p> <p>iii) Plantation- Some plantation shall be done in surrounding area for clean environment.</p>	<p>Management Plan (EMP) and approx. Rs. 2,08,227/- has been spent on CSR activities till 30.09.2025.</p>
2	<p>The diesel generator sets to be provided shall conform to the provisions of Diesel Generator Set Rules prescribed under the Environment (Protection) Act, 1986. The exhaust pipe of DG set if installed must be minimum 10 m away from the building or in case it is less than 10 m away, the exhaust pipe shall be taken up to 3 m above the building.</p>	<p>Noted. DG Sets of capacity 1000 kVA and 500 kVA has been provided in the project. DG sets provided conform to the provisions of Diesel Generator Set Rules prescribed under the Environment (Protection) Act, 1986</p>

PART-C – Conditions common for all the three phases i.e. Pre-Construction Phase, Construction Phase and Operation Phase & Entire Life:

SI. No.	Condition	Reply
1.	<p>Any appeal against this environmental clearance shall lie with the National Green Tribunal, if preferred, within a period of 30 days as prescribed under Section 16 of the National Green Tribunal Act, 2010.</p>	<p>No appeal against this environmental clearance was there within the 30 days of grant of EC.</p>
2.	<p>A first aid room will be provided in the project both during construction and operation phase of the project.</p>	<p>First aid facility has already been provided within project premises. Photographs showing the same is attached as Annexure-2.</p>
3.	<p>Construction of the STP, solid waste, e-waste, hazardous waste, storage facilities tubewell, DG Sets, Utilities etc. earmarked by the project proponent on the layout plan, should be made in the earmarked area</p>	<p>Noted. Construction has been done as per the approved layout plan only. No changes will be done without permission. The layout plan has been approved by GMADA with minor changes and the total built up</p>

	only. In any case the position/location of these utilities should not be changed later-on.	area has been reduced. Accordingly, EC Amendment is under process and will be obtained.
4.	The environmental safeguards contained in the application of the promoter/ mentioned during the presentation before State Level Environment Impact Assessment Authority/ State Expert Appraisal Committee should be implemented in letter and spirit.	The environmental safeguards are being implemented in true letter and Spirit.
5.	Ambient air & noise levels should conform to prescribed standards both during day and night. Incremental pollution loads on the ambient air quality, noise especially during worst noise generating activities, water quality and soil should be periodically monitored during construction phase as well as operation & entire life phase as per the MoEF&CC guidelines and all the mitigation measures should be taken to bring down the levels within the prescribed standards.	Monitoring of ambient air quality and noise level is being done after every six months to identify any environmental pollution load. Test reports showing the results of ambient air quality, ambient noise levels, soil and water quality and is attached along as Annexure 11 .
6.	All other statutory clearances such as the approvals for storage of diesel from Chief Controller of Explosives, Fire Department, Civil Aviation Department, Forest (Conservation) Act, 1980 and Wildlife (Protection) Act, 1972 etc. shall be obtained, by project proponents from the competent authorities including Punjab Pollution Control Board and from other statutory bodies as applicable. The project proponent shall also obtain permission from the NBWL, if applicable.	Agreed. All the necessary approvals have been obtained as per requirement. Copy of approval from Civil Aviation Department is attached along as Annexure 12 . Structural safety certificate and Fire NOC have already been obtained and is attached as Annexure-5 and Annexure-6 .
7.	The State Environment Impact Assessment Authority, Punjab reserves the right to add additional safeguards/ measures subsequently, if found necessary, and to take action including revoking of the environmental clearance under the provisions of the Environmental (Protection) Act, 1986, to ensure effective implementation of the suggested safeguards/ measures in a time bound and satisfactory manner.	Noted. If any additional safeguards are proposed, we assure to comply with the same.
8.	A proper record showing compliance of all the conditions of environmental clearance shall be maintained and made available at site at all the times.	Compliance report of all the conditions imposed in environmental clearance is being maintained and same is available at site all the time.
9.	The project proponent shall also submit half yearly compliance reports in respect of the stipulated prior environmental clearance terms & conditions including results of monitored data (both in hard & soft copies) to the respective Regional office of MoEF, the Zonal Office of CPCB, the SPCB and SEIAA, Punjab on 1 st June and 1 st December of each calendar year.	Six monthly compliance reports of the stipulated EC conditions including results of monitored data are being submitted on regular basis to the respective offices as well as same is being uploaded on the MoEF&CC portal also. Screenshot of earlier submitted compliance is attached as Annexure 13 .

10.	Officials from the Regional Office of Ministry of Environment & Forests, Chandigarh/ State Level Environment Impact Assessment Authority/ State Level Expert Appraisal Committee/ Punjab Pollution Control Board who would be monitoring the implementation of environmental safeguards should be given full cooperation, facilities and documents/ data by the project proponents during their inspection. A complete set of all the documents submitted to State Environment Impact Assessment Authority should be forwarded to the APCCF, Regional Office of Ministry of Environment & Forests, Chandigarh.	Noted. Full cooperation, facilities and documents/ data is being given to the respective authority by the project proponent. Same will be complied in future also
11.	In the case of any change(s) in the scope of the project, the project would require a fresh appraisal by State Environment Impact Assessment Authority, Punjab.	The layout plan has been recently approved by GMADA with minor changes and the total built up area has been reduced to Accordingly, EC amendment is under process and will be obtained.
12.	Environmental clearance is subject to final order of the Hon'ble Supreme Court of India in the matter of Goa foundation Vs. Union of India in Writ Petition (Civil) no. 460 of 2004 as may be applicable to this project and decisions of any competent Court, to the extent applicable.	Noted.
13.	The proponent shall upload the status of compliance of the stipulated EC conditions, including results of monitored data on their website and shall update the same periodically. It shall simultaneously be sent to the Regional Office of MoEF&CC, SEIAA, Punjab the respective Zonal Office of CPCB and the SPCB. The criteria pollutant levels for all the parameters of NAAQM standards shall be monitored and displayed at a convenient location near the main gate of the company in the public domain.	The same has been duly complied with. The status of compliance with the stipulated Environmental Clearance (EC) conditions, including monitored data results is uploaded on the company's website and is updated periodically. A screenshot is attached as Annexure-10 . Regular six-monthly compliance reports, including the results of monitored data, are being submitted consistently to the respective authorities. A screenshot of a previously submitted compliance report is provided as Annexure-13 . Additionally, a display board has been installed near the main gate. A photograph of the display board is attached as Annexure-2 .
14.	The inlet and outlet point of natural drain system should be maintained with adequate size of channel for ensuring unrestricted flow of water. The unpaved area shall be more than or equal to 20% of the recreational open spaces.	Noted. The inlet and outlet point of natural drain system is maintained with adequate size of channel for ensuring unrestricted flow of water.

15.	Environmental Management Cell shall be formed during operation phase which will supervise and monitor the environment related aspects of the project.	Environmental Management Cell (EMC) has already been formed to look after the Environmental aspects of the project during the operational phase. Names of person involved in Environmental Management Cell (EMC) is Mr. Harsh Bhargav and Mr. R.K Aggarwal.
16.	The plantation should be provided as per SEIAA guidelines and as per notification dated 09.12.2016 issued by MoEF&CC, New Delhi.	Adequate Plantation/green belt has been provided as per the SEIAA guidelines and as per notification by MoEF&CC, New Delhi.



**STATE LEVEL ENVIRONMENT IMPACT ASSESSMENT AUTHORITY
PUNJAB**

Ministry of Environment and Forests, Government of India
O/O Punjab Pollution Control Board,
VatavaranBhawan, Nabha Road,
Patiala – 147 001
Telefax:- 0175-2215636

No. SEIAA/688

REGISTERED

Date: 24.05.2018

To

M/s. Ambika Realcon Pvt. Ltd.
SCO 64-65, 2nd floor, Sector-17A ,
Chandigarh-160009

Subject: Environmental clearance under EIA notification dated 14.09.2006 for establishment of a group housing project namely "Ambika Homes" located at Site No. 2, IT City, Sector 66-Beta, S.A.S. Nagar (Mohali), Punjab by M/s. Ambika Realcon Pvt. Ltd. (Proposal no SIA/PB/NCP/73356/2018)

This has reference to your online Proposal No. SIA/PB/NCP/73356/2018 submitted to the SEIAA for grant of Environmental Clearance for the above project under EIA notification dated 14.09.2006. The proposal has been appraised as per procedure prescribed under the provisions of EIA Notification dated 14.09.2006 on the basis of the mandatory documents enclosed with the application viz., Form-1, 1-A, conceptual plan and the additional clarifications furnished in response to the observations of the SEAC.

Brief details of the project

1.	Category/Item No. (in schedule)	8(a): Group Housing project
2.	Name and Location of the project	AMBIKA HOMES, Site No.-2, IT City, Sector 66-Beta, S.A.S. Nagar (Mohali), Punjab
3.	Cost of the project	Rs. 225.67 Crores

4.	Total Plot area, Built-up Area and Green area	<p>The details of the area development project is as under:</p> <table border="1" data-bbox="778 353 1367 1106"> <thead> <tr> <th>S. No.</th> <th>Description</th> <th>Details</th> </tr> </thead> <tbody> <tr> <td>1.</td> <td>Plot area</td> <td>28,044.71 sq.m. (or 6.93 acres)</td> </tr> <tr> <td>2.</td> <td>Built-up area</td> <td>1,23,346.811 sq.m.</td> </tr> <tr> <td>3.</td> <td>Residential complex</td> <td>8 towers</td> </tr> <tr> <td>4.</td> <td>Residential D.U.</td> <td>604 D.U.</td> </tr> <tr> <td>5.</td> <td>Total Water requirement</td> <td>618 KLD</td> </tr> <tr> <td>6.</td> <td>Total Wastewater</td> <td>498 KLD</td> </tr> <tr> <td>7.</td> <td>Solid waste Generated</td> <td>1268 kg/day</td> </tr> <tr> <td>8.</td> <td>Rain water Recharging Pits</td> <td>2 Pits</td> </tr> <tr> <td>9.</td> <td>Parking Proposed</td> <td>1039 ECS</td> </tr> </tbody> </table>	S. No.	Description	Details	1.	Plot area	28,044.71 sq.m. (or 6.93 acres)	2.	Built-up area	1,23,346.811 sq.m.	3.	Residential complex	8 towers	4.	Residential D.U.	604 D.U.	5.	Total Water requirement	618 KLD	6.	Total Wastewater	498 KLD	7.	Solid waste Generated	1268 kg/day	8.	Rain water Recharging Pits	2 Pits	9.	Parking Proposed	1039 ECS
S. No.	Description	Details																														
1.	Plot area	28,044.71 sq.m. (or 6.93 acres)																														
2.	Built-up area	1,23,346.811 sq.m.																														
3.	Residential complex	8 towers																														
4.	Residential D.U.	604 D.U.																														
5.	Total Water requirement	618 KLD																														
6.	Total Wastewater	498 KLD																														
7.	Solid waste Generated	1268 kg/day																														
8.	Rain water Recharging Pits	2 Pits																														
9.	Parking Proposed	1039 ECS																														
5.	Population	<p>(i) Residential population of 3,020 Persons. (ii) Commercial population of 300 Persons.</p>																														
6.	Water Requirements & source	<table border="1" data-bbox="730 1234 1335 1715"> <thead> <tr> <th>Break up of water requirement</th> <th>Source</th> </tr> </thead> <tbody> <tr> <td>Total: 669 KLD</td> <td>-</td> </tr> <tr> <td>Domestic:618 KLD Green Area:51 KLD Fresh: 477 KLD Flushing: 141 KLD Green Area 9240.64 sqm : 51 KLD</td> <td>GMADA Supply Treated waste water Treated waste water</td> </tr> </tbody> </table>	Break up of water requirement	Source	Total: 669 KLD	-	Domestic:618 KLD Green Area:51 KLD Fresh: 477 KLD Flushing: 141 KLD Green Area 9240.64 sqm : 51 KLD	GMADA Supply Treated waste water Treated waste water																								
Break up of water requirement	Source																															
Total: 669 KLD	-																															
Domestic:618 KLD Green Area:51 KLD Fresh: 477 KLD Flushing: 141 KLD Green Area 9240.64 sqm : 51 KLD	GMADA Supply Treated waste water Treated waste water																															
7.	Disposal Arrangement of Waste water	<p>Total = 498 KLD Waste water will be treated in the STP of GMADA. 141 KLD treated waste water will be used for flushing purposes.</p>																														

		S.No.	Season	KLD in an area of 9240.64 sqm	GMADA SEWER KLD
		1.	Summer	51	306
		2.	Winter	17	340
		3.	Rainy	5	352
8.	Rain water recharging detail	7 Nos. rainwater recharging bores will be provided for collection of rain water.			
9.	Solid waste generation and its disposal	<ul style="list-style-type: none"> a) 1268 kg/day b) Solid wastes will be appropriately segregated (at source by providing bins) into Bio-degradable Components, and non bio-degradable and domestic hazardous waste. c) Garbage Chute will be provided for primary collection of solid waste. d) Mechanical composter of capacity 600 Kg per day will be provided for the Bio-degradable components. e) The recyclable waste will be sold to authorized recyclers. f) Inert waste will be dumped to authorized dumping site. 			
10	Hazardous Waste & E-Waste	<ul style="list-style-type: none"> a. Used oil from DG sets will be sold to registered recyclers. b. E-waste will be managed through approved vendors and will be handled as per E-waste (Management) Amendment Rules, 2018 			
11.	Energy Requirements & Saving	<ul style="list-style-type: none"> a) 7500 KVA from PSPCL. b) 96 KW power will be generated through solar panels proposed on the 1151 sqm rooftop area i.e. 30.05% of the total terrace area. LED Lamps will be used for 604 no. flats. 			
12.	Environment Management Plan along with Budgetary	Mr. Diwaker Bansal, Director of M/s. Ambika Realcon Pvt. Ltd. will be responsible for implementation of EMP for 5 years and after that the welfare society of "Ambika Homes" will be			

	break up phase wise and responsibility to implement	responsible for the same. <table border="1" data-bbox="715 320 1362 683"> <thead> <tr> <th data-bbox="715 320 922 398">Description</th> <th data-bbox="922 320 1098 398">Capital Cost</th> <th data-bbox="1098 320 1362 398">Recurring Cost (per annum)</th> </tr> </thead> <tbody> <tr> <td data-bbox="715 398 922 443">Construction</td> <td data-bbox="922 398 1098 443">Rs. 181 lac</td> <td data-bbox="1098 398 1362 443">Rs. 4.5 lac</td> </tr> <tr> <td data-bbox="715 443 922 488">Operation</td> <td data-bbox="922 443 1098 488">-</td> <td data-bbox="1098 443 1362 488">Rs. 7 lac</td> </tr> <tr> <td data-bbox="715 488 922 683">Monitoring of Air, Noise water.</td> <td data-bbox="922 488 1098 683">-</td> <td data-bbox="1098 488 1362 683">Rs. 1 lac (construction phase) Rs. 1 lac (operation phase)</td> </tr> </tbody> </table>	Description	Capital Cost	Recurring Cost (per annum)	Construction	Rs. 181 lac	Rs. 4.5 lac	Operation	-	Rs. 7 lac	Monitoring of Air, Noise water.	-	Rs. 1 lac (construction phase) Rs. 1 lac (operation phase)
Description	Capital Cost	Recurring Cost (per annum)												
Construction	Rs. 181 lac	Rs. 4.5 lac												
Operation	-	Rs. 7 lac												
Monitoring of Air, Noise water.	-	Rs. 1 lac (construction phase) Rs. 1 lac (operation phase)												
13.	CSR activities alongwith budgetary break up and responsibility to implement	<p>Mr. Diwaker Bansal, Director of M/s. Ambika Realcon Pvt. Ltd. will be responsible for implementation of CSR (Corporate Social Responsibility) for 5 years. the company will spend total Rs. 50 Lac on account of following CSR activities during the next 5 years i.e. within the construction of the project.</p> <p>a. An amount of Rs. 25 Lac will be deposited in Environment Protection Fund created by Punjab Pollution Control Board under Environmental Social Responsibility.</p> <p>b. Remaining amount of Rs. 25 Lac will be spent as under: -</p> <ol style="list-style-type: none"> i. Sanitation- Proper sanitation especially for Girls shall be provided in nearby government schools. ii. Solar lighting- Some Solar lights shall be provided in nearby government schools. iii. Plantation- Some plantation shall be done in surrounding area for clean environment. 												

The SEAC, Punjab in its 164th meeting held on 10.04.2018 after due considerations of the relevant documents submitted, presentation given and additional clarifications / documents furnished by the project proponent to it has recommended the case for environmental clearance with certain stipulations The SEIAA, Punjab after considering the proposal and recommendations of the SEAC Punjab in its 131st meeting

held on 04.05.2018, hereby accord Environmental Clearance to the project as per the provisions of Environment Impact Assessment Notification 2006 and its subsequent amendments , subject to strict compliance of the terms and conditions as follows:-

PART-A – Specific Conditions:

I. Pre-Construction Phase

- (i) "Consent to establish" shall be obtained from Punjab Pollution Control Board under Air (Prevention & Control of Pollution) Act, 1981 and Water (Prevention & Control of Pollution) Act, 1974 and a copy of the same shall be submitted to the Ministry of Environment & Forests / State Level Environment Impact Assessment Authority before the start of any construction work at site.
- (ii) All required sanitary and hygienic measures should be in place before starting construction activities and to be maintained throughout the construction phase.
- (iii) The approval of competent authority shall be obtained for structural safety of the buildings due to earthquakes, adequacy of fire fighting equipments etc. as per National Building Code including protection measures from lightning.
- (iv) Provision shall be made for the housing of construction labour within the site with all necessary infrastructure and facilities such as fuel for cooking, mobile toilets, mobile STP, disposal of waste water & solid waste in an environmentally sound manner, safe drinking water, medical health care, crèche etc. The housing may be in the form of temporary structures to be removed after the completion of the project.

III. Construction Phase:

- (i) All the topsoil excavated during construction activities should be stored for use in horticulture / landscape development within the project site.
- (ii) Disposal of muck during construction phase should not create any adverse effect on the neighbouring communities and be disposed off after taking the necessary precautions for general safety and health aspects of people with the approval of competent authority. The project proponent will comply with the provisions of Construction & Demolition Waste Rules, 2016. Dust, smoke & debris prevention measures such as wheel washing, screens, barricading and debris chute shall be installed at the site during construction including plastic / tarpaulin sheet covers for trucks bringing in sand & material at the site.
- (iii) Construction spoils, including bituminous material and other hazardous material,

must not be allowed to contaminate watercourses. The dump sites for such material must be secured, so that they should not leach into the groundwater.

- (iv) Vehicles hired for bringing construction material to the site and other machinery to be used during construction should be in good condition and should conform to applicable air emission standards.
- (v) The project proponent shall use only treated sewage/wastewater for construction activities and no fresh water for this purpose will be used. A proper record in this regard should be maintained and available at site.
- (vi) Fly ash based construction material should be used in the construction as per the provisions of Fly Ash Notification of September, 1999 and as amended on August, 2003 and notification No. S.O. 2804 (E) dated 03.11.2009.
- (vii) Water demand during construction should be reduced by use of ready mixed concrete, curing agents and other best practices.
- (viii) Adequate treatment facility for drinking water shall be provided, if required.
- (ix) The project proponent shall provide electromagnetic flow meter at the outlet of the water supply, outlet of the STP and any pipeline to be used for re-using the treated wastewater back into the system for flushing and for horticulture purpose/green etc.
- (x) The project proponent will provide dual plumbing system for reuse of treated wastewater for flushing/ HVAC purposes etc. and colour coding of different pipe lines carrying water/wastewater/ treated wastewater as follows:
 - e. Fresh water : Blue
 - f. Untreated wastewater : Black
 - g. Treated wastewater (for reuse) : Green
 - h. Treated wastewater (for discharge) : Yellow
 - e. Storm water : Orange
- (xi) Fixtures for showers, toilet flushing and drinking should be of low flow either by use of aerators or pressure reducing devices or sensor based control.

- (xii) Separation of drinking water supply and treated sewage supply should be done by the use of different colors.
- (xiii) **(a)** Adequate steps shall be taken to conserve energy by limiting the use of glass, provision of proper thermal insulation and taking measures as prescribed under the Energy Conservation Building Code and National Building Code, 2005 on Energy conservation.
(b) Solar power plant by utilizing atleast 30% of the open roof top area in the premises shall be installed for utilizing maximum solar energy. Also, solar lights shall be provided as proposed for illumination of common areas instead of CFL lights or any other conventional light/bulbs.
- (xiv) The diesel generator sets to be used during construction phase should conform to the provisions of Diesel Generator Set Rules prescribed under the Environment (Protection) Act, 1986.
- (xv) Chute system, separate wet & dry bins at ground level and for common areas for facilitating segregation of waste, collection centre and mechanical composter (with a minimum capacity of 0.3kg/tenement/day) shall be provided for proper collection, handling, storage, segregation, treatment and disposal of solid waste.
- (xvi) A rainwater harvesting plan shall be designed where the re-charge bores (minimum one per 5000 sqm of built up area) shall be provided. Recharging wells for roof top run-off shall have provision of adequate treatment for removing suspended matter etc. before recharging as per the CGWA guidelines. Run-off from areas other than roof top such as green areas and roads/pavement etc. may also be recharged but only after providing adequate treatment to remove suspended matter, oil & grease etc. and ensuring that rainwater being recharged from these areas is not contaminated with pesticides, insecticides, chemical fertilizer etc.
- (xvii) The project proponent should fence the storage tank properly and in addition to this, the boundary wall shall be constructed at last stage or atleast 2 feet high opening in the boundary wall be provided at ground level to allow adequate passage to the surface run off during construction phase.
- (xviii) Green belt of adequate width as proposed shall be provided so as to achieve attenuation factor conforming to the day & night standards prescribed for residential land use. The open spaces inside the plot should be suitably landscaped and covered with vegetation of indigenous species/variety. A minimum of one tree for every 80 sqm of land shall be planted and maintained. The existing trees may be counted for this purpose. Preference should be given

to planting native species. Where the trees need to be cut, compensatory plantation in the ratio of 1:3 (i.e. planting of three trees for every one tree that is cut) shall be done with the obligation to continue maintenance.

IV. Operation Phase and Entire Life

- i) "Consent to operate" shall be obtained from Punjab Pollution Control Board under Air (Prevention & Control of Pollution) Act, 1981 and Water (Prevention & Control of Pollution) Act, 1974 and a copy of the same shall be submitted to the Ministry of Environment & Forests / State Level Environment Impact Assessment Authority at the time of start of operation.
- ii) The total water requirement for the project will be 669 KLD KL/day, out of which 477 KLD (fresh water) shall be met through GMADA Supply and remaining 192 KLD through recycling of treated wastewater.
- iii) a) The total wastewater generation from the project will be 498 KL/day, which will be treated in a STP installed by GMADA. As proposed, reuse of treated wastewater and discharge of surplus treated wastewater shall be as below:

Season	Reuse for flushing (KLD)	For irrigation purposes (KLD) in an area on 9240.64 sqm	Discharge into sewer (KLD)
Summer	141	51	306
Winter	141	17	340
Rainy	141	05	352

- b) Storage tank of adequate capacity shall be provided for the storage of treated wastewater and all efforts shall be made to supply the same for construction purposes. Only, the surplus treated wastewater shall be discharged into sewer after maintaining the proper record.
- iv) The project proponent shall ensure safe drinking water supply to the habitants.
- v) The wastewater generated from swimming pool(s) shall not be discharged and the same shall be reused within the premises for purposes such as horticulture, HVAC etc.
- vi) A proper record regarding groundwater abstraction, water consumption, its reuse and disposal shall be maintained on daily basis and shall maintain a record of readings of each such meter on daily basis.
- vii) Rainwater harvesting/recharging systems shall be operated and maintained

properly as per CGWA guidelines.

- viii) The facilities provided for collection, segregation, handling, on site storage & processing of solid waste such as chute system, wet & dry bins, collection centre & mechanical composter etc. shall be properly maintained. The collected solid waste shall be segregated at site. The recyclable solid waste shall be sold out to the authorized vendors for which a written tie-up must be done with the authorized recyclers. Organic waste shall be composted by mechanical composters with a minimum capacity of 0.3kg/tenement/day and the inert solid waste shall be sent to the concerned collection centre of integrated municipal solid waste management facility of the area. A proper record in this regard shall be maintained.
- ix) Hazardous waste/E-waste should be disposed off as per Rules applicable and with the necessary approval of the Punjab Pollution Control Board.
- x) Traffic congestion near the entry and exit points from the roads adjoining the proposed project site must be avoided. Parking should be fully internalized and no public space should be utilized.
- xi) The project proponent before allowing any occupancy shall obtain completion and occupancy certificate from the Competent Authority and submit a copy of the same to the SEIAA, Punjab.
- xii) The green belt along the periphery of the plot shall achieve attenuation factor conforming to the day and night noise standards prescribed for residential land use.
- xiii) Solar power plant and other solar energy related equipments shall be operated and maintained properly.
- xiv) A report on the energy conservation measures conforming to energy conservation norms should be prepared incorporating details about machinery of air conditioning, lifts, lighting, building materials, R & U Factors etc. and submitted to the respective Regional office of MoEF, the Zonal Office of CPCB and the SPCB/SEIAA in three months time.

PART B – General Conditions :

I. Pre-Construction Phase

- i) This environmental clearance will be valid for a period of seven years from the date of its issue or till the completion of the project, whichever is earlier.

- ii) The project proponent should advertise in at least two local newspapers widely circulated in the region, one of which shall be in the vernacular language informing that the project has been accorded environmental clearance and copies of clearance letters are available with the Punjab Pollution Control Board. The advertisement should be made within seven days from the day of issue of the clearance letter and a copy of the same should be forwarded to the Regional Office, Ministry of Environment & Forests, Chandigarh and SEIAA, Punjab.
- iii) The project proponent shall obtain permission from the CGWA for abstraction of groundwater & digging of borewell(s) and shall not abstract any groundwater without prior written permission of the CGWA, even if any borewell(s) exist at site.
- iv) The project proponent shall obtain CLU from the competent authority if applicable.
- v) A copy of the clearance letter shall be sent by the proponent to concerned Panchayat, Zilla Parishad/ Municipal Corporation, Urban local body and the local NGO, if any, from whom suggestions / representations, if any, were received while processing the proposal. The clearance letter shall also be put on the website of the Company by the proponent.

II. Construction Phase

- i) The project proponent shall adhere to the commitments made in the Environment Management Plan for the construction phase and Corporate Social Responsibility and shall spend minimum amount of Rs. 181 Lacs towards capital investment, Rs. 5.5 Lacs towards recurring including monitoring expenditure and Rs. 50 Lacs towards CSR activities as proposed in addition to the amount to be spent under the provisions of the Companies Act 1956.

III. Operation Phase and Entire Life

- i) **a)** The entire cost of the environmental management plan will continue to be borne by the project proponent until the responsibility of environmental management plan is transferred to the occupier/residents society under proper MOU under intimation to SEIAA, Punjab. The project proponent shall spend minimum amount of Rs. 8 Lacs towards recurring including monitoring expenditure as proposed in the EMP.
- b)** The project proponent shall adhere to the commitments made in the proposal for CSR activities and shall spend a minimum amount of Rs. 50 Lacs towards following CSR activities:

- a. An amount of Rs. 25 Lac will be deposited in Environment Protection Fund created by Punjab Pollution Control Board under Environmental Social Responsibility.
 - b. Remaining amount of Rs. 25 Lac will be spent as under:-
 - i. Sanitation- Proper sanitation especially for Girls shall be provided in nearby government schools.
 - ii. Solar lighting- Some Solar lights shall be provided in nearby government schools.
 - iii. Plantation- Some plantation shall be done in surrounding area for clean environment.
- ii) The diesel generator sets to be provided shall conform to the provisions of Diesel Generator Set Rules prescribed under the Environment (Protection) Act, 1986. The exhaust pipe of DG set if installed must be minimum 10 m away from the building or in case it is less than 10 m away, the exhaust pipe shall be taken upto 3 m above the building.

PART-C – Conditions common for all the three phases i.e. Pre-Construction Phase, Construction Phase and Operation Phase & Entire Life:

- (i) Any appeal against this environmental clearance shall lie with the National Green Tribunal, if preferred, within a period of 30 days as prescribed under Section 16 of the National Green Tribunal Act, 2010.
- (ii) A first aid room will be provided in the project both during construction and operation phase of the project.
- (iii) Construction of the STP, solid waste, e-waste, hazardous waste, storage facilities tubewell, DG Sets, Utilities etc, earmarked by the project proponent on the layout plan, should be made in the earmarked area only. In any case the position/location of these utilities should not be changed later-on.
- (iv) The environmental safeguards contained in the application of the promoter / mentioned during the presentation before State Level Environment Impact Assessment Authority/State Expert Appraisal Committee should be implemented in letter and spirit.
- (v) Ambient air & noise levels should conform to prescribed standards both during day and night. Incremental pollution loads on the ambient air quality, noise especially during worst noise generating activities, water quality and soil should be periodically monitored during construction phase as well as operation & entire life phase as per the MoEF&CC guidelines and all the mitigation measures should

be taken to bring down the levels within the prescribed standards.

- (vi) All other statutory clearances such as the approvals for storage of diesel from Chief Controller of Explosives, Fire Department, Civil Aviation Department, Forest (Conservation) Act, 1980 and Wildlife (Protection) Act, 1972 etc. shall be obtained, by project proponents from the competent authorities including Punjab Pollution Control Board and from other statutory bodies as applicable. The project proponent shall also obtain permission from the NBWL, if applicable.
- (vii) The State Environment Impact Assessment Authority, Punjab reserves the right to add additional safeguards/ measures subsequently, if found necessary, and to take action including revoking of the environmental clearance under the provisions of the Environmental (Protection) Act, 1986, to ensure effective implementation of the suggested safeguards/ measures in a time bound and satisfactory manner.
- (viii) A proper record showing compliance of all the conditions of environmental clearance shall be maintained and made available at site at all the times.
- (ix) The project proponent shall also submit half yearly compliance reports in respect of the stipulated prior environmental clearance terms & conditions including results of monitored data (both in hard & soft copies) to the respective Regional office of MoEF, the Zonal Office of CPCB, the SPCB and SEIAA, Punjab on 1st June and 1st December of each calendar year.
- (x) Officials from the Regional Office of Ministry of Environment & Forests, Chandigarh / State Level Environment Impact Assessment Authority / State Level Expert Appraisal Committee / Punjab Pollution Control Board who would be monitoring the implementation of environmental safeguards should be given full cooperation, facilities and documents / data by the project proponents during their inspection. A complete set of all the documents submitted to State Environment Impact Assessment Authority should be forwarded to the APCCF, Regional Office of Ministry of Environment & Forests, Chandigarh.
- (xi) In the case of any change(s) in the scope of the project, the project would require a fresh appraisal by State Environment Impact Assessment Authority, Punjab.
- (xii) Environmental clearance is subject to final order of the Hon'ble Supreme Court of India in the matter of Goa Foundation Vs. Union of India in Writ Petition (Civil) No. 460 of 2004 as may be applicable to this project and decisions of any

Competent Court, to the extent applicable.

- (xiii) The proponent shall upload the status of compliance of the stipulated EC conditions, including results of monitored data on their website and shall update the same periodically. It shall simultaneously be sent to the Regional Office of MoEF&CC, SEIAA, Punjab the respective Zonal Office of CPCB and the SPCB. The criteria pollutant levels for all the parameters of NAAQM standards shall be monitored and displayed at a convenient location near the main gate of the company in the public domain.
- (xiv) The inlet and outlet point of natural drain system should be maintained with adequate size of channel for ensuring unrestricted flow of water. The unpaved area shall be more than or equal to 20% of the recreational open spaces.
- (xv) Environmental Management Cell shall be formed during operation phase which will supervise and monitor the environment related aspects of the project.
- (xvi) The plantation should be provided as per SEIAA guidelines and as per notification dated 09.12.2016 issued by MoEF&CC, New Delhi.
- (xvii) The project proponent shall not use any chemical fertilizer /pesticides /insecticides and shall use only Herbal pesticides/insecticides and organic manure in the green area.

Sd/-

Endst. No.SEIAA/Pb/2018/689-696

**Member Secretary
Dated 24.05.2018**

A copy of the above is forwarded to the following for information & further necessary action please.

1. The Secretary to Govt. of India, Ministry of Environment, Forest & Climate Change, Indira Paryavaran Bhawan, Jorbagh Road, New Delhi - 110 003.
2. The Chairman, Central Pollution Control Board, Parivesh Bhawan, CBD-cum-Office Complex, East Arjun Nagar, New Delhi.
3. The Chairman, Punjab Pollution Control Board, Vatavaran Bhawan, Nabha Road, Patiala.
4. The Chairman, Punjab State Power Corporation Ltd, the Mall, Patiala.
5. The Deputy Commissioner, SAS Nagar (Mohali).

6. The Additional Principal Conservator of Forests (C), Ministry of Environment, Forest & Climate Change, Northern Regional Office, Bays No.24-25, Sector-31-A, Chandigarh. The detail of the authorized Officer of the project proponent is as under:
 - a) Name of the applicant : Sh. Harsh Bhargav, Vice President
 - b) Contact no. : 9855128694
 - c) E-mail ID : harshbhargav@teamambika.com
7. The Chief Town Planner, Department of Town & Country Planning, 6th Floor, PUDA Bhawan, Phase-8, Mohali
8. The Monitoring Cell, Ministry of Environment, Forest & Climate Change, Indira Paryavaran Bhawan, Jorbagh Road, New Delhi - 110003.

Sd/-

Member Secretary

STATE LEVEL ENVIRONMENT IMPACT ASSESSMENT AUTHORITY PUNJAB

Ministry of Environment and Forests, Government of India

O/O Punjab Pollution Control Board,

Vatavaran Bhawan, Nabha Road,

Patiala – 147 001

Telefax:- 0175-2215636

No. SEIAA/2018/1493
REGISTERED
Dated: 3.12.18

To

M/s Ambika Realcon Developers Private Ltd.,
 House No. 136, 3rd Floor, Pocket-1,
 Apolo Hospital, Jasola,
 New Delhi-110025.

Subject: Transfer of environmental clearance granted under EIA notification dated 14.09.2006 to M/s Ambika Realcon Pvt Ltd., SCO 64-65, 2nd Floor, Sector 17 A, Chandigarh for establishment of group housing project namely "Ambika Homes" located at Site No. 2, IT City, Sector 66-Beta, S.A.S. Nagar (Mohali), Punjab in the name of M/s Ambika Realcon Developers Private Limited.

This has reference to your office letter No. Nil dated 24.09.2018, on the subject cited above.

As decided by the SEIAA in its 138th meeting held on 15.10.2018, the environmental clearance granted to M/s Ambika Realcon Pvt Ltd., SCO 64-65, 2nd Floor, Sector 17 A, Chandigarh, by the SEIAA, Punjab vide letter No. SEIAA/2018/688 dated 24.05.2018 for establishment of group housing project namely "Ambika Homes" located at Site No. 2, IT City, Sector 66-Beta, S.A.S. Nagar (Mohali), Punjab, is hereby, transferred in the name of M/s Ambika Realcon Developers Private Limited, subject to the same conditions as mentioned in the aforesaid environmental clearance.

This letter must remain appended with the original letter no. SEIAA/2018/688 dated 24.05.2018 vide which environmental clearance has been granted to M/s Ambika Realcon Pvt Ltd., SCO 64-65, 2nd Floor, Sector 17 A, Chandigarh.

[Signature]
Member Secretary

Endst. No. SEIAA/2018/
Dated

A copy of the above is forwarded to the following for information & further necessary action please.

1. The Secretary to Govt. of India, Ministry of Environment, Forest & Climate Change, Indira Paryavaran Bhawan, Jorbagh Road, New Delhi - 110 003.
2. The Chairman, Central Pollution Control Board, Parivesh Bhawan, CBD-cum-Office Complex, East Arjun Nagar, New Delhi.
3. The Chairman, Punjab Pollution Control Board, Vatavaran Bhawan, Nabha Road, Patiala.
4. The Chairman, Punjab State Power Corporation Ltd, the Mall, Patiala.
5. The Deputy Commissioner, SAS Nagar (Mohali).

6. The Additional Principal Conservator of Forests (C), Ministry of Environment, Forest & Climate Change, Northern Regional Office, Bays No.24-25, Sector-31-A, Chandigarh. The detail of the authorized Officer of the project proponent is as under:
 - a) Name of the applicant : Sh. Diwaker Bansal, Director
 - b) Contact no. : 0172-500110
 - c) E-mail ID : care@teamambika.com
7. The Chief Town Planner, Department of Town & Country Planning, 6th Floor, PUDA Bhawan, Phase-8, Mohali
8. The Monitoring Cell, Ministry of Environment, Forest & Climate Change, Indira Paryavaran Bhawan, Jorbagh Road, New Delhi - 110003.
9. M/s Ambika Realcon Pvt Ltd., SCO 64-65, 2nd Floor, Sector 17 A, Chandigarh.

Sq
Member Secretary



सत्यमेव जयते

File No.: 2025/EC/A/312
Government of India
Ministry of Environment, Forest and Climate Change
(Issued by the State Environment Impact Assessment
Authority(SEIAA), PUNJAB)



Dated 10/10/2025



To,

Mr. Harsh Bhargav,
M/s Ambika Realcon Private Limited,
SCO 64-65, 2nd Floor, Sector- 17A, Chandigarh-160017
diwakerbansal4@gmail.com

Subject: Amendment in prior EC granted to the project under the provision of the EIA Notification 2006 and as amended thereof regarding.

Sir/Madam,

This is in reference to your application submitted to SEIAA, Punjab vide proposal number SIA/PB/INFRA2/542707/2025 dated 25/06/2025 for grant of an amendment in prior EC to the project under the provision of the EIA Notification 2006-and as amended thereof.

2. The particulars of the proposal are as below :

(i) EC Identification No.	EC25C3801PB5992596A
(ii) File No.	2025/EC/A/312
(iii) Clearance Type	Amendment in EC
(iv) Category	B2
(v) Schedule No./ Project Activity	8(a) Building / Construction
(vi) Name of Project	"Ambika Homes (La Parisian)"
(vii) Location of Project (District, State)	Site No. 2, IT City, Sector 66-Beta, Distt. SAS Nagar (Mohali), Punjab
(viii) Issuing Authority	SEIAA
(ix) Applicability of General Conditions	No

3) This is in reference to your online application submitted through PARIVESH Portal for seeking amendment in Environmental Clearance granted vide no. SEIAA/688 dated 24.05.2018 and letter no. SEIAA/2018/1493 dated 03.12.2018, under the EIA Notification 14.09.2006, for decrease in built-up area, dwelling units, and some other changes. The proposal of amendment has now been appraised as per the procedure prescribed under the provisions of EIA Notification dated 14.09.2006 based on mandatory documents enclosed with the application viz., Form-3, Environmental Clearance (EC) letter, approved plan, and additional documents furnished.

4) The proposal was considered by SEAC, Punjab in its 321st meeting held on 30.07.2025, after detailed deliberations, the Committee decided to forward the case to SEIAA with the recommendation to grant amendment in Environmental

Clearance already granted for the Group Housing Project namely Ambika Homes (La Parisian) by M/s Ambika Realcon Developers Pvt. Ltd. located at Site No. 2, IT City, Sector 66-Beta, Distt. SAS Nagar (Mohali), Punjab subject to the conditions already mentioned therein.

5) The proposal was considered by SEIAA, Punjab in the 319th meeting held on 18.09.2025, SEIAA decided to accept the recommendations of SEAC and to grant amendment in Environmental Clearance already granted to the Group Housing Project namely "Ambika Homes (La Parisian)" by M/s Ambika Realcon Developers Pvt Ltd. located at Site no.2, IT City, Sector 66-Beta, Distt. SAS Nagar (Mohali), Punjab for total land area of 28,044.71 sqm having builtup area of 1,19,447.093 sqm, subject to same terms and conditions mentioned in the earlier EC granted to the project proponent vide SEIAA letter no. SEIAA/688 dated 24.05.2018 and letter no. SEIAA/2018/1493 dated 03.12.2018, as per the detail given as under:

S. No.	Description	EC accorded (in sq.m)	Changes (in sq.m)	Amendment as per Approved layout plan (in sq.m)
1.	Plot area	28,044.71	No change	28,044.71
2.	Built-up Area	1,23,346.811	(-) 3,899.71	1,19,447.093
3.	Number of Dwelling units	604	(-) 28	576
		3,320 Persons		3,990 persons
4.	Population	@5 persons per DU= 3020 Commercial pop.(Insum)= 300	(+) 670 persons	5/6/7 persons per DU= 3426 @2 persons per shop= 50 Visitors@15% of Resd. Pop.= 514
5.	Total Water Demand	618 KLD	(-) 145 KLD	473 KLD
6.	Fresh Water Demand	477 KLD	(-) 164 KLD	313 KLD
7.	Wastewater Generation	498 KLD	(-) 120 KLD	378 KLD
8.	STP capacity	400 KLD	In-house STP	400 KLD
9.	Solid Waste generation	1,268 kg/day	(+) 215 kg/day	1,483 kg/day
10.	Parking	1,039 ECS Basement= 840 Surface parking= 199	(-) 106 ECS	933 ECS Basement= 798 Surface parking= 135

6) Accordingly, Environmental Clearance, is hereby amended as above subject to the same terms and conditions as imposed in the original Environmental Clearance granted vide SEIAA letter no. SEIAA/688 dated 24.05.2018 and letter no. SEIAA/2018/1493 dated 03.12.2018 and additional/amended conditions as per Annexure -1.

7) This letter must remain appended with the original Environmental Clearance issued by SEIAA, Punjab vide no. SEIAA/688 dated 24.05.2018 and letter no. SEIAA/2018/1493 dated 03.12.2018.

8) This issues as per the decision of the Competent Authority.

Copy To

1. The Secretary to Govt. of India, Ministry of Environment and Forest, Paryavaran Bhawan, CGO Complex, Lodhi Road, New Delhi
2. The Secretary, Department of Science, Technology & Environment, Government of Punjab, Chandigarh.
3. The Secretary, Punjab Water Regulation and Development Authority, SCO 149-152, Sector 17-C, Chandigarh-160017.
4. The Regional Officer, Ministry of Environment, Forest and Climate Change, Integrated Regional Office, Bays

No. 24-25, Sector 31-A, Dakshin Marg, Chandigarh-160030.

5. The detail of the authorized officer of the project proponent is as under:

a)	Name of the applicant	:	Sh. Harsh Bhargav, Vice President
b)	Mobile No.	:	98551-28694
c)	Email Id	:	harshbhargav@teamambika.com
d)	Email ID of Env. Consultant	:	md@ecoparyavaran.org

6. The Member Secretary, Central Pollution Control Board, Parivesh Bhawan, East Arjun Nagar, Delhi.

7. The Member Secretary, Punjab Pollution Control Board, Vatavaran Bhawan, Nabha Road, Patiala, 147001.

8. The Deputy Commissioner, SAS Nagar.

9. The Chief Town Planner, Department of Town & Country Planning, 6th Floor, PUDA Bhawan, Phase-8, Mohali.

10. Monitoring Cell, Ministry of Environment, Forest and Climate Change, Indira Paryavaran Bhawan, Jor Bagh Road, New Delhi-110003.

Annexure I

Specific EC Conditions for (Building / Construction)

1. Additional/amended Conditions

S. No	EC Conditions												
1.1	The project proponent shall remain responsible for compliance of all conditions stipulated in the Environmental Clearance and adherence to applicable environmental laws until the Environmental Clearance is transferred in the name of the transferee or the resident welfare association, as applicable. In such case both the parties shall approach the SEIAA with joint consent for transfer of Environmental Clearance												
1.2	The plantation of saplings shall be carried out in the green belt area as a part of the tree plantation campaign "Ek Ped Ma Ke Naam" and the detail of the same shall be uploaded in the MeriLiFE Portal (https://merilife.nic.in) as an assurance to the MoEF&CC Office Memorandum dated 24.07.2024												
1.3	The project proponent shall implement AEA plan as per Table-1 below, within 18 months: Table-1 (Additional Environmental Activity) <table><thead><tr><th>S. No.</th><th>Activities</th><th>Amount (in Lakhs)</th></tr></thead><tbody><tr><td>1.</td><td>Flood Mitigation initiative by the Project Proponent in consultation with the local District Administration</td><td>5</td></tr><tr><td>2.</td><td>Aid to flood affected areas in Punjab through Confederation of Real Estate Developer's Association of India (CREDAI)</td><td>3.53</td></tr><tr><td colspan="2">Total</td><td>Rs. 8.53 Lakhs</td></tr></tbody></table>	S. No.	Activities	Amount (in Lakhs)	1.	Flood Mitigation initiative by the Project Proponent in consultation with the local District Administration	5	2.	Aid to flood affected areas in Punjab through Confederation of Real Estate Developer's Association of India (CREDAI)	3.53	Total		Rs. 8.53 Lakhs
S. No.	Activities	Amount (in Lakhs)											
1.	Flood Mitigation initiative by the Project Proponent in consultation with the local District Administration	5											
2.	Aid to flood affected areas in Punjab through Confederation of Real Estate Developer's Association of India (CREDAI)	3.53											
Total		Rs. 8.53 Lakhs											
1.4	The amount allocated for EMP and AEA activities shall be maintained in a separate bank account by the project proponent. The project proponent shall submit periodic audited financial reports and outcomes achieved by utilization of funds reserved for implementation of EMP and AEA activities												
1.5	Dedicated and regular Environmental Officer/Manager with requisite technical qualification (B.tech/Diploma in Civil/Chemical Tech/ Environmental Sciences) shall be deputed for continuous												

S. No	EC Conditions
	compliance of conditions of Environmental Clearance / activities and maintenance of record of the same
1.6	The project proponent shall get the design of Rain Water Harvesting System approved/vetted from Central Ground Water Authority (CGWA) accredited design consultants within 02 months
1.7	The project proponent shall obtain NOC/permission from PWRDA for abstraction of ground water, as applicable



SITE PHOTOGRAPHS



GREEN AREA





STP Inlet meter



STP Outlet Meter



Irrigation outlet meter



Bore well



Gamada water connection 25mm

STP Inlet & Outlet Meters





Borewell Flow Meter



SOLID WASTE MANAGEMENT



PARKING



FIRE FIGHTING MEASURES



DG Sets



SOLAR SYSTEM PROVIDED



Tower Name: T6 Triomphe -D

Capacity: 13.65KW



Tower Name: T7 Triomphe -C

Capacity: 13.65KW



Tower Name: T8 Triomphe -B

Capacity: 13.65KW



Display Board

1. Name & address of The Company	AMBICA RI ALLOWOOLUWA PVT LTD LA PARISON	
2. Status of Water Consent	Granted Date of Issue: Date of Expiry	
3. Status of Air Consent	Granted Date of Issue: Date Expiry	
4. Quantity of Effluent Node of Discharge		
5. Compliance Effluent Standards	As per PPCB norms	
	Parameters	Result
	PH
	BOD mg/l
	COD mg/l
	TSS mg/l
6. Type of Air Emission	Flue gas emission from operation Res of DG sets only if	
7. Compliance of Air Emission Standards	Parameters	Result Range
	PM µg/m ³
	SO ₂ mg
	NO _x PPM
	CO ppm
8. Status of Hazardous Waste Management Authorization	Sold to approved Vendor N/A	
9. Quantity and Nature of Hazardous Chemical Used	N/A	
10. Quantity of Hazardous Waste Generated (Category Waste)	S.L Spent in Litres	
11. Details of Hazardous Waste Storage Facility Provided	Stored in HDPE drums N/A	



**GREATER MOHALI AREA DEVELOPMENT AUTHORITY
PUDA BHAWAN, SECTOR - 62, S.A.S.NAGAR**

To,

M/s Ambika Realcon Pvt Ltd
SCO 64 & 65, Sector 17A, Chandigarh.

Memo No: GMADA-DE(PH-1)/2018/ 611

Dated: 21/2/18

Sub:-

Development of Group housing project by M/s Ambika Realcon Pvt Ltd at site no. GH02, IT City, Sector 66 Beta, SAS Nagar (Area 28044.71 sqmm)

Ref:-

Your office letter dated 06.02.2018 and 20.02.2018

With reference to your letter on the subject cited above the parawise reply of each clarification sought by you are under:-

- 1) GMADA will provide the water connection to you. Hence there is no need to install Bore well.
- 2) GMADA will provide the sewer & storm drainage connection to you in the main sewer & storm network. However as per building bye laws Rain Water Harvesting of Roof top water is mandatory.
- 3) Since solid waste disposal is a municipal function & a CMSWM facility is proposed to be provided by Department of Local Government in Village Nimbuan, Dera Bassi. But till such time, the applicant will have to make his own arrangements in this regard.

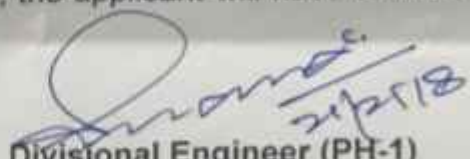
 Divisional Engineer (PH-1)
 GMADA, SAS Nagar

Endst. No. GMADA-DE(PH-1)/2018/

Dated

A copy of the above is forwarded to Superintending Engineer(C-1), GMADA, SAS Nagar for information please.

 Divisional Engineer (PH-1)
 GMADA, SAS Nagar

EE MR-2 and C-1: Energy Optimization Report –Ambika Homes La-Parisian



Tower-1, 4 and 6



Tower-2 and 8



Tower-3 and 7

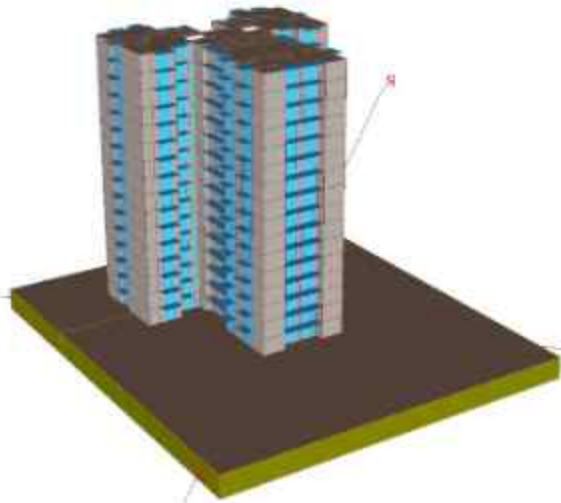

Tower-5

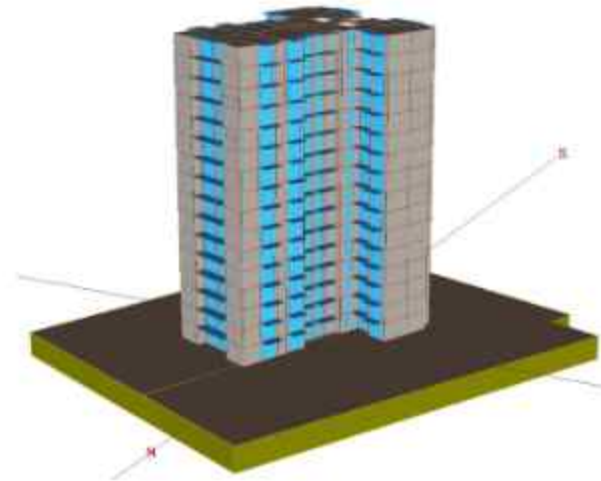

Tower-9

EXECUTIVE SUMMARY

Ambika Homes is developing a multifamily residential project at Chandigarh. The project is name as “La-parisian”. Upcoming facility consists of 9 residential blocks. La-parisian all blocks have basement to 15th floors. Blocks have basement are mainly used for parking.

This report is part of a process towards obtaining IGBC Green Homes certification for the project. The specific objective of this report is to evaluate annual energy usage for the entire facility.

IGBC Green Homes sets minimum energy performance standards for residential facilities to develop high performance sustainable buildings. Its goal is to evaluate environmental performance from the whole building perspective over complete building’s life cycle, providing a definitive standard for energy efficient buildings with reduced electrical energy demand.

Green Homes evaluates building on various parameters relating to building envelope, heating ventilation and air conditioning, interior and exterior lighting, electrical power and motors including thermal comfort in air conditioned buildings.

The report contains results of energy analysis of the proposed buildings individually, based on the information provided by the evaluate energy savings of the proposed design of the project.

Architect and the Design Consultants involved in the project. The proposed models were analyzed using hourly energy simulation to evaluate energy savings of the proposed design of the project.

The purpose of this report is to present the performance of the proposed models in comparison to a standard design based on the prescriptive requirements from IGBC Green Homes Rating System

Version 3.0, September 2019.

It is determined via simulation that tower performs 11.4% better (Overall) as compared to IGBC Green Homes baseline building energy performance and optimized energy performance. Hence, the project achieves 4 points under EEc1.

The report is structure as follows.

Introduction..... 2
PROJECT DESCRIPTION..... 4
PROPOSED MODEL..... 5
BASELINE MODEL 6

Annexure 1: Comparison between Proposed building and standard building energy consumptions individual blocks

Annexure 2: Final comparison between proposed case and Base case energy consumptions (For all Blocks)

Annexure 3: Graphical Representation

Annexure 4: Building operating schedules

INTRODUCTION TO ENERGY SIMULATION

Energy Simulation is a computer based analytical process that help building owners and designers to evaluate the energy performance of a building and make it more energy efficient by making necessary modifications in the design before the building is constructed. Use of energy simulation software is necessary to show compliance with Indian green building council via “Whole Building Performance Method”.

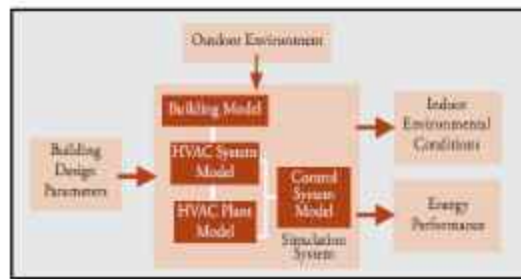

Fig.1. Energy Simulation Schematic

This includes performing a whole building 3D simulation of the building to simulate the existing design. This 3D model will mimic the existing design and include the entire design parameters such as materials, envelope, fenestration, HVAC, lighting, plug loads, other loads, people, occupancy etc. We have used DOE 2 based eQuest as the simulation program.

The energy performance of the design building is compare to the IGBC green homes reference case to document the performance of the proposed design vis-à-vis the IGBC green homes reference building.

HOW AN ENERGY SIMULATION PROGRAM WORKS

A building’s Energy requirements change continuously under different conditions of weather, occupancy, operation etc. The sequence of calculation is repeated many times to simulate an annual operation cycle. The results of all the repeated calculations are then compiled to produce the total yearly consumption and costs.

For input and calculation purposes, the building is divide into thermal zones. Each thermal zone has certain load characteristics and is serve by specific types of conditioning, lighting and other energy consuming systems. The program does most of its calculations separately for each zone.

Whole Building 3D energy simulation includes:

- Basic assessment and understanding of the architectural and constructional Philosophy along with the overall objective of the project
- Data collection of the required inputs for the Energy Optimization Program e.g.
 - Schedules of occupancies, holidays, lighting, equipment usage, etc.
 - All constructions material details and specifications
 - Details of windows, glazing, fenestration etc.
 - Details of lighting, equipment power density
 - Basic HVAC details like type of system, power consumption, air-cooled, water cooled etc.
 - Details of other energy requirements like hot water, outside lighting etc.

- 3-D modeling of the building as per the software requirement and all relevant data entry into the Energy Optimization Software Program
- Bench marking the energy requirement for the Standard Design Case for minimum compliance energy levels as per IGBC Green Homes Rating System Version 3.0, September 2019. Standard for the buildings.
- Developing Energy Efficiency Measures to better the minimum compliance energy levels as indicated above
- Putting together all Energy Efficiency Measures for the proposed building Design
- Arriving at the proposed case energy consumption results
- Arriving at the whole building energy reduction achieved of the proposed case vis-à-vis base case.

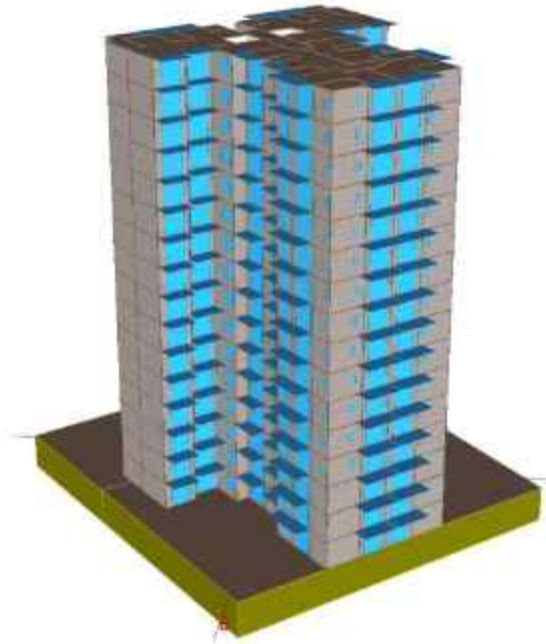

3D Views of the Model

PROJECT DESCRIPTION

A zoning plan was developed for each space and entered into the simulation model. Each zone was assigned a set of properties including lighting power density, equipment power density, occupancy rate, etc. Each zone also assigned physical properties of floor-to-floor height, material conductivity and fenestration area etc.

A standard building as per the requirements of IGBC Green Homes is model. The building is simulated with actual orientation and again after rotating the entire building by 90°, 180° and 270° and then averaged out the results to get the IGBC Green Homes Baseline Building Energy Consumption in Kilowatt hours (kWh).

The average of all base cases energy consumption have been considered without modeling any shades and overhangs in the building as envisaged by the architects.

The project has been modeled using the eQuest energy analysis software. eQuest uses the Building energy simulation engine developed by US Department of Energy (DOE). The eQuest energy modeling software allows for a graphical display of all the 3-dimensional geometry entered in the application to describe the building. As per the view shown, the building has been modeled in detail to improve the accuracy of analysis work. The project objective is to evaluate energy use and the energy efficiency performance of the building.

PROPOSED MODEL

Proposed case assumptions and data are base on project architectural drawings, HVAC floor plans, elevations & sectional drawings and technical specifications. All other design and operating assumptions are base on design narratives when available, from discussions with the design team, or reasonable assumptions based on experience and industry standards.

Building Envelope

- Climate Zone: Warm and humid
- Exterior wall construction: Considering 200 mm RCC wall with 20 mm cement plaster on both sides. The overall U-value of exterior wall is 2.6 W/m²°K (0.46 Btu/hr-sqft°F).
- Roof Construction: The overall U-value of roof is 1.35 W/m²°K (0.239 Btu/hr-sqft°F). (without insulation)
 - Fenestration type: glass: ET-150 Single Glazed clear glass
 - U-Value: 5W/m²°K (0.88 Btu/hr-sqft°F);
 - SHGC: 0.50; SC: 0.58
 - VLT: 55%
- Roof reflectance: 0.45
- Overhangs: modeled as per actual design

Lighting loads

(As per actual lighting calculation for buildings given in table below)

Equipment Power Density: 1 W/sqft

Total Elevator load: 180kW (total 18 elevators; 10kW each)

Total exterior lighting loads: (As per actual exterior lighting calculation for building given in table below)

Air Side Systems

- Residential units COP – 3.5; equivalent to 3-star rated equipment under BEE labeling programmed. Calculation for breakdown of fan energy from cooling efficiency has been performed. Table given below.
- Fan Control – Constant volume
- Fan Power- 0.000300 kW/cfm
- Heating – Electric

Water Side Systems

- Not applicable

BASELINE MODEL

The IGBC Green Homes Baseline model is used to benchmark the Proposed Model.

This model is based upon the proposed design, but the performance parameters listed below are defined to reflect the minimum efficiency levels that IGBC Green Homes 2019 defines for various building components. These parameters are listed below.

Building Envelope (As per IGBC Green Homes Rating System – version 3.0, September 2019 for composite climate)

- Climate Zone: Composite & Hot-Dry
- Exterior Wall Construction: U-value of the exterior walls is 1.8 W/ m² °K (0. 0.3172 Btu/hr-sqft°F) *(As per Addendum V3)*
- Roof Construction: U-value of the roof is 1.5 W/ m² °K (0.2643 Btu/hr-sqft°F)
- Fenestration type: U-value: 5.7 W/ m² °K (1.0032 Btu/hr-sqft°F)
 - SHGC: 0.50
 - SC: 0.57
- Roof reflectance: 0.3
- Overhangs: no shades or overhangs are modeled

Lighting and Equipment loads (As per IGBC Green Homes (Addendum V3)

Sr.No.	Space	LPD (W/sqft)
1	Living Area	0.4646
2	Parking Area	0.2323
3	Common Area	0.3717

(As per IGBC Green Homes Rating System Version 3.0)

Equipment Power Density: 1 W/sqft

Total Elevator load: 180 KW

Total exterior lighting loads: (detailed exterior lighting calculation for building given in table below)

Air Side Systems

- HVAC system type – Split Unitary Air Conditioning system
- COP – As per table below; EER equivalent to 3-star rated equipment under BEE labeling program and then separated fan energy to calculate COP.
- Fan Control – Constant volume
- Fan Power- 0.0003 kW/cfm
- Heating – Electric
- Cooling capacities – oversized 15%
- Heating capacities – oversized 25%

Water Side – NA

Interior lighting load-

LPD Calculation_La Parisian T-1, 4 and 6									
S.No.	Floor	Space	Area (Sq.ft)	Fixture Type	Fixture(W)			Total Watt	LPD (W/sqft)
					12	15	20		
1	Basement	Parking	7,296	LED TUBE LIGHT			6	120	0.0164
2		Parking	10,996	LED TUBE LIGHT			10	200	0.0182
3		Electrical room	270	LED SURFACE MOUNTED	2			24	0.0888
4		Electrical room	168	LED SURFACE MOUNTED	2			24	0.1433
5		Stair	147	LED SURFACE MOUNTED	2			24	0.1634
6		Lift Lobby	167	LED SURFACE MOUNTED	2			24	0.1438
7	Ground Floor	Foyer	411	LED SURFACE MOUNTED	2			24	0.0583
8		Stair	255	LED SURFACE MOUNTED	2			24	0.0940
9		Stair	255	LED SURFACE MOUNTED	2			24	0.0943
10		Lobby	363	LED SURFACE MOUNTED	2			24	0.0662
11	Typical Floor	Corridor	373	LED SURFACE MOUNTED	3			36	0.0964
12		Stair	256	LED SURFACE MOUNTED	2			24	0.0939
13		Stair	254.5	LED SURFACE MOUNTED	2			24	0.0943

LPD Calculation_La Parisian T-2 and 8									
S.No.	Floor	Space	Area (Sq.ft)	Fixture Type	Fixture(W)			Total Watt	LPD (W/sqft)
					12	15	18		
1	Basement	Parking	8,046	LED TUBE LIGHT			20	360	0.0447
2		Parking	2,499	LED TUBE LIGHT			5	90	0.0360
3		Electrical room	270	LED SURFACE MOUNTED	1			12	0.0444
4		Lift Lobby	365	LED SURFACE MOUNTED	2			24	0.0658
5		Stair	240	LED SURFACE MOUNTED	1			12	0.0500
6		Electrical room	1513	LED SURFACE MOUNTED	2			24	0.0159
7	Ground Floor	Foyer	234	LED SURFACE MOUNTED	2			24	0.1027
8		Stair	235	LED SURFACE MOUNTED	1			12	0.0511
9		Stair	224	LED SURFACE MOUNTED	1			12	0.0537
10		Lobby	415	LED SURFACE MOUNTED	2	1		39	0.0941
11	Typical Floor	staircase	235	LED SURFACE MOUNTED	1			12	0.0511
12		staircase	224	LED SURFACE MOUNTED	1			12	0.0537
13		Lobby	379	LED SURFACE MOUNTED	1	1		27	0.0712

LPD Calculation_ La Parisian T-3 and 7									
S.No.	Floor	Space	Area (Sq.ft)	Fixture Type	Fixture(W)			Total Watt	LPD (W/sqft)
					15	18	20		
1	Basement	Parking	11,034	LED TUBE LIGHT			20	400	0.0363
2		Parking	608	LED SURFACE MOUNTED			1	20	0.0329
3		Stair	247	LED SURFACE MOUNTED	2			30	0.1216
4		Stair	234	LED SURFACE MOUNTED	2			30	0.1280
5		Lobby	381	LED SURFACE MOUNTED	2			30	0.0787
6	Ground Floor	foyer	276	LED TUBE LIGHT	2	2		66	0.2395
7		Stair	218	LED TUBE LIGHT	2			30	0.1089
8		Stair	223	LED SURFACE MOUNTED	2			30	0.1346
9		Lobby	279	LED SURFACE MOUNTED	2			30	0.1075
10	Typical Floor	stair	218	LED SURFACE MOUNTED	2			30	0.1379
11		stair	223	LED SURFACE MOUNTED	2			30	0.1346
12		lobby	310	LED SURFACE MOUNTED	2			30	0.0969

LPD Calculation_ La Parisian T-5									
S.No.	Floor	Space	Area (Sq.ft)	Fixture Type	Fixture(W)			Total Watt	LPD (W/sqft)
					15	18	20		
1	Basement	Parking	44,838	LED TUBE LIGHT			50	1000	0.0223
2		Parking	9,721	LED TUBE LIGHT			10	200	0.0206
3		Stair	255	LED SURFACE MOUNTED	2			30	0.1176
4		Lobby	283	LED SURFACE MOUNTED	2			30	0.1059
5		Stair	246	LED SURFACE MOUNTED	2			30	0.1221
6	Ground Floor	Stair	270	LED SURFACE MOUNTED	2			30	0.1111
7		Stair	270	LED SURFACE MOUNTED	2			30	0.1112
8		Foyer	356	LED SURFACE MOUNTED	4	2		96	0.2700
9	Typical Floor	Lobby	527	LED SURFACE MOUNTED	4			60	0.1138
10		Stair	270	LED SURFACE MOUNTED	2			30	0.1111
11		Stair	270	LED SURFACE MOUNTED	2			30	0.1112

LPD Calculation_La Parisian T-9									
S.No.	Floor	Space	Area (Sq.ft)	Fixture Type	Fixture(W)			Total Watt	LPD (W/sqft)
					15	18	20		
1	Basement	Parking	28,760	LED TUBE LIGHT			40	800	0.0278
2		Parking	14,513	LED TUBE LIGHT			30	600	0.0413
3		Electrical	271	LED SURFACE MOUNTED	2			30	0.1108
4		Stair	304	LED SURFACE MOUNTED	2			30	0.0987
5		Lobby	170	LED SURFACE MOUNTED	2			30	0.1768
6	Ground Floor	Stair	255	LED SURFACE MOUNTED	2			30	0.1179
7		Stair	255	LED SURFACE MOUNTED	2			30	0.1179
8		Corridor	403	LED SURFACE MOUNTED	7			105	0.2603
9		Foyer	421	LED SURFACE MOUNTED	4	2		96	0.2283
10	Typical Floor	Stair	255	LED SURFACE MOUNTED	2			30	0.1179
11		Stair	255	LED SURFACE MOUNTED	2			30	0.1179
12		Corridor	404	LED SURFACE MOUNTED	4			60	0.1484

Exterior lighting load -

Exterior Lighting Load (Proposed) - T-1,4 and 6					
Spaces	Area (sqft)	Installed fixture	Wattage of fixture	No. of fixture	Total wattage
Pathway	4683	30W 3.5 HIGH POLE	30	11	330
		6W WALL	6	3	18
		10W FLOOR	10	2	20
		2.5W PERGOLA CEILING	2.5	7	17.5
		3W FLOOR RECESSED	3	9	27
		10W FLOOR UPLIGHTER	10	2	20
Landscaped area, street, Parking	4141	7W TREE UPLIGHTER	7	8	56
		5W SHRUB UPLIGHTER	5	16	80
Façade	No lighting installed		0		0
Total proposed case exterior lighting load (kW)					0.57

Spaces	Area (sqft)	L.P.D. (w/sqft)	Total wattage
Pathway	4683	0.23	1088
Landscaped area, street, Parking	4141	0.23	962
Façade	No lighting installed	0	0
Total Baseline case exterior lighting load (kW)			2.05

Exterior Lighting Load (Proposed) - T-2 and 8					
Spaces	Area (sqft)	Installed fixture	Wattage of fixture	No. of fixture	Total wattage
Pathway	3493	30W 3.5 HIGH POLE	30	5	150
		6W WALL	6	1	6
		10W FLOOR	10	1	10
		2.5W PERGOLA CEILING	2.5	3	7.5
		3W FLOOR RECESSED	3	4	12
		10W FLOOR UPLIGHTER	10	1	10
Landscaped area, street, Parking	1525	7W TREE UPLIGHTER	7	4	28
		5W SHRUB UPLIGHTER	5	7	35
Façade	No lighting installed		0		0
Total proposed case exterior lighting load (kW)					0.26

Spaces	Area (sqft)	L.P.D. (w/sqft)	Total wattage
Pathway	3493	0.23	811
Landscaped area, street, Parking	1525	0.23	354
Façade	No lighting installed	0	0
Total Baseline case exterior lighting load (kW)			1.17

Exterior Lighting Load (Proposed) - T-3 and 7					
Spaces	Area (sqft)	Installed fixture	Wattage of fixture	No. of fixture	Total wattage
Pathway	3493	30W 3.5 HIGH POLE	30	5	150
		6W WALL	6	1	6
		10W FLOOR	10	1	10
		2.5W PERGOLA CEILING	2.5	3	7.5
		3W FLOOR RECESSED	3	4	12
		10W FLOOR UPLIGHTER	10	1	10
Landscaped area, street, Parking	1525	7W TREE UPLIGHTER	7	4	28
		5W SHRUB UPLIGHTER	5	7	35
Façade	No lighting installed		0		0
Total proposed case exterior lighting load (kW)					0.26

Spaces	Area (sqft)	L.P.D. (w/sqft)	Total wattage
Pathway	3493	0.23	811
Landscaped area, street, Parking	1525	0.23	354
Façade	No lighting installed		0
Total Baseline case exterior lighting load (kW)			1.17

Exterior Lighting Load (Proposed) - T-5					
Spaces	Area (sqft)	Installed fixture	Wattage of fixture	No. of fixture	Total wattage
Pathway	3299	30W 3.5 HIGH POLE	30	11	330
		6W WALL	6	2	12
		10W FLOOR	10	3	30
		2.5W PERGOLA CEILING	2.5	6	15
		3W FLOOR RECESSED	3	9	27
		10W FLOOR UPLIGHTER	10	3	30
Landscaped area, street, Parking	5135	7W TREE UPLIGHTER	7	8	56
		5W SHRUB UPLIGHTER	5	15	75
Façade	No lighting installed		0		0
Total proposed case exterior lighting load (kW)					0.58

Spaces	Area (sqft)	L.P.D. (w/sqft)	Total wattage
Pathway	3299	0.23	766
Landscaped area, street, Parking	5135	0.23	1193
Façade	No lighting installed	0	0
Total Baseline case exterior lighting load (kW)			1.96

Exterior Lighting Load (Proposed) - T-9					
Spaces	Area (sqft)	Installed fixture	Wattage of fixture	No. of fixture	Total wattage
Pathway	1960	Bollard Light (3.5mtr high pole)	30	10	300
		Uplighter	7	4	28
Landscaped area, street, Parking	2426	Shrub Uplighter	5	25	125
		Boundry Wall Light	6	8	48
Façade	No lighting installed		0	0	0
Total proposed case exterior lighting load (kW)					0.50

Spaces	Area (sqft)	L.P.D. (w/sqft)	Total wattage
Pathway	3299	0.23	766
Landscaped area, street, Parking	5135	0.23	1193
Façade	No lighting installed		0
Total Baseline case exterior lighting load (kW)			1.96

Calculation for breakdown of fan energy from cooling efficiency:

Proposed La Parision Tower-1 A and 6										
Floor	Typical System	Supply CFM (SV-A)	Supply fan power (W)	Cooling Capacity (K btu/h)-SV-A	Net Cooling Capacity (btu/h)-SV-A	EER (As per BEE-3 star rated COP)	Gross Cooling Capacity (btu/h)	Input Power (W)	Revised COP	EIR
Ground Floor to 1st Floor	Flat-1	1155	347	33.68	33680	11.9	34863	2819	4.13	0.2421
Typical Floor	Flat-1	791	237	23.36	23360	11.9	24170	1956	4.12	0.2426

Baseline La Parision Tower-1 A and 6										
Floor	Typical System	Supply CFM (SV-A)	Supply fan power (W)	Cooling Capacity (K btu/h)-SV-A	Net Cooling Capacity (btu/h)-SV-A	EER (As per BEE-3 star rated COP)	Gross Cooling Capacity (btu/h)	Input Power (W)	Revised COP	EIR
Ground Floor to 1st Floor	Flat-1	1269	381	42.47	42470	11.9	43769	3555	4.04	0.2475
Typical Floor	Flat-1	876	263	29.62	29620	11.9	30517	2480	4.03	0.2479

Proposed La Parision Tower-2 and 8										
Floor	Typical System	Supply CFM (SV-A)	Supply fan power (W)	Cooling Capacity (K btu/h)-SV-A	Net Cooling Capacity (btu/h)-SV-A	EER (As per BEE-3 star rated COP)	Gross Cooling Capacity (btu/h)	Input Power (W)	Revised COP	EIR
Ground Floor to 1st Floor	Flat-1	1405	422	30.00	30000	11.9	31439	2511	4.41	0.2269
Typical Floor	Flat-1	1035	311	22.00	22000	11.9	23060	1842	4.41	0.2266

Baseline La Parision Tower-2 and 8										
Floor	Typical System	Supply CFM (SV-A)	Supply fan power (W)	Cooling Capacity (K btu/h)-SV-A	Net Cooling Capacity (btu/h)-SV-A	EER (As per BEE-3 star rated COP)	Gross Cooling Capacity (btu/h)	Input Power (W)	Revised COP	EIR
Ground Floor to 1st Floor	Flat-1	1687	506	56.25	56250	11.9	57977	4709	4.04	0.2474
Typical Floor	Flat-1	1096	329	37.43	37430	11.9	38552	3133	4.03	0.2483

Proposed La Parision Tower-3 and 7										
Floor	Typical System	Supply CFM (SV-A)	Supply fan power (W)	Cooling Capacity (K btu/h)-SV-A	Net Cooling Capacity (btu/h)-SV-A	EER (As per BEE-3 star rated COP)	Gross Cooling Capacity (btu/h)	Input Power (W)	Revised COP	EIR
Ground Floor to 1st Floor	Flat-1	1507	452	45.11	45110	11.9	46653	3776	4.11	0.2432
Typical Floor	Flat-1	1073	322	33.11	33110	11.9	34209	2772	4.09	0.2444

Baseline La Parision Tower-3 and 7										
Floor	Typical System	Supply CFM (SV-A)	Supply fan power (W)	Cooling Capacity (K btu/h)-SV-A	Net Cooling Capacity (btu/h)-SV-A	EER (As per BEE-3 star rated COP)	Gross Cooling Capacity (btu/h)	Input Power (W)	Revised COP	EIR
Ground Floor to 1st Floor	Flat-1	1674	502	55.77	55770	11.9	57484	4669	4.04	0.2474
Typical Floor	Flat-1	1159	348	35.57	35570	11.9	36757	2978	4.09	0.2442

Proposed La Parision Tower-5										
Floor	Typical System	Supply CFM (SV-A)	Supply fan power (W)	Cooling Capacity (K btu/h)-SV-A	Net Cooling Capacity (btu/h)-SV-A	EER (As per BEE-3 star rated COP)	Gross Cooling Capacity (btu/h)	Input Power (W)	Revised COP	EIR
Ground Floor to 1st Floor	Flat-1	1161	348	34.08	34080	11.9	35269	2853	4.13	0.2424
Typical Floor	Flat-1	543	163	16.54	16540	11.9	17096	1385	4.10	0.2439

Baseline La Parision Tower-5										
Floor	Typical System	Supply CFM (SV-A)	Supply fan power (W)	Cooling Capacity (K btu/h)-SV-A	Net Cooling Capacity (btu/h)-SV-A	EER (As per BEE-3 star rated COP)	Gross Cooling Capacity (btu/h)	Input Power (W)	Revised COP	EIR
Ground Floor to 1st Floor	Flat-1	1266	380	37.07	37070	11.9	38366	3103	4.13	0.2423
Typical Floor	Flat-1	638	191	19.23	19230	11.9	19883	1610	4.11	0.2435

Proposed La Parisian Tower-9										
Floor	Typical System	Supply CFM (SV-A)	Supply fan power (W)	Cooling Capacity (K btu/h)-SV-A	Net Cooling Capacity (btu/h)-SV-A	EER (As per BEE-3 star rated COP)	Gross Cooling Capacity (btu/h)	Input Power (W)	Revised COP	EIR
Ground Floor to 1st Floor	Flat-1	1687	506	49.03	49030	11.9	50757	4104	4.13	0.2420
Typical Floor	Flat-1	1084	325	31.91	31910	11.9	33020	2671	4.12	0.2425

Baseline La Parisian Tower-9										
Floor	Typical System	Supply CFM (SV-A)	Supply fan power (W)	Cooling Capacity (K btu/h)-SV-A	Net Cooling Capacity (btu/h)-SV-A	EER (As per BEE-3 star rated COP)	Gross Cooling Capacity (btu/h)	Input Power (W)	Revised COP	EIR
Ground Floor to 1st Floor	Flat-1	1687	506	49.03	49030	11.9	50757	4104	4.13	0.2420
Typical Floor	Flat-1	1084	325	31.91	31910	11.9	33020	2671	4.12	0.2425

Annexure 1: Final energy saving summary (Performance Rating Method Compliance)

Tower T1, T4 and T6

Baseline Performance - Performance Rating Method Compliance							
Particulars	Energy Type	Annual Energy & Peak Demand	0° rotation	90° rotation	180° rotation	270° rotation	Average Baseline
Interior Lighting	Electricity	Energy Use (Kwh)	406,212	406,212	406,212	406,212	406,212
Exterior Lighting	Electricity	Energy Use (Kwh)	21,549	21,549	21,549	21,549	21,549
Space Cooling	Electricity	Energy Use (Kwh)	187,248	198,384	203,172	202,287	197,773
Ventilation Fans	Electricity	Energy Use (Kwh)	86,316	85,302	79,740	86,523	84,470
Space Heating	Electricity	Energy Use (Kwh)	13,293	7,440	3,354	4,650	7,184
Miscellaneous Equipment	Electricity	Energy Use (Kwh)	736,302	736,302	736,302	736,302	736,302
Total	Electricity	Energy Use (Kwh)	1,450,920	1,455,189	1,450,329	1,457,523	1,453,490

Energy Cost Savings						
End Use	Proposed Building		Baseline Building		% Improvement	
	Energy Use	Energy Cost	Energy use	Energy Cost	Energy %	Cost %
	kWh	(Rs./yr)	kWh	(Rs./yr)		
Interior Lighting	339,747	2,446,178	406,212	2,924,726	16.4%	16.4%
Exterior Lighting	5,991	43,135	21,549	155,153	72.2%	72.2%
Space Cooling	149,109	1,073,585	197,773	1,423,964	24.6%	24.6%
Ventilation Fans	44,775	322,380	84,470	608,186	47.0%	47.0%
Space Heating	7,542	54,302	7,184	51,727	-5.0%	-5.0%
Miscellaneous Equipment	736,302	5,301,374	736,302	5,301,374	0.0%	0%
Total	1,283,466	9,240,955	1,453,490	10,465,130	11.7%	11.7%

Energy Savings						
End Use	Proposed Building			Baseline Building		Percentage Savings
	Energy Type	Energy kWh	Peak kW	Energy kWh	Peak kW	Energy %
	Interior Lighting	Electricity	339,747	98.2	406,212	120.6
Exterior Lighting	Electricity	5,991	1.4	21,549	4.9	72.2%
Space Cooling	Electricity	149,109	87.5	197,773	99.2	24.6%
Ventilation Fans	Electricity	44,775	12.3	84,470	23.6	47.0%
Space Heating	Electricity	7,542	6.9	7,184	81.5	-5.0%
Miscellaneous Equipment	Electricity	736,302	209.5	736,302	209.5	0%
Total Building Consumption		1,283,466	320.6	1,453,490	143.8	11.7%

BASELINE CASE - BEPU REPORT

REPORT- BEPU Building Utility Performance												WEATHER FILE- EPW Ambika,HR,IND	
	LIGHTS	TASK LIGHTS	MISC EQUIP	SPACE HEATING	SPACE COOLING	HEAT REJECT	PUMPS & AUX	VENT FANS	REFRIG DISPLAY	HT PUMP SUPPLEM	DOMEST HOT WTR	EXT USAGE	TOTAL
EMI ELECTRICITY													
KWH	135404.	0.	245434.	4431.	62416.	0.	0.	28772.	0.	0.	0.	7183.	483642.
EMI NATURAL-GAS													
THERM	0.	0.	0.	0.	0.	0.	0.	0.	0.	0.	0.	0.	0.
TOTAL ELECTRICITY			483642. KWH	35.307 KWH /SQFT-YR GROSS-AREA			35.307 KWH /SQFT-YR NET-AREA						
PERCENT OF HOURS ANY SYSTEM ZONE OUTSIDE OF THROTTLING RANGE = 0.00													
PERCENT OF HOURS ANY PLANT LOAD NOT SATISFIED = 0.00													
HOURS ANY ZONE ABOVE COOLING THROTTLING RANGE = 0													
HOURS ANY ZONE BELOW HEATING THROTTLING RANGE = 0													

BASELINE CASE – ES-D REPORT

REPORT- ES-D Energy Cost Summary				WEATHER FILE- EPW Ambika,HR,IND		
UTILITY-RATE	RESOURCE	METERS	METERED ENERGY UNITS/YR	TOTAL CHARGE (\$)	VIRTUAL RATE (\$/UNIT)	RATE USED ALL YEAR?
Electricity Rate	ELECTRICITY	EMI	483642. KWH	58037.	0.1200	YES
				58037.		

PROPOSED CASE - BEPU REPORT

REPORT- BEPU Building Utility Performance													WEATHER FILE- EPW <u>Ambika, IN, IND</u>		
	LIGHTS	TASK LIGHTS	MISC EQUIP	SPACE HEATING	SPACE COOLING	HEAT REJECT	PUMPS & AUX	VENT FANS	REFRIG DISPLAY	HT PUMP SUPPLEM	DOMEST HOT WTR	EXT USAGE	TOTAL		

EM1 ELECTRICITY															
KWH	102612.	0.	245434.	10795.	49703.	0.	0.	14925.	0.	0.	0.	0.	429470.		
Comm ELECTRICITY															
KWH	4637.	0.	0.	0.	0.	0.	0.	0.	0.	0.	0.	1997.	6634.		
EM1 NATURAL GAS															
THERM	0.	0.	0.	0.	0.	0.	0.	0.	0.	0.	0.	0.	0.		

TOTAL ELECTRICITY			436104. KWH	31.836 KWH /SQFT-YR GROSS-AREA		31.836 KWH /SQFT-YR NET-AREA									
PERCENT OF HOURS ANY SYSTEM ZONE OUTSIDE OF THROTTILING RANGE = 0.00															
PERCENT OF HOURS ANY PLANT LOAD NOT SATISFIED = 0.00															
HOURS ANY ZONE ABOVE COOLING THROTTILING RANGE = 0.00															
HOURS ANY ZONE BELOW HEATING THROTTILING RANGE = 0															

PROPOSED CASE – ES-D REPORT

REPORT- ES-D Energy Cost Summary				WEATHER FILE- EPW <u>Ambika, IN, IND</u>			
UTILITY-RATE	RESOURCE	METERS	METERED ENERGY UNITS/YR	TOTAL CHARGE (\$)	VIRTUAL RATE (\$/UNIT)	RATE USED ALL YEAR?	

Electricity Rate	ELECTRICITY	EM1 Comm	436105. KWH	52333.	0.1200	YES	
				52333.			

Tower T2 and T8

Baseline Performance - Performance Rating Method Compliance							
Particulars	Energy Type	Annual Energy & Peak Demand	0° rotation	90° rotation	180° rotation	270° rotation	Average Baseline
Interior Lighting	Electricity	Energy Use (Kwh)	267,744	267,744	267,744	267,744	267,744
Exterior Lighting	Electricity	Energy Use (Kwh)	8,200	8,200	8,200	8,200	8,200
Space Cooling	Electricity	Energy Use (Kwh)	125,544	151,024	147,100	130,112	138,445
Ventilation Fans	Electricity	Energy Use (Kwh)	40,578	42,908	40,958	42,374	41,705
Space Heating	Electricity	Energy Use (Kwh)	20,158	4,544	3,264	14,858	10,706
Miscellaneous Equipment	Electricity	Energy Use (Kwh)	319,116	319,116	319,116	319,116	319,116
Total	Electricity	Energy Use (Kwh)	781,340	793,536	786,382	782,404	785,916

Energy Cost Savings						
End Use	Proposed Building		Baseline Building		% Improvement	
	Energy Use	Energy Cost	Energy use	Energy Cost	Energy %	Cost %
	kWh	(Rs./yr)	kWh	(Rs./yr)		
Interior Lighting	219,846	1,582,891	267,744	1,927,757	17.9%	17.9%
Exterior Lighting	1,822	13,118	8,200	59,040	77.8%	77.8%
Space Cooling	94,300	678,960	138,445	996,804	31.9%	31.9%
Ventilation Fans	39,366	283,435	41,705	300,272	5.6%	5.6%
Space Heating	25,130	180,936	10,706	77,083	-134.7%	-134.7%
Miscellaneous Equipment	319,116	2,297,635	319,116	2,297,635	0.0%	0%
Total	699,580	5,036,976	785,916	5,658,592	11.0%	11.0%

Energy Savings						
End Use	Proposed Building			Baseline Building		Percentage Savings
	Energy Type	Energy kWh	Peak kW	Energy kWh	Peak kW	Energy %
	Interior Lighting	Electricity	219,846	63	267,744	77.1
Exterior Lighting	Electricity	1,822	0	8,200	1.9	77.8%
Space Cooling	Electricity	94,300	63	138,445	75.2	31.9%
Ventilation Fans	Electricity	39,366	11	41,705	11.1	5.6%
Space Heating	Electricity	25,130	45	10,706	81.1	-134.7%
Miscellaneous Equipment	Electricity	319,116	149	319,116	90.2	0%
Total Building Consumption		699,580	207	785,916	207.1	11.0%

BASELINE CASE - BEPU REPORT

REPORT- BEPU Building Utility Performance													WEATHER FILE- EPW Ambika,HR,IND		
	LIGHTS	TASK LIGHTS	MISC EQUIP	SPACE HEATING	SPACE COOLING	HEAT REJECT	PUMPS & AUX	VENT FANS	REFRIG DISPLAY	HT PUMP SUPPLEM	DOMEST HOT WTR	EXT USAGE	TOTAL		
EM1 ELECTRICITY															
KWH	133872.	0.	159658.	10079.	62772.	0.	0.	20289.	0.	0.	0.	4100.	390670.		
EM1 NATURAL-GAS															
THERM	0.	0.	0.	0.	0.	0.	0.	0.	0.	0.	0.	0.	0.		
TOTAL ELECTRICITY:			390670. KWH	28.058 KWH /SQFT-YR GROSS-AREA			28.058 KWH /SQFT-YR NET-AREA								
PERCENT OF HOURS ANY SYSTEM ZONE OUTSIDE OF THROTTLING RANGE = 0.00															
PERCENT OF HOURS ANY PLANT LOAD NOT SATISFIED = 0.00															
HOURS ANY ZONE ABOVE COOLING THROTTLING RANGE = 0															
HOURS ANY ZONE BELOW HEATING THROTTLING RANGE = 0															

BASELINE CASE – ES-D REPORT

REPORT- ES-D Energy Cost Summary				WEATHER FILE- EPW Ambika,HR,IND		
UTILITY-RATE	RESOURCE	METERS	METERED ENERGY UNITS/YR	TOTAL CHARGE (\$)	VIRTUAL RATE (\$/UNIT)	RATE USED ALL YEAR?
Electricity Rate	ELECTRICITY	KWH	390670. KWH	46880.	0.1200	YES

				46880.		

PROPOSED CASE - BEPU REPORT

REPORT- BEPU Building Utility Performance												WEATHER FILE- EPW Ambika, IN, IND	
	LIGHTS	TASK LIGHTS	MISC EQUIP	SPACE HEATING	SPACE COOLING	HEAT REJECT	PUMPS & AUX	VENT FANS	REFRIG DISPLAY	HT PUMP SUPPLEM	DOMEST HOT WTR	EXI USAGE	TOTAL
EM1 ELECTRICITY													
KWH	105772.	0.	158958.	22100.	47150.	0.	0.	19603.	0.	0.	0.	0.	394262.
Comm ELECTRICITY													
KWH	4152.	0.	0.	0.	0.	0.	0.	0.	0.	0.	0.	911.	5063.
EM1 NATURAL-GAS													
THERM	0.	0.	0.	0.	0.	0.	0.	0.	0.	0.	0.	0.	0.
TOTAL ELECTRICITY			359325. KWH	25.809 KWH /SQFT-YR GROSS-AREA			25.809 KWH /SQFT-YR NET-AREA						
PERCENT OF HOURS ANY SYSTEM ZONE OUTSIDE OF THROTTLING RANGE = 0.00													
PERCENT OF HOURS ANY PLANT LOAD NOT SATISFIED = 0.00													
HOURS ANY ZONE ABOVE COOLING THROTTLING RANGE = 0													
HOURS ANY ZONE BELOW HEATING THROTTLING RANGE = 0													

PROPOSED CASE – ES-D REPORT

REPORT- ES-D Energy Cost Summary				WEATHER FILE- EPW Ambika, IN, IND			
UTILITY-RATE	RESOURCE	METERS	METERED ENERGY UNITS/YR	TOTAL CHARGE (\$)	VIRTUAL RATE (\$/UNIT)	RATE USED ALL YEAR?	
Electricity Rate	ELECTRICITY	EM1 Comm	359325. KWH	43119.	0.1200	YES	
				43119.			

Tower T3 and T7

Baseline Performance - Performance Rating Method Compliance							
Particulars	Energy Type	Annual Energy & Peak Demand	0° rotation	90° rotation	180° rotation	270° rotation	Average Baseline
Interior Lighting	Electricity	Energy Use (Kwh)	243,012	243,012	243,012	243,012	243,012
Exterior Lighting	Electricity	Energy Use (Kwh)	8,200	8,200	8,200	8,200	8,200
Space Cooling	Electricity	Energy Use (Kwh)	123,450	146,328	144,970	128,192	135,735
Ventilation Fans	Electricity	Energy Use (Kwh)	45,692	45,692	43,560	45,264	45,052
Space Heating	Electricity	Energy Use (Kwh)	23,256	5,144	3,548	17,704	12,413
Miscellaneous Equipment	Electricity	Energy Use (Kwh)	297,156	297,156	297,156	297,156	297,156
Total	Electricity	Energy Use (Kwh)	740,766	745,532	740,446	739,528	741,568

Energy Cost Savings						
End Use	Proposed Building		Baseline Building		% Improvement	
	Energy Use	Energy Cost	Energy use	Energy Cost	Energy %	Cost %
	kWh	(Rs./yr)	kWh	(Rs./yr)		
Interior Lighting	190,122	1,368,878	243,012	1,749,686	21.8%	21.8%
Exterior Lighting	1,822	13,118	8,200	59,040	77.8%	77.8%
Space Cooling	110,478	795,442	135,735	977,292	18.6%	18.6%
Ventilation Fans	40,452	291,254	45,052	324,374	10.2%	10.2%
Space Heating	23,462	168,926	12,413	89,374	-89.0%	-89.0%
Miscellaneous Equipment	297,156	2,139,523	297,156	2,139,523	0.0%	0%
Total	663,492	4,777,142	741,568	5,339,290	10.5%	10.5%

Energy Savings						
End Use	Proposed Building			Baseline Building		Percentage Savings
	Energy Type	Energy kWh	Peak kW	Energy kWh	Peak kW	Energy %
	Interior Lighting	Electricity	190,122	54	243,012	64.8
Exterior Lighting	Electricity	1,822	0	8,200	1.9	77.8%
Space Cooling	Electricity	110,478	69	135,735	76.6	18.6%
Ventilation Fans	Electricity	40,452	11	45,052	11.8	10.2%
Space Heating	Electricity	23,462	92	12,413	88.7	-89.0%
Miscellaneous Equipment	Electricity	297,156	84	297,156	83.9	0%
Total Building Consumption		663,492	185	741,568	191.6	10.5%

BASELINE CASE - BEPU REPORT

REPORT- BEPU Building Utility Performance													WEATHER FILE- EPW Ambika, IN, IND		
	LIGHTS	TASK LIGHTS	MISC EQUIP	SPACE HEATING	SPACE COOLING	HEAT REJECT	PUMPS & AUX	VENT FANS	REFRIG DISPLAY	HT PUMP SUPPLEM	DOMEST HOT WTR	EXT USAGE	TOTAL		
EMI ELECTRICITY															
KWH	121506.	0.	148578.	11628.	61725.	0.	0.	21544.	0.	0.	0.	4100.	369080.		
EMI NATURAL-GAS															
THERM	0.	0.	0.	0.	0.	0.	0.	0.	0.	0.	0.	0.	0.		
TOTAL ELECTRICITY			369080. KWH	30.069 KWH /SQFT-YR GROSS-AREA			30.069 KWH /SQFT-YR NET-AREA								
PERCENT OF HOURS ANY SYSTEM ZONE OUTSIDE OF THROTTLING RANGE = 0.00															
PERCENT OF HOURS ANY PLANT LOAD NOT SATISFIED = 0.00															
HOURS ANY ZONE ABOVE COOLING THROTTLING RANGE = 0															
HOURS ANY ZONE BELOW HEATING THROTTLING RANGE = 0															
NOTE: ENERGY IS APPORTIONED HOURLY TO ALL END-USE CATEGORIES.															

BASELINE CASE – ES-D REPORT

REPORT- ES-D Energy Cost Summary				WEATHER FILE- EPW Ambika, IN, IND		
UTILITY-RATE	RESOURCE	METERS	METERED ENERGY UNITS/YR	TOTAL CHARGE (\$)	VIRTUAL RATE (\$/UNIT)	RATE USED ALL YEAR?
Electricity Rate	ELECTRICITY	EMI	369080. KWH	44290.	0.1200	YES
				44290.		

PROPOSED CASE - BEPU REPORT

REPORT- BEPU Building Utility Performance													WEATHER FILE- EPW Ambika, HR, IND		
	LIGHTS	TASK LIGHTS	MISC EQUIP	SPACE HEATING	SPACE COOLING	HEAT REJECT	PUMPS & AUX	VENT FANS	REFRIG DISPLAY	HT PUMP SUPPLEN	DOMEST HOT WTR	EXT USAGE	TOTAL		
EM1 ELECTRICITY															
KWH	87418.	0.	148578.	20683.	50382.	0.	0.	19850.	0.	0.	0.	0.	326911.		
Comm ELECTRICITY															
KWH	7643.	0.	0.	0.	0.	0.	0.	0.	0.	0.	0.	911.	8854.		
EM1 NATURAL-GAS															
THERM	0.	0.	0.	0.	0.	0.	0.	0.	0.	0.	0.	0.	0.		
TOTAL ELECTRICITY			355465. KWH	27.830 KWH /SQFT-YR GROSS-AREA		27.830 KWH /SQFT-YR NET-AREA									
PERCENT OF HOURS ANY SYSTEM ZONE OUTSIDE OF THROTTILING RANGE = 0.00															
PERCENT OF HOURS ANY PLANT LOAD NOT SATISFIED = 0.00															
HOURS ANY ZONE ABOVE COOLING THROTTILING RANGE = 0															
HOURS ANY ZONE BELOW HEATING THROTTILING RANGE = 0															

PROPOSED CASE – ES-D REPORT

REPORT- ES-D Energy Cost Summary				WEATHER FILE- EPW Ambika, HR, IND			
UTILITY-RATE	RESOURCE	METERS	METERED ENERGY UNITS/YR	TOTAL CHARGE (\$)	VIRTUAL RATE (\$/UNIT)	RATE USED	ALL YEAR?
Electricity Rate	ELECTRICITY	EM1 Comm	335464. KWH	40256.	0.1200	YES	
				40256.			

Tower T5

Baseline Performance - Performance Rating Method Compliance							
Particulars	Energy Type	Annual Energy & Peak Demand	0° rotation	90° rotation	180° rotation	270° rotation	Average Baseline
Interior Lighting	Electricity	Energy Use (Kwh)	229,315	229,315	229,315	229,315	229,315
Exterior Lighting	Electricity	Energy Use (Kwh)	6,868	6,868	6,868	6,868	6,868
Space Cooling	Electricity	Energy Use (Kwh)	55,027	60,131	63,920	63,920	60,750
Ventilation Fans	Electricity	Energy Use (Kwh)	17,037	17,336	16,403	16,403	16,795
Space Heating	Electricity	Energy Use (Kwh)	3,588	1,546	744	744	1,656
Miscellaneous Equipment	Electricity	Energy Use (Kwh)	318,640	318,640	318,640	318,640	318,640
Total	Electricity	Energy Use (Kwh)	630,475	633,836	635,890	635,890	634,023

Energy Cost Savings						
End Use	Proposed Building		Baseline Building		% Improvement	
	Energy Use	Energy Cost	Energy use	Energy Cost	Energy %	Cost %
	kWh	(Rs./yr)	kWh	(Rs./yr)		
Interior Lighting	179,454	1,292,069	229,315	1,651,068	21.7%	21.7%
Exterior Lighting	2,032	14,630	6,868	49,450	70.4%	70.4%
Space Cooling	42,963	309,334	60,750	437,396	29.3%	29.3%
Ventilation Fans	13,375	96,300	16,795	120,922	20.4%	20.4%
Space Heating	8,913	64,174	1,656	11,920	-438.4%	-438.4%
Miscellaneous Equipment	318,640	2,294,208	318,640	2,294,208	0.0%	0%
Total	565,377	4,070,714	634,023	4,564,964	10.8%	10.8%

Energy Savings						
End Use	Proposed Building			Baseline Building		Percentage Savings
	Energy Type	Energy kWh	Peak kW	Energy kWh	Peak kW	Energy %
Interior Lighting	Electricity	179,454	51.7	229,315	66.0	21.7%
Exterior Lighting	Electricity	2,032	0.5	6,868	1.6	70.4%
Space Cooling	Electricity	42,963	25.1	60,750	31.7	29.3%
Ventilation Fans	Electricity	13,375	3.7	16,795	4.7	20.4%
Space Heating	Electricity	8,913	34.0	1,656	25.4	-438.4%
Miscellaneous Equipment	Electricity	318,640	90.9	318,640	90.9	0%
Total Building Consumption		565,377	143.1	634,023	159.0	10.8%

BASELINE CASE - BEPU REPORT

REPORT- BEPU Building Utility Performance												WEATHER FILE- EPW Ambala,HR,IND	
	LIGHTS	TASK LIGHTS	MISC EQUIP	SPACE HEATING	SPACE COOLING	HEAT REJECT	PUMPS & AUX	VENT FANS	REFRIG DISPLAY	HY PUMP SUPPLEM	DOMEST HOT WTR	EXT USAGE	TOTAL
EMI ELECTRICITY													
KWH	229315.	0.	318640.	3588.	55027.	0.	0.	17037.	0.	0.	0.	6868.	630474.
FMI NATURAL-GAS													
THERM	0.	0.	0.	0.	0.	0.	0.	0.	0.	0.	0.	0.	0.
TOTAL ELECTRICITY			630474. KWH	41.526 KWH		/SQFT-YR GROSS-AREA			41.526 KWH		/SQFT-YR NET-AREA		
PERCENT OF HOURS ANY SYSTEM ZONE OUTSIDE OF THROTTLING RANGE												=	0.00
PERCENT OF HOURS ANY PLANT LOAD NOT SATISFIED												=	0.00
HOURS ANY ZONE ABOVE COOLING THROTTLING RANGE												=	0
HOURS ANY ZONE BELOW HEATING THROTTLING RANGE												=	0

BASELINE CASE – ES-D REPORT

REPORT- ES-D Energy Cost Summary				WEATHER FILE- EPW Ambala,HR,IND		
UTILITY-RATE	RESOURCE	METERS	METERED ENERGY UNITS/YR	TOTAL CHARGE (\$)	VIRTUAL RATE (\$/UNIT)	RATE USED ALL YEAR?
Electricity Rate	ELECTRICITY	EMI	630474. KWH	75657.	0.1200	YES
				=====		
				75657.		

PROPOSED CASE - BEPU REPORT

REPORT- BEPU Building Utility Performance											WEATHER FILE- EPW Ambika, HR, IND			
	LIGHTS	TASK LIGHTS	MISC EQUIP	SPACE HEATING	SPACE COOLING	HEAT REJECT	PUMPS & AUX	VENT FANS	REFRIG DISPLAY	HT PUMP SUPPLEM	DOMEST HOT WTR	EXT USAGE	TOTAL	
Comm ELECTRICITY														
KWH	10386.	0.	0.	0.	0.	0.	0.	0.	0.	0.	0.	2052.	12418.	
EMI ELECTRICITY														
KWH	169069.	0.	318640.	8013.	42963.	0.	0.	13375.	0.	0.	0.	0.	552862.	
FMI NATURAL GAS														
THERM	0.	0.	0.	0.	0.	0.	0.	0.	0.	0.	0.	0.	0.	
TOTAL ELECTRICITY			565370. KWH	37.238 KWH			/SQFT-YR GROSS-AREA		37.238 KWH	/SQFT-YR NET-AREA				
PERCENT OF HOURS ANY SYSTEM ZONE OUTSIDE OF THROTTLING RANGE = 0.00														
PERCENT OF HOURS ANY PLANT LOAD NOT SATISFIED = 0.00														
HOURS ANY ZONE ABOVE COOLING THROTTLING RANGE = 0														
HOURS ANY ZONE BELOW HEATING THROTTLING RANGE = 0														

PROPOSED CASE – ES-D REPORT

REPORT- ES-D Energy Cost Summary				WEATHER FILE- EPW Ambika, HR, IND			
UTILITY-RATE	RESOURCE	METERS	METERED ENERGY UNITS/YR	TOTAL CHARGE (\$)	VIRTUAL RATE (\$/UNIT)	RATE USED ALL YEAR?	
Electricity Rate	ELECTRICITY	EMI Comm	565381. KWH	67846.	0.1200	YES	
				67846.			

Tower T-9

Baseline Performance - Performance Rating Method Compliance							
Particulars	Energy Type	Annual Energy & Peak Demand	0° rotation	90° rotation	180° rotation	270° rotation	Average Baseline
Interior Lighting	Electricity	Energy Use (Kwh)	205,783	205,783	205,783	205,783	205,783
Exterior Lighting	Electricity	Energy Use (Kwh)	3,574	3,574	3,574	3,574	3,574
Space Cooling	Electricity	Energy Use (Kwh)	79,752	77,880	92,551	83,021	83,301
Ventilation Fans	Electricity	Energy Use (Kwh)	22,382	19,967	22,659	20,340	21,337
Space Heating	Electricity	Energy Use (Kwh)	3,206	2,036	892	784	1,730
Miscellaneous Equipment	Electricity	Energy Use (Kwh)	260,775	260,775	260,775	260,775	260,775
Total	Electricity	Energy Use (Kwh)	575,472	570,015	586,234	574,277	576,500

Energy Cost Savings						
End Use	Proposed Building		Baseline Building		% Improvement	
	Energy Use	Energy Cost	Energy use	Energy Cost	Energy %	Cost %
	kWh	(Rs./yr)	kWh	(Rs./yr)		
Interior Lighting	139,842	1,006,862	205,783	1,481,638	32.0%	32.0%
Exterior Lighting	1,752	12,614	3,574	25,733	51.0%	51.0%
Space Cooling	69,638	501,394	83,301	599,767	16.4%	16.4%
Ventilation Fans	24,723	178,006	21,337	153,626	-15.9%	-15.9%
Space Heating	4,479	32,249	1,730	12,452	-159.0%	-159.0%
Miscellaneous Equipment	260,775	1,877,580	260,775	1,877,580	0.0%	0%
Total	501,209	3,608,705	576,500	4,150,796	13.1%	13.1%

Energy Savings						
End Use	Proposed Building			Baseline Building		Percentage Savings
	Energy Type	Energy kWh	Peak kW	Energy kWh	Peak kW	Energy %
Interior Lighting	Electricity	139,842	38.3	205,783	50.4	32.0%
Exterior Lighting	Electricity	1,752	0.4	3,574	0.8	51.0%
Space Cooling	Electricity	69,638	39.5	83,301	43.3	16.4%
Ventilation Fans	Electricity	24,723	5.7	21,337	6.1	-15.9%
Space Heating	Electricity	4,479	38.6	1,730	26.5	-159.0%
Miscellaneous Equipment	Electricity	260,775	74.3	260,775	74.3	0%
Total Building Consumption		501,209	125.5	576,500	143.8	13.1%

BASELINE CASE - BEPU REPORT

REPORT- BEPU Building Utility Performance												WEATHER FILE- EPW Ambika,HR,IND	
	LIGHTS	TASK LIGHTS	MISC EQUIP	SPACE HEATING	SPACE COOLING	HEAT REJECT	PUMPS & AUX	VENT FANS	REFRIG DISPLAY	HT PUMP SUPPLEN	DOMEST HOT WTR	EXT USAGE	TOTAL
EMI ELECTRICITY													
KWH	205783.	0.	240775.	3206.	79752.	0.	0.	22382.	0.	0.	0.	3574.	575470.
EMI NATURAL-GAS													
THERM	0.	0.	0.	0.	0.	0.	0.	0.	0.	0.	0.	0.	0.
TOTAL ELECTRICITY			575470. KWH	37.055 KWH /SQFT-YR GROSS-AREA			37.055 KWH /SQFT-YR NET-AREA						
PERCENT OF HOURS ANY SYSTEM ZONE OUTSIDE OF THROTTLING RANGE = 0.00													
PERCENT OF HOURS ANY PLANT LOAD NOT SATISFIED = 0.00													
HOURS ANY ZONE ABOVE COOLING THROTTLING RANGE = 0													
HOURS ANY ZONE BELOW HEATING THROTTLING RANGE = 0													

BASELINE CASE – ES-D REPORT

REPORT- ES-D Energy Cost Summary				WEATHER FILE- EPW Ambika,HR,IND		
UTILITY-RATE	RESOURCE	METERS	METERED ENERGY UNITS/YR	TOTAL CHARGE (\$)	VIRTUAL RATE (\$/UNIT)	RATE USED ALL YEAR?
Electricity Rate	ELECTRICITY	EMI	575470. KWH	69056.	0.1200	YES
				=====		
				69056.		

PROPOSED CASE - BEPU REPORT

REPORT- BEPU Building Utility Performance													WEATHER FILE- EPW Ambala,HR,IND		
	LIGHTS	TASK LIGHTS	MISC EQUIP	SPACE HEATING	SPACE COOLING	HEAT REJECT	PUMPS & AUX	VENT FANS	REFRIG DISPLAY	HT PUMP SUPPLEM	DOMEST HOT WTR	EXT USAGE	TOTAL		
Comm ELECTRICITY															
KWH	18742.	0.	0.	0.	0.	0.	0.	0.	0.	0.	0.	1752.	20494.		
EM1 ELECTRICITY															
KWH	121102.	0.	260775.	5479.	89638.	0.	0.	24723.	0.	0.	0.	0.	480715.		
FM1 NATURAL-GAS															
THERM	0.	0.	0.	0.	0.	0.	0.	0.	0.	0.	0.	0.	0.		
TOTAL ELECTRICITY			501209. KWH		32.274 KWH /SQFT-YR GROSS-AREA		32.274 KWH /SQFT-YR NET-AREA								
PERCENT OF HOURS ANY SYSTEM ZONE OUTSIDE OF THROTTLING RANGE - 0.00															
PERCENT OF HOURS ANY PLANT LOAD NOT SATISFIED - 0.00															
HOURS ANY ZONE ABOVE COOLING THROTTLING RANGE - 0															
HOURS ANY ZONE BELOW HEATING THROTTLING RANGE - 0															

PROPOSED CASE – ES-D REPORT

REPORT- ES-D Energy Cost Summary				WEATHER FILE- EPW Ambala,HR,IND			
UTILITY-RATE	RESOURCE	METERS	METERED ENERGY UNITS/YR	TOTAL CHARGE (\$)	VIRTUAL RATE (\$/UNIT)	RATE USED ALL YEAR?	
Electricity Rate	ELECTRICITY	EM1 Comm	501209. KWH	60145.	0.1200	YES	
				60145.			

Overall Saving

Percentage Improvement				
Particulars	Energy Type	Annual Energy & Peak Demand	Proposed building results (All Blocks)	Baseline building results (All Blocks)
Interior Lighting	Electricity	Energy Use (Kwh)	1069011	1352066
Exterior Lighting	Electricity	Energy Use (Kwh)	13419	48391
Space Cooling	Electricity	Energy Use (Kwh)	466488	616003
Ventilation Fans	Electricity	Energy Use (Kwh)	162691	209359
Space Heating	Electricity	Energy Use (Kwh)	69526	33688
Miscellaneous Equipment	Electricity	Energy Use (Kwh)	1931989	1931989
Total	Electricity	Energy Use (Kwh)	3713124	4191496
Savings	Electricity	Energy Use (Kwh)	478372	11.4%

End Use	Proposed Building		Baseline Building		% Improvement	
	Energy Use	Energy Cost	Energy use	Energy Cost	Energy %	Cost %
	kWh	(Rs./yr)	kWh	(Rs./yr)		
Interior Lighting	1069011	7696879	1352066	9734875	20.9%	20.9%
Exterior Lighting	13419	96617	48391	348415	72.3%	72%
Space Cooling	466488	3358714	616003	4435223	24.3%	24.3%
Ventilation Fans	162691	1171375	209359	1507381	22.3%	22%
Space Heating	69526	500587	33688	242555	-106.4%	-106.4%
Miscellaneous Equipment	1931989	13910321	1931989	13910321	0%	0%
Total	3713124	26734493	4191496	30178771	11.4%	11.4%
Total cost savings (INR)				3,444,278		

Energy Cost Savings: Energy cost has been taken as 7.2 Rs. per kWh (\$ 0.12 / kWh) for Proposed and Baseline cases.

We have considered the impact of the window frames on the whole assembly as required by ASHRAE modeling protocol. We have taken the window frame type as Aluminum without break (as per eQuest 3.63 DOE2 Glass library). Once we input the center glass U-value, it automatically updates the U value for glass+frame (NFRC) by multiplying the center glass U-value by adjustment factors. Hence, the frame effects are captured within the energy modeling software.

Points are awarded based on energy cost percentage savings as detailed below:

For the proposed design, as the energy cost savings % is more than 10, 4 points may be awarded to the project.

Points for % improvement over mandatory requirements	Points
2.5%	1
5 %	2
7.5 %	3
10 %	4
12.5 %	5
15 %	6
17.5 %	7
20 %	8
22.5 %	9
25 %	10

Graphical Representation:

Energy Consumption: The Base case model is based upon the proposed design, but the performance parameters listed are defined to reflect the minimum efficiency levels that IGBC Green Homes, 2019 defines for various building components. Based on the energy simulation results, it is observed that the

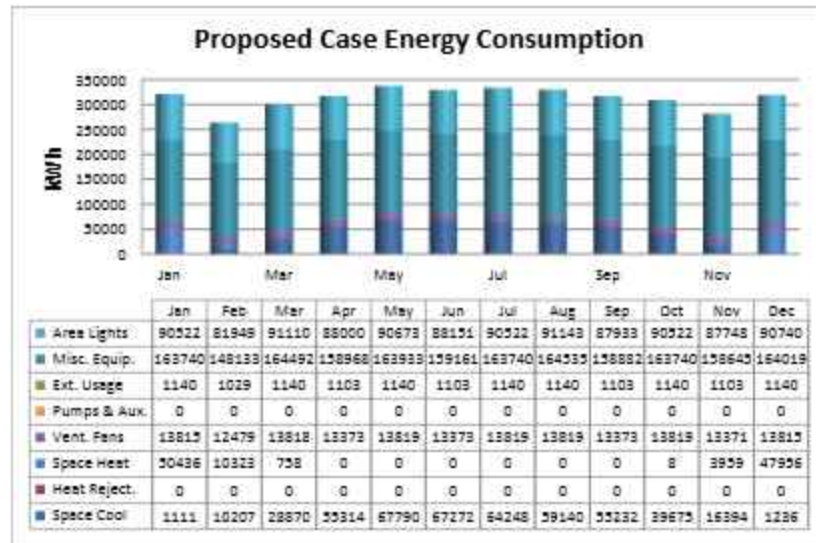

proposed building consumes 3,713,124 kWh/yr.

The average base case building consumes 4,191,496 kWh/yr.

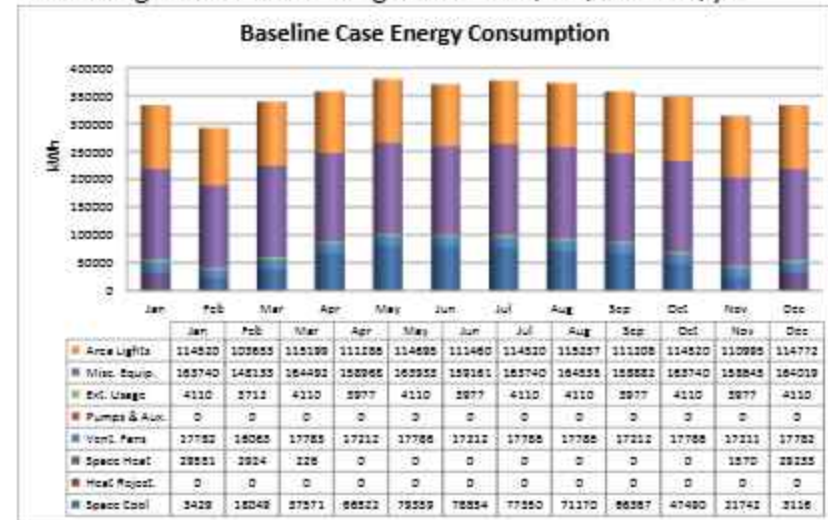

Energy Saving Comparison: The As Is case shows annual utility cost savings of 11.4 % over the Base case.

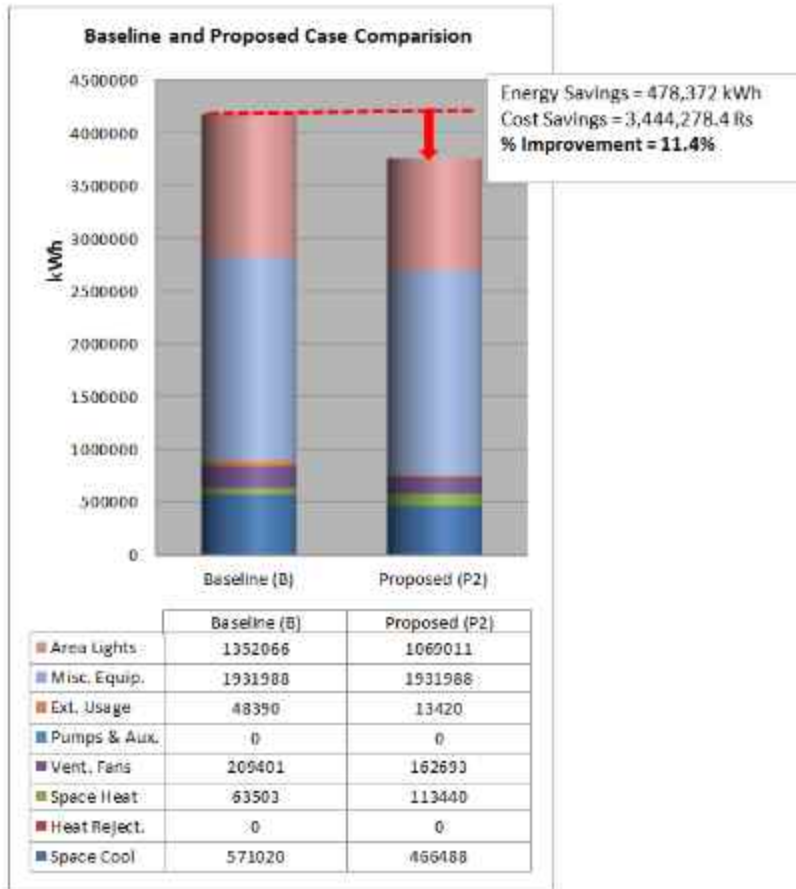

The primary energy end-uses for Base case are interior lighting (32.2%), followed by equipment (46%), cooling (14.7%), fan (4.9%), exterior (1.15%) and heat (0.8%) as illustrated by the following charts.

The primary energy end-uses for As Is case are cooling (12.5%), followed by equipment (52%), fan (4.3%), interior lighting (28.7%), exterior (0.36%) and heat (1.8%) as illustrated by the following charts.

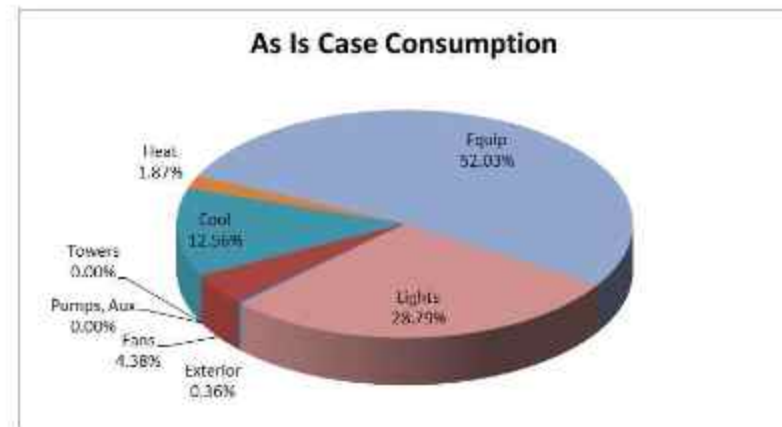
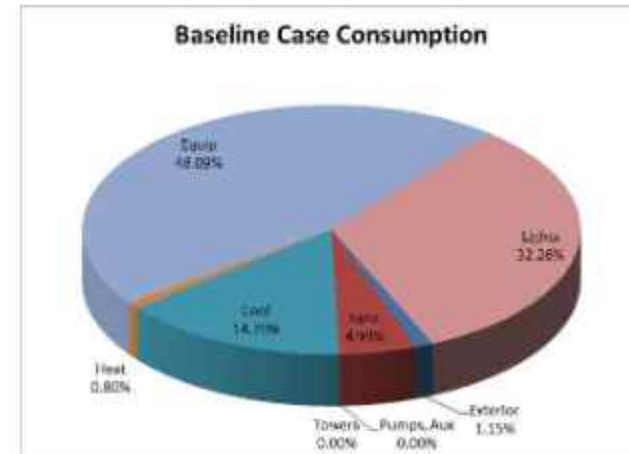

Savings Summary:

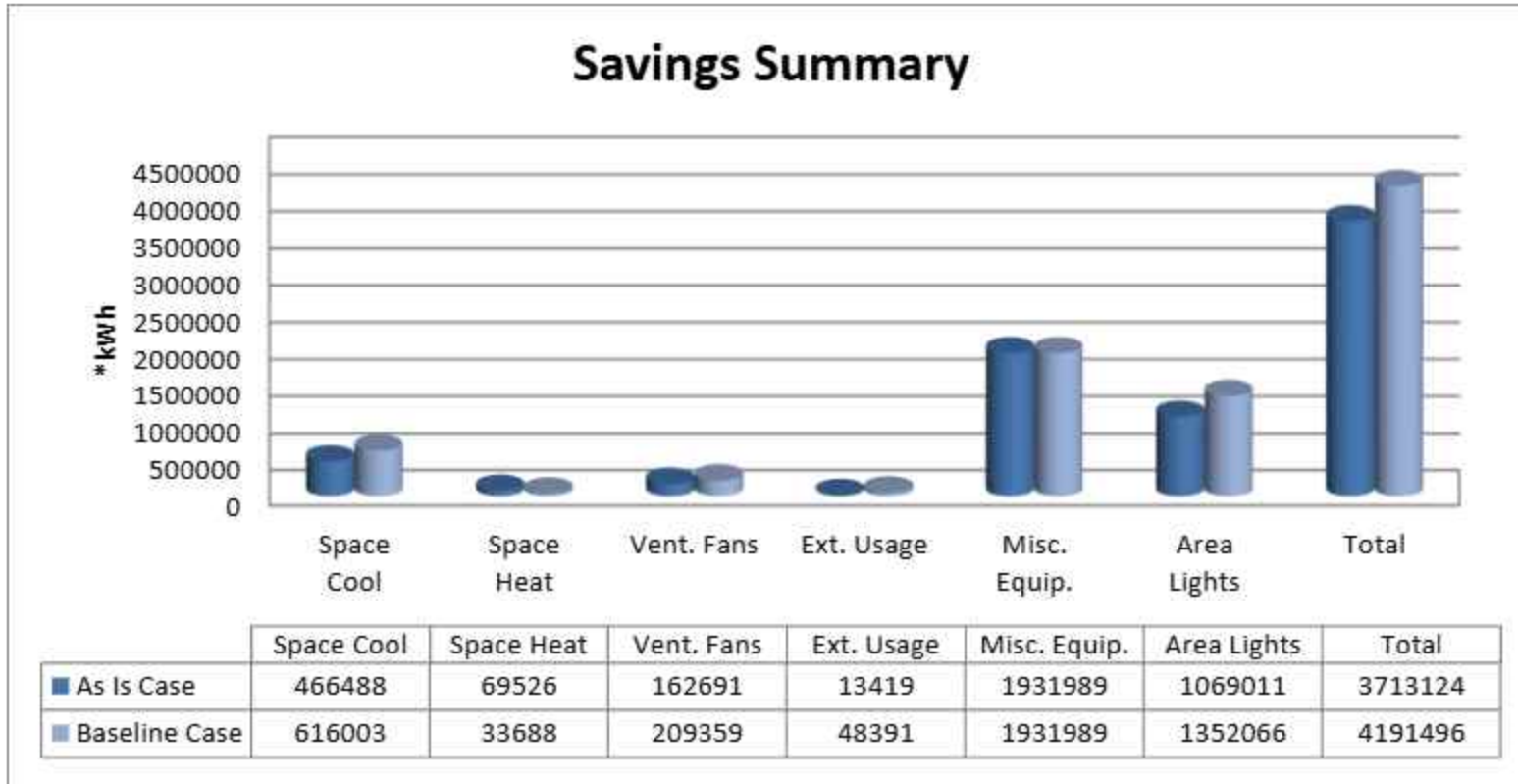

Schedules: (Residential building)

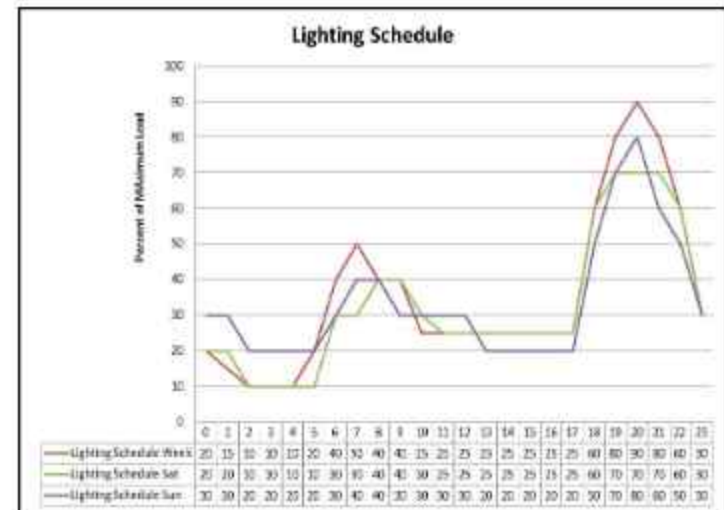
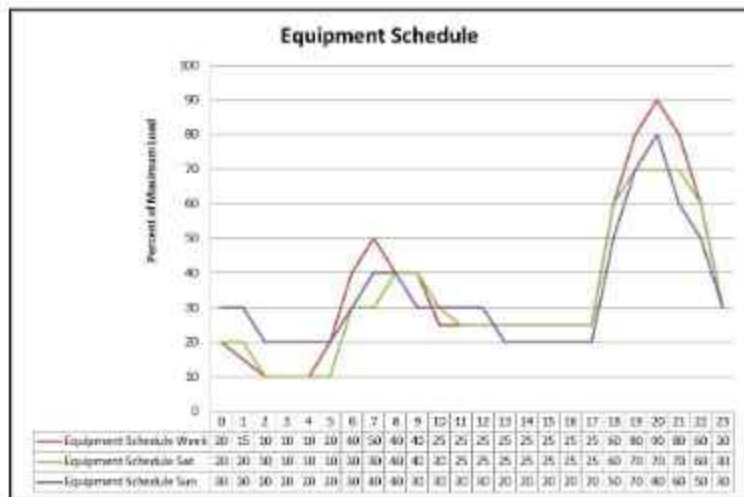
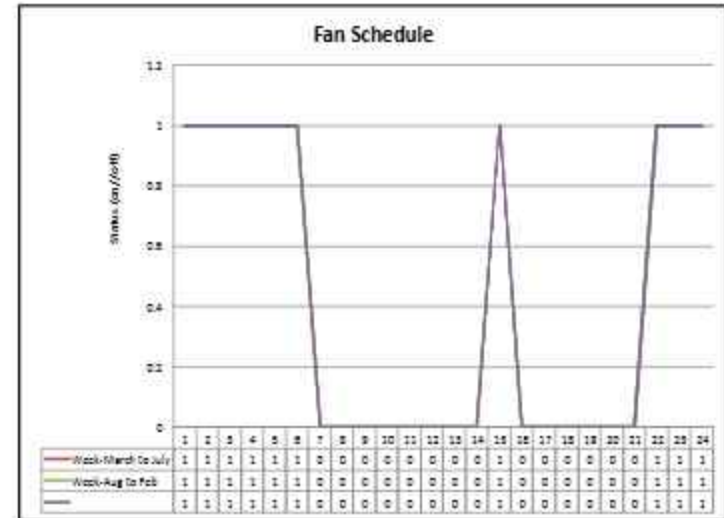
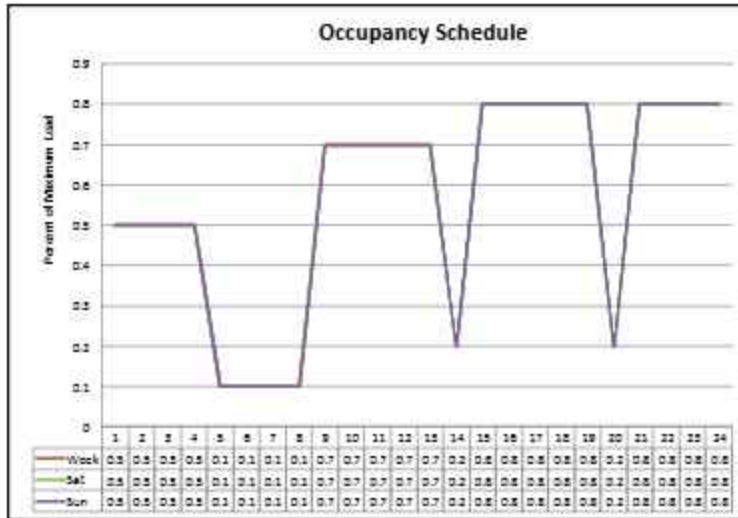

END OF REPORT

A.K.B CONSULTANTS

(STRUCTURAL ENGINEERING & PROJECT MANAGEMENT CONSULTANTS)
 KESHAV COMPLEX, MEHRAULI-GURGAON ROAD, GURGAON
 REGD.OFF: 394- 395P, SECTOR-40, GURGAON
 PH: +91-124-4370550, +91-9910070550
 Email- ak_bc@yahoo.com, akbeoffice@gmail.com

Date: 01.06.2022

STRUCTURAL STABILITY STRUCTURE

TO WHOMSOEVER IT MY CONCERN

It is certified that the building plans of Tower T6 (Triomphe D), T7 (Triomphe C) & T8 (Triomphe B) with basement for Group Housing Project "La Parisian" of Ambika Realcon Developers Private Limited at GH-2, I.T. City, Sector -66 Beta, Mohali, Distt. SAS Nagar, Punjab" being designed by M/s K Design, have been structurally designed as per provisions prescribed in the National Building Code and relevant IS Codes for all seismic load, all dead loads and live loads, wind pressure and structure safety from earth quake of intensity expected under relevant zone.

It is certified that the design of above mentioned buildings with basement is structurally safe and stable.



Signature of Structural Engineer with stamp.

T. D. ANEJA
 M.E. STRUCTURES
 I.E.J. REGN. No. F-1094277

A.K.B. CONSULTANTS
 503/2, MG ROAD, GURGAON
 REGD.O. 394-395P/40, GURGAON
 PH: +91-124-4370550

A.K.B CONSULTANTS

(STRUCTURAL ENGINEERING & PROJECT MANAGEMENT CONSULTANTS)
KESHAV COMPLEX, MEHRAULI-GURGAON ROAD, GURGAON
REGD.OFF: 394-395P, SECTOR-40, GURGAON
PH: +91-124-4370550, +91-9910070550
Email- ak_bc@yahoo.com, akbcoffice@gmail.com

Date: 13.09.2023

STRUCTURAL STABILITY CERTIFICATE

TO WHOMSOEVER IT MAY CONCERN

Ref.: Group Housing Project "La Parisian" of Ambika Realcon Developers Private Limited at GH-02, IT CITY, SECTOR-66 BETA, MOHALI, DISTT.- S.A.S. NAGAR, PUNJAB, INDIA

We hereby certify that the structural design of Non-Tower area structure has been designed considering 600mm soil filling on slab and load due to fire tender movement (fire tender load of maximum 50 T). The BIS codes considered in design of structure are IS 4326-1993, IS 13920-2016 (Ductile Detailing of Reinforced Concrete Structures Subject to Seismic forces, IS 456-2000 (Code of practice for Plain and Reinforced Concrete) and IS 875(Part 1,2,5)-1987 (Code of Practice for Design Loads).

The said structures are safe and stable for the purpose for which intended.

This is correct to the best of my knowledge and belief today.

Thanking You,



Signature of Structural Engineer with stamp

ER. DEEPANSHU GARG
B.Tech, M.Tech (Str, DTU)
AMIE No. AMI754656

A.K.B. CONSULTANTS
503/2, MG ROAD, GURGAON
REGD.O. 394-395P, GURGAON
PH.: +91-124-4370550

A.K.B CONSULTANTS

(STRUCTURAL ENGINEERING & PROJECT MANAGEMENT CONSULTANTS)
KESHAV COMPLEX, MEHRAULI-GURGAON ROAD, GURGAON
REGD.OFF: 394-395P, SECTOR-40, GURGAON
PH: +91-124-4370550, +91-9910070550
Email- ak_bc@yahoo.com, akbcoffice@gmail.com

Date: 26.02.2024

STRUCTURAL STABILITY CERTIFICATE

TO WHOMSOEVER IT MAY CONCERN

Ref.: Community Centre at Group Housing Project "La Parisian" of Ambika Realcon Developers Private Limited at GH-2, I.T. City, Sector -66 Beta, Mohali, Distt. SAS Nagar, Punjab.

We hereby certify that the structural design for La Parisian **Community Centre** comprises of Basement + Ground +1 floor structure, has been designed with due consideration to seismic forces as per prevalent I.S. Code No.- 4326-1993, I. S. Code 1893 (Part-1) -2016, (The code for Earthquake Resistant Structure), 13920-2016 (Ductile Detailing of Reinforced Concrete Structures Subject to Seismic forces), 456-2000 (Code of practice for Plain and Reinforced Concrete) and 875-1987 (Code of Practice for Design Loads).

The said structures are safe and stable for the purpose for which it is intended.

Thanking You,



Signature of Structural Engineer with stamp

ER. DEEPANSHU GARG
B.Tech, M.Tech (Str, DTU)
AMIE No. AMI754656

A.K.B. CONSULTANTS
503/2, MG ROAD, GURGAON
REGD.O. 394-395P/40, GURGAON
PH.: +91-124-4370550

A.K.B CONSULTANTS

(STRUCTURAL ENGINEERING & PROJECT MANAGEMENT CONSULTANTS)
KESHAV COMPLEX, MEHRAULI-GURGAON ROAD, GURGAON
REGD.OFF: 394- 395P, SECTOR-40, GURGAON
PH: +91-124-4370550, +91-9910070550
Email- ak_be@yahoo.com, akbcoffice@gmail.com

Date : 10/08/2023

STRUCTURAL STABILITY CERTIFICATE

TO WHOM SO EVER IT MAY CONCERN

Ref.: Tower T1 (Savoye A), T2 (Savoye B) & T3 (Savoye C) at Group Housing Project "La Parisian" of Ambika Realcon Developers Private Limited at GH-2, I.T. City, Sector -66 Beta, Mohali, Distt. SAS Nagar, Punjab"

We hereby certify that the structural design for La Parisian **Tower T1 (Savoye A), T2 (Savoye B) & T3 (Savoye C)**, comprises of Basement + Ground +15 floor structure, has been designed by us with due consideration to seismic forces as per prevalent I.S. Code No.- 4326-1993, I. S. Code 1893(Part-1)-2016, (The code for Earthquake Resistant Structure), 13920-2016 (Ductile Detailing of Reinforced Concrete Structures Subject to Seismic forces, 456-2000 (Code of practice for Plain and Reinforced Concrete) and 875-1987 (Code of Practice for Design Loads).

The said structures are safe and stable for the purpose for which it is intended.

This is to the best of my knowledge and belief today.

Thanking You,

Signature of Structural Engineer with stamp

ER. NITYA
B.Tech, M.Tech (Struct. Engg.)
AMIE No.: AM1754684

A.K.B. CONSULTANTS
503/2, MG ROAD, GURGAON
REGD.O. 394-395P/40, GURGAON
PH.: +91-124-4370550

A.K.B CONSULTANTS

(STRUCTURAL ENGINEERING & PROJECT MANAGEMENT CONSULTANTS)
KESHAV COMPLEX, MEHRAULI-GURGAON ROAD, GURGAON
REGD.OFF: 394- 395P, SECTOR-40, GURGAON
PH: +91-124-4370550, +91-9910070550
Email- ak_bc@yahoo.com, akbcoffice@gmail.com

Date : 04/11/2023

STRUCTURAL STABILITY CERTIFICATE

TO WHOM SO EVER IT MAY CONCERN

Ref.: Tower T4 (Savoye D) & T5 (Versailles) at Group Housing Project "La Parisian" of Ambika Realcon Developers Private Limited at GH-2, I.T. City, Sector -66 Beta, Mohali, Distt. SAS Nagar, Punjab"

We hereby certify that the structural design for La Parisian Tower T4 (Savoye D) & T5 (Versailles), comprises of Basement + Ground +15 floor structure, has been designed by us with due consideration to seismic forces as per prevalent B.I.S. Codes IS 4326-1993, IS 1893(Part-1)-2016, (The code for Earthquake Resistant Structure), IS 13920-2016 (Ductile Detailing of Reinforced Concrete Structures Subject to Seismic forces), IS 456-2000 (Code of practice for Plain and Reinforced Concrete) and 875-1987 (Code of Practice for Design Loads).

The said structures are safe and stable for the purpose for which it is intended.

This is to the best of my knowledge and belief today.

Thanking You,



Signature of Structural Engineer with stamp

ER. NITISH AGARWAL
B.Tech, M.Tech (Str, IIT Roorkee)
AMIE No.: AMI754864

A.K.B. CONSULTANTS
503/2, MG ROAD, GURGAON
REGD.O. 394-395P/40, GURGAON
PH.: +91-124-4370550

A.K.B CONSULTANTS

(STRUCTURAL ENGINEERING & PROJECT MANAGEMENT CONSULTANTS)
KESHAV COMPLEX, MEHRAULI-GURGAON ROAD, GURGAON
REGD.OFF: 394- 395P, SECTOR-40, GURGAON
PH: +91-124-4370550, +91-9910070550
Email- ak_bc@yahoo.com, akbcoffice@gmail.com

Date: 18.05.2023

STRUCTURAL STABILITY CERTIFICATE

TO WHOMSOEVER IT MAY CONCERN

Ref.: Tower T9 (Triomphe A) & Commercial (Booths 1 to 18) at Group Housing Project "La Parisian" of Ambika Realcon Developers Private Limited at GH-2, I.T. City, Sector -66 Beta, Mohali, Distt. SAS Nagar, Punjab"

We hereby certify that the structural design for La Parisian Tower T9 (Triomphe A), comprising of Basement + Ground +15 floors structure & Single Storey Commercial (Booths 1 to 18) have been designed with due consideration to seismic forces as per prevalent I.S. Code No.- 4326-1993, I. S. Code 1893(Part-1)-2016, (The code for Earthquake Resistant Structure), 13920-2016 (Ductile Detailing of Reinforced Concrete Structures Subject to Seismic forces, 456-2000 (Code of practice for Plain and Reinforced Concrete) and 875-1987 (Code of Practice for Design Loads).

The said structures are designed to be safe and stable for the purpose for which it is intended. This is to the best of my knowledge and belief today.

Thanking You,



Signature of Structural Engineer with stamp

ER. NITISH AGARWAL
B.Tech, M.Tech (Str, IIT Roorkee)
AMIE No.: AMI754664

A.K.B. CONSULTANTS
503/2, MG ROAD, GURGAON
REGD.O. 394-395P/40, GURGAON
PH: +91-124-4370550



Punjab Fire Services
(MOHALI MUNICIPAL CORPORATION)
FIRE SAFETY CERTIFICATE
ਫਾਇਰ ਸੇਫਟੀ ਪਮਾਣ ਪੱਤਰ



NOC No:PB-FN-2023-09-18-059646

NOC Type:RENEWAL

Dated: 17/9/2024

Certified that the **Ambika Realcon Developers Pvt Ltd(SAVOYE Tower-1,2,3)at Group Housing-2, Sector-66 Beta, IT City, Mohali, SECTOR 66 - B1 - A2, La-Parisian, Mohali, Mohali, 140308**, comprised of 1 basements and 16 (Upper floor) owned/occupied by **Harsh Bhargav** have complied with the fire prevention and fire safety requirements of National Building Code and verified by the officer concerned of fire service on 17/9/2024 in the presence of **Harsh Bhargav** (Name of the owner or his representative) and that the building/ premises is fit for occupancy **Zone 1 subdivision (2)** (As per NBC) for period of **one year** from issue date. Subject to the following conditions.

Issued on two 17/9/2024 at MOHALI MUNICIPAL CORPORATION

ਤਸਦੀਕ ਕੀਤਾ ਜਾਂਦਾ ਹੈ ਕਿ **Ambika Realcon Developers Pvt Ltd(SAVOYE Tower-1,2,3) Group Housing-2, Sector-66 Beta, IT City, Mohali, SECTOR 66 - B1 - A2, La-Parisian, Mohali, Mohali, 140308**, ਸਮੇਤ 1 ਬੇਸਮਟ ਅਤੇ 16 (ਉਪਰਲੀ ਮੰਜ਼ਿਲ) ਮਲਕੀਅਤ/ਕਬਜ਼ਾਦਾਰ **Ambika Realcon Developers Pvt Ltd** ਰਾਸ਼ਟਰੀ ਬਿਲਡਿੰਗ ਕੋਡ ਅਨੁਸਾਰ ਅੱਗ ਬੁਝਾਉਣ ਦੇ ਪ੍ਰਭਾਵ ਅਤੇ ਬਚਾਅ ਦੀਆਂ ਲੋੜਾਂ ਨੂੰ ਪੂਰਾ ਕਰਦੀ ਹੈ ਜਿਸ ਨੂੰ ਸਬੰਧਤ ਫਾਇਰ ਅਧਿਕਾਰੀ ਵੱਲੋਂ **Harsh Bhargav** (ਮਾਲਕ ਜਾਂ ਉਸ ਦੇ ਪ੍ਰਤਿਨਿਧੀ ਦਾ ਨਾਮ) ਦੀ ਮੌਜੂਦਗੀ ਵਿੱਚ 17/9/2024 ਨੂੰ ਪ੍ਰਮਾਣਿਤ ਕੀਤਾ ਗਿਆ ਅਤੇ ਇਮਾਰਤ / ਬਿਲਡਿੰਗ **Zone 1 subdivision (2)** (ਐਨ. ਬੀ. ਸੀ. ਦੇ ਅਨੁਸਾਰ) ਦੀ ਆਬਾਦੀ ਲਈ issue date ਤੋਂ ਇੱਕ ਸਾਲ ਤੱਕ ਯੋਗ ਹੈ ਜਿਸ ਲਈ ਨਿਮਨ ਅਨੁਸਾਰ ਹਦਾਇਤਾਂ ਹਨ।

MOHALI MUNICIPAL CORPORATION ਵਿਖੇ ਜਾਰੀ ਕਰਨ ਦੀ ਮਿਤੀ 17/9/2024.

1. Fire Safety arrangements shall be kept in working condition at all times

ਹਰ ਸਮੇਂ ਅੱਗ ਬਚਾਅ ਦੇ ਯੰਤਰਾਂ ਨੂੰ ਚਾਲੂ / ਚੰਗੀ ਹਾਲਤ ਵਿੱਚ ਰੱਖਿਆ ਜਾਵੇ।

2. No, alteration/ addition/ change in use of occupancy is allowed.

ਕਿਸੇ ਵੀ ਤਰ੍ਹਾਂ ਦੇ ਬਦਲਾਅ/ ਵਾਧੇ/ ਕਬਜ਼ਾਦਾਰ ਵਿੱਚ ਬਦਲਾਵ ਦੀ ਮਨਾਹੀ ਹੈ।

3. Occupants/ owner should have trained staff to operate the operation of fire safety system provided there in.

ਉਪਲੱਬਧ ਅੱਗ ਬੁਝਾਉਣ ਦੇ ਯੰਤਰ ਦੀ ਵਰਤੋਂ ਲਈ ਰਿਹਣ ਵਾਲੇ ਲੋਕਾਂ / ਮਾਲਕ ਨੂੰ ਜਾਣੂ ਕਰਵਾਇਆ ਜਾਣਾ ਯਕੀਨੀ ਬਣਾਇਆ ਜਾਵੇ।

4. Fire Officer can check the arrangements of fire safety at any time, this certificate will be withdrawn without any notice if any deficiency is found.

ਫਾਇਰ ਓਫਿਸਰ ਕਿਸੇ ਵੀ ਵਕਤ ਇਨ੍ਹਾਂ ਸਾਰੇ ਪ੍ਰਬੰਧਾਂ ਨੂੰ ਚੈਕ ਕਰ ਸਕਦਾ ਹੈ, ਜੇਕਰ ਕੋਈ ਕਮੀ ਪਾਈ ਗਈ ਤਾਂ ਬਿਨਾਂ ਕਿਸੇ ਨੋਟਿਸ ਦੇ ਇਹ ਸਰਟੀਫਿਕੇਟ ਰੱਦ ਸਮਝਿਆ ਜਾਵੇਗਾ।

5. Occupants/ owner should apply for renewal of fire safety certificate one month prior to expiry of this certificate.

ਮਾਲਕ ਜਾਰੀ ਕੀਤੇ ਗਏ ਫਾਇਰ ਸੇਫਟੀ ਸਰਟੀਫਿਕੇਟ ਦੀ ਮਿਤੀ ਖਤਮ ਹੋਣ ਤੋਂ ਇੱਕ ਮਹੀਨਾ ਪਹਿਲਾਂ ਰੀਨੀਊ ਕਰਵਾਉਣ ਲਈ ਪਾਬੰਦ ਹੋਵੇਗਾ।

* Above Details cannot be used as ownership proof

ਉਪਰੋਕਤ ਦਰਸਾਈ ਗਈ ਜਾਣਕਾਰੀ ਨੂੰ ਮਾਲਕਾਨਾ ਦੇ ਸਬੂਤ ਵਜੋਂ ਨਹੀਂ ਵਰਤਿਆ ਜਾਵੇਗਾ।

This is digitally created certificate, no signature are needed

ਇਹ ਡਿਜੀਟਲੀ (ਕੰਪਿਊਟਰਾਈਜ਼ਡ) ਤਿਆਰ ਕੀਤਾ ਗਿਆ ਸਰਟੀਫਿਕੇਟ ਹੈ, ਜਿਸ ਵਿੱਚ ਦਸਤਖਤ ਦੀ ਕੋਈ ਲੋੜ ਨਹੀਂ ਹੈ।



Punjab Fire Services (Mohali MC)

FIRE SAFETY CERTIFICATE ਫਾਇਰ ਸੇਫਟੀ ਪ੍ਰਮਾਣ ਪੱਤਰ

NOC No **2004-83727-Fire/66116**

NOC Type: **New**

Dated **05-Apr-2024**

Certified that the **La Parisian** at **GH-02, IT City, Sector-66 BETA, Mohali, S.A.S. Nagar** has been inspected by the fire officer and is found to be compiled with fire prevention and fire safety equipments of National Building Code and verified by officer concerned of fire service on **05-Apr-2024** in the presence of **Amninder Singh Rathore** and is fit to occupancy group **Residential Building-A** subdivision **A-4** (As per NBC) for period of **one year** from issue date.

Issued on **05-Apr-2024** at **Mohali MC**

ਤਸਦੀਕ ਕੀਤਾ ਜਾਂਦਾ ਹੈ ਕਿ **La Parisian** ਜੋ ਕਿ **GH-02, IT City, Sector-66 BETA, Mohali, S.A.S. Nagar** ਵਿਖੇ ਸਥਾਪਤ ਹੈ, ਜਿਸ ਦੀ ਫਾਇਰ ਅਫਸਰ ਵਲੋਂ ਪੜਤਾਲ ਕੀਤੀ ਗਈ ਅਤੇ ਪਾਇਆ ਗਿਆ ਕਿ ਇੱਥੇ ਅੱਗ ਬੁਝਾਉਣ ਦੇ ਪ੍ਰਭਾਵੀ ਅਤੇ ਬਚਾਅ ਦੇ ਰਾਸ਼ਟਰੀ ਬਿਲਡਿੰਗ ਕੋਡ ਅਨੁਸਾਰ ਪ੍ਰਬੰਧ ਕੀਤੇ ਗਏ ਹਨ ਜਿਸ ਨੂੰ ਸਬੰਧਤ ਅੱਗ ਬੁਝਾਉ ਅਧਿਕਾਰੀ ਵੱਲੋਂ ਪ੍ਰਮਾਣਿਤ ਕੀਤਾ ਗਿਆ ਮਿਤੀ **05-Apr-2024** ਮੌਜੂਦਗੀ ਵਿੱਚ **Amninder Singh Rathore** (ਮਾਲਕ ਦਾ ਨਾਮ ਜਾਂ ਉਸ ਦਾ ਪ੍ਰਤੀਨਿਧੀ) ਇਸ ਨੂੰ ਆਬਾਦੀ ਲਈ ਯੋਗ ਪਾਇਆ ਗਿਆ। Occupancy Group **Residential Building-A** subdivision **A-4** (ਐਨ. ਬੀ. ਸੀ. ਦੇ ਅਨੁਸਾਰ) ਦੇ ਪ੍ਰਭਾਵੀ ਸਮੇਂ ਤੋਂ **ਇੱਕ ਸਾਲ** ਤੱਕ।

ਜਾਰੀ ਕਰਨ ਦੀ ਮਿਤੀ **05-Apr-2024** ਕਿੱਥੇ **Mohali MC**.

This project comprise of **2** towers/blocks with number of floors as given below.

ਇਸ ਪ੍ਰੋਜੈਕਟ ਵਿੱਚ **2** ਟਾਵਰ/ਬਲਾਕ ਹੇਠ ਲਿਖੇ ਅਨੁਸਾਰ ਹਨ:

Block Name	No. Of Floors	Area (sq. mtr.)
Savoye-D T-4 (1 Basement+Ground+15)	16	10015.00
Versailles T-5 (1 Basement+Ground+15)	16	14564.00

NOC is issued subject to following conditions:

ਐਨ.ਓ.ਸੀ. ਹੇਠ ਲਿਖੀਆਂ ਸ਼ਰਤਾਂ ਦੇ ਆਧਾਰ ਤੇ ਜਾਰੀ ਕੀਤਾ ਜਾਂਦਾ ਹੈ।

1. Fire Safety arrangements shall be kept in working condition at all the times.
ਹਰ ਸਮੇਂ ਅੱਗ ਤੋਂ ਬਚਾਅ ਦੇ ਯੰਤਰਾਂ ਨੂੰ ਚਾਲੂ/ਚੰਗੀ ਹਾਲਤ ਵਿੱਚ ਰੱਖਿਆ ਜਾਵੇ।
2. Occupants/ owner should have trained staff to operate the operation of fire safety system provided there in.

ਉਪਲੱਬਧ ਅੱਗ ਬੁਝਾਉਣ ਦੇ ਯੰਤਰਾਂ ਦੀ ਵਰਤੋਂ ਤੋਂ ਰਹਿਣ ਵਾਲੇ ਲੋਕਾਂ / ਮਾਲਕਾਂ ਨੂੰ ਜਾਣੂੰ ਕਰਵਾਇਆ ਜਾਣਾ ਯਕੀਨੀ ਬਣਾਇਆ ਜਾਵੇ।

3. Fire Officer can check the arrangements of fire safety at any time, this certificate will be withdrawn without any notice if any deficiency is found.

ਫਾਇਰ ਬਿਗਰੈਡ ਅਧਿਕਾਰੀ ਕਿਸੇ ਵੀ ਵਕਤ ਇਨ੍ਹਾਂ ਸਾਰੇ ਪ੍ਰਬੰਧਾਂ ਨੂੰ ਚੈੱਕ ਕਰ ਸਕਦਾ ਹੈ, ਜੇ ਕਰ ਕੋਈ ਕਮੀ ਪਾਈ ਗਈ ਤਾਂ ਬਿਨਾਂ ਕਿਸੇ ਨੋਟਿਸ ਦੇ ਇਹ ਸਰਟੀਫਿਕੇਟ ਰੱਦ ਸਮਝਿਆ ਜਾਵੇਗਾ।

4. Occupants/ owner should apply for renewal of fire safety certificate one month prior to expiry of this certificate.

ਮਾਲਕ ਜਾਰੀ ਕੀਤੇ ਗਏ ਫਾਇਰ ਸੇਫਟੀ ਸਰਟੀਫਿਕੇਟ ਦੀ ਮਿਤੀ ਖਤਮ ਹੋਣ ਤੋਂ ਇੱਕ ਮਹੀਨਾ ਪਹਿਲਾਂ ਰੀਨੀਊ ਕਰਵਾਉਣ ਲਈ ਪਾਬੰਦ ਹੋਵੇਗਾ।

*** Above Details cannot be used as ownership proof.**

ਉਪਰੋਕਤ ਦਰਸਾਈ ਗਈ ਜਾਣਕਾਰੀ ਨੂੰ ਮਾਲਕਾਨਾ ਦੇ ਸਬੂਤ ਵਜੋਂ ਨਹੀਂ ਵਰਤਿਆ ਜਾਵੇਗਾ।

* This is digitally created certificate, no signature are needed

ਇਹ ਡਿਜੀਟਲੀ (ਕੰਪਿਊਟਰਾਈਜ਼ਡ) ਤਿਆਰ ਕੀਤਾ ਗਿਆ ਸਰਟੀਫਿਕੇਟ ਹੈ, ਜਿਸ ਵਿੱਚ ਦਸਤਖਤ ਦੀ ਕੋਈ ਲੋੜ ਨਹੀਂ ਹੈ।



Punjab Fire Services (Mohali MC)



FIRE SAFETY CERTIFICATE ਫਾਇਰ ਸੇਫਟੀ ਪ੍ਰਮਾਣ ਪੱਤਰ

NOC No 2004-95280-Fire/71853

NOC Type: New

Dated 12-Jul-2024

Certified that the **La Parisian** at #GH-02, Sector 66-Beta, IT City, Mohali, S.A.S. Nagar has been inspected by the fire officer and is found to be complied with fire prevention and fire safety equipments of National Building Code and verified by officer concerned of fire service on **11-Jul-2024** in the presence of **Harsh Bhargav** and is fit to occupancy group **Residential Building A4** subdivision **04** (As per NBC) for period of **one year** from issue date.

Issued on **12-Jul-2024** at **Mohali MC**

ਤਸਦੀਕ ਕੀਤਾ ਜਾਂਦਾ ਹੈ ਕਿ **La Parisian** ਜੋ ਕਿ #GH-02, Sector 66-Beta, IT City, Mohali, S.A.S. Nagar ਵਿਖੇ ਸਥਾਪਤ ਹੈ, ਜਿਸ ਦੀ ਫਾਇਰ ਅਫਸਰ ਵਲੋਂ ਪੜਤਾਲ ਕੀਤੀ ਗਈ ਅਤੇ ਪਾਇਆ ਗਿਆ ਕਿ ਇੱਥੇ ਅੱਗ ਬੁਝਾਉਣ ਦੇ ਪ੍ਰਭਾਵੀ ਅਤੇ ਬਚਾਅ ਦੇ ਰਾਸ਼ਟਰੀ ਬਿਲਡਿੰਗ ਕੋਡ ਅਨੁਸਾਰ ਪ੍ਰਬੰਧ ਕੀਤੇ ਗਏ ਹਨ ਜਿਸ ਨੂੰ ਸਬੰਧਤ ਅੱਗ ਬੁਝਾਉ ਅਧਿਕਾਰੀ ਵਲੋਂ ਪ੍ਰਮਾਣਿਤ ਕੀਤਾ ਗਿਆ ਮਿਤੀ **11-Jul-2024** ਮੌਜੂਦਗੀ ਵਿੱਚ **Harsh Bhargav** (ਮਾਲਕ ਦਾ ਨਾਮ ਜਾਂ ਉਸ ਦਾ ਪ੍ਰਤੀਨਿਧੀ) ਇਸ ਨੂੰ ਆਬਾਦੀ ਲਈ ਯੋਗ ਪਾਇਆ ਗਿਆ। Occupancy Group **Residential Building A4** subdivision **04** (ਐਨ. ਬੀ. ਸੀ. ਦੇ ਅਨੁਸਾਰ) ਦੇ ਪ੍ਰਭਾਵੀ ਸਮੇਂ ਤੋਂ **ਇੱਕ ਸਾਲ** ਤੱਕ।

ਜਾਰੀ ਕਰਨ ਦੀ ਮਿਤੀ **12-Jul-2024** ਕਿੱਥੇ **Mohali MC**.

This project comprise of **4** towers/blocks with number of floors as given below.

ਇਸ ਪ੍ਰੋਜੈਕਟ ਵਿੱਚ **4** ਟਾਵਰ/ਬਲਾਕ ਹੇਠ ਲਿਖੇ ਅਨੁਸਾਰ ਹਨ:

Block Name	No. Of Floors	Area (sq. mtr.)
Triomphe Tower-6 (B+G+15)	16	9978.00
Triomphe Tower-7 (B+G+15)	16	8029.00
Triomphe Tower-8 (B+G+15)	16	9579.00
Triomphe Tower-9 (B+G+15)	16	11065.00

NOC is issued subject to following conditions:

ਐਨ. ਓ. ਸੀ. ਹੇਠ ਲਿਖੀਆਂ ਸ਼ਰਤਾਂ ਦੇ ਆਧਾਰ ਤੇ ਜਾਰੀ ਕੀਤਾ ਜਾਂਦਾ ਹੈ।

1. Fire Safety arrangements shall be kept in working condition at all the times.
ਹਰ ਸਮੇਂ ਅੱਗ ਤੋਂ ਬਚਾਅ ਦੇ ਯੰਤਰਾਂ ਨੂੰ ਚਾਲੂ /ਚੰਗੀ ਹਾਲਤ ਵਿੱਚ ਰੱਖਿਆ ਜਾਵੇ।
2. Occupants/ owner should have trained staff to operate the operation of fire safety system provided there in.

ਉਪਲੱਬਧ ਅੱਗ ਬੁਝਾਉਣ ਦੇ ਯੰਤਰਾਂ ਦੀ ਵਰਤੋਂ ਤੋਂ ਰਹਿਣ ਵਾਲੇ ਲੋਕਾਂ / ਮਾਲਕਾਂ ਨੂੰ ਜਾਣੂੰ ਕਰਵਾਇਆ ਜਾਣਾ ਯਕੀਨੀ ਬਣਾਇਆ ਜਾਵੇ।

3. Fire Officer can check the arrangements of fire safety at any time, this certificate will be withdrawn without any notice if any deficiency is found.

ਫਾਇਰ ਬ੍ਰਿਗੇਡ ਅਧਿਕਾਰੀ ਕਿਸੇ ਵੀ ਵਕਤ ਇਨ੍ਹਾਂ ਸਾਰੇ ਪ੍ਰਬੰਧਾਂ ਨੂੰ ਚੈੱਕ ਕਰ ਸਕਦਾ ਹੈ, ਜੇ ਕਰ ਕੋਈ ਕਮੀ ਪਾਈ ਗਈ ਤਾਂ ਬਿਨਾਂ ਕਿਸੇ ਨੋਟਿਸ ਦੇ ਇਹ ਸਰਟੀਫਿਕੇਟ ਰੱਦ ਸਮਝਿਆ ਜਾਵੇਗਾ।

4. Occupants/ owner should apply for renewal of fire safety certificate one month prior to expiry of this certificate.

ਮਾਲਕ ਜਾਰੀ ਕੀਤੇ ਗਏ ਫਾਇਰ ਸੇਫਟੀ ਸਰਟੀਫਿਕੇਟ ਦੀ ਮਿਤੀ ਖਤਮ ਹੋਣ ਤੋਂ ਇੱਕ ਮਹੀਨਾ ਪਹਿਲਾਂ ਰੀਨੀਊ ਕਰਵਾਉਣ ਲਈ ਪਾਬੰਦ ਹੋਵੇਗਾ।

*** Above Details cannot be used as ownership proof.**

ਉਪਰੋਕਤ ਦਰਸਾਈ ਗਈ ਜਾਣਕਾਰੀ ਨੂੰ ਮਾਲਕਾਨਾ ਦੇ ਸਬੂਤ ਵਜੋਂ ਨਹੀਂ ਵਰਤਿਆ ਜਾਵੇਗਾ।

* This is digitally created certificate, no signature are needed

ਇਹ ਡਿਜੀਟਲੀ (ਕੰਪਿਊਟਰਾਈਜ਼ਡ) ਤਿਆਰ ਕੀਤਾ ਗਿਆ ਸਰਟੀਫਿਕੇਟ ਹੈ, ਜਿਸ ਵਿੱਚ ਦਸਤਖਤ ਦੀ ਕੋਈ ਲੋੜ ਨਹੀਂ ਹੈ।

GREATER MOHALI AREA DEVELOPMENT AUTHORITY
PUDA BHAWAN, SECTOR - 62, S.A.S.NAGAR

GMADA

FORM-H

SEE RULE -8(2), 7(3) & 45(5)

PARTIAL COMPLETION CERTIFICATE FROM COMPETENT AUTHORITY.

To

M/s Ambika Realcon Developers Pvt.Ltd.
SCO No. 18-19, First Floor, Sector-9 D,
Chandigarh-160009.

Memo No.: GMADA/C.A./2024/ 46298

Date: 22/04/2024

Sub: Issuance of Partial Completion Certificate of Group Housing - Ambika Realcon Developers Pvt. Ltd Project name "La Parisian" for Tower No. 1, 2 & 3 (Basement + Ground + 15 Floors), measuring 6.93 acres situated at Sector-66 Beta, IT City, SAS Nagar.

Ref: Your application No 566911 dated 20.09.2023.

Whereas M/s Ambika Realcon Developers Pvt.Ltd has applied for the issuance of Partial Completion Certificate for Group Housing - Ambika Realcon Developers Pvt.Ltd Project name "La Parisian" for Tower No. 1, 2 & 3 (Basement + Ground + 15 Floors) measuring 6.93 acres situated at Sector-66 Beta, IT City, SAS Nagar.

Based on the reports of the members i.e. Superintendent Engineer (C-2), GMADA and Senior Town, Planner SAS Nagar inspection committee and recommendations of Additional Chief Administrator, GMADA and Estate Officer (Plots), GMADA, Mohali the Partial Completion is hereby granted for Group Housing - Ambika Realcon Developers Pvt.Ltd Project name "La Parisian" for Tower No. 1, 2 & 3 (Basement + Ground + 15 Floors) measuring 6.93 acres situated at Sector-66 Beta, IT City, SAS Nagar on the following conditions:-

1. The building shall be used only for the purpose, for which the Partial Completion Certificate is being granted.
2. This permission shall not provide any immunity from any other Act/Rules/ Regulations applicable to the land in question.
3. That the company shall obtain any other permission required under any other act at its own level.
4. That the company shall also maintain the internal services including HVAC system to the satisfaction of the Competent Authority.
5. That the company shall be solely responsible for disposal of storm/ rain water of its site till such time these services are made available by concerned Authority and shall not obstruct the flow of rain/ storm water of the surrounding area.
6. Promoter shall be liable to maintain rain harvesting/recharge well time to time.
7. That the company would make its own suitable provisions for drinking water supply and disposal of Sewage, maintaining park and Horticulture area & Solid Waste Management. Sewage Treatment Plant should be operational and working and treated water from Sewage Treatment Plant should be only used for flushing and irrigation purpose.
8. Promoter is liable to comply Solid Waste Management Rules 2016 (with latest amendments), arrangement of Solid Waste by promoter at their own level.
9. Promoter is liable to comply the compliance of Environment Clearance issued by Competent Authority.

10. Stored water for drinking purpose should be disinfection time to time as per requirements.
11. That each part of building shall be used as per provisions of approved Zoning Plan and Sanctioned Building Plans/ Partial Completion Plans only and not for any other purpose.
12. That the company shall neither erect nor allow the erection of the communication and transmission towers on the top of the building blocks.
13. That the company shall be liable to pay arrears and any other taxes/ charges imposed by the Govt. / Competent Authority or any Department/ Agency if found due at any stage.
14. Promoter shall be responsible for all Building Civil & Public Health Works and maintain them accordingly.
15. That the company shall get the test certificate for commissioning of transformer renewed from Chief Electrical Inspector, Punjab.
16. That the company shall be bound to maintain common areas e.g.: parks/open spaces/ parking areas etc. completely as per the approved plans.
17. That the company shall be responsible for the public safety within the campus.
18. That the company shall seek occupancy certificate from the competent authority before occupying the said floors /units/ buildings/ flats/Booths.
19. That the company shall be bound to provide the parking as per approved building plans.
20. That the changes on the ground have been compounded by the Estate office, GMADA as per compounding policy.
21. That out of above if any condition will not be fulfilled, then this Partial Completion Certificate shall deemed to be cancelled.
22. Final completion of the Group Housing project will be issued only after depositing additional F.A.R charges (if any).
23. Promoter is liable to take permissions/NOC from Punjab Pollution Control Board and other statutory Authorities.

Chief Administrator,
GMADA, S.A.S. Nagar

Date:

Endst. No. GMADA/C.A/2024/

Copy is forwarded to the Secretary, RERA Punjab, Plot No. 3, 1st Floor, Sec-18 A, Chandigarh for information and further necessary action.

Chief Administrator,
GMADA, S.A.S. Nagar.

Page 2/2



GREATER MOHALI AREA DEVELOPMENT AUTHORITY
PUDA BHAWAN, SECTOR - 62, S.A.S.NAGAR

FORM-H
SEE RULE -8(2), 7(3) & 45(5)

PARTIAL COMPLETION CERTIFICATE FROM COMPETENT AUTHORITY.

To

M/s Ambika Realcon Developers Pvt Ltd,
SCO NO. 18-19, 1st Floor, Sector-9 D,
Chandigarh.

Memo No.: GMADA/C.A./2024/ 53841

Date: 09/09/2024

Sub: Issuance of Partial Completion Certificate of Ambika Realcon Developers Pvt. Ltd, Group Housing Site No:-2, Project namely "La Parisian" for Tower No-4 and 5, Situated at Sector-66 Beta, IT City, SAS Nagar.

Ref: Your application No. E-611748 dated 29.12.2023.

Whereas M/s Ambika Realcon Developers Pvt Ltd has applied for issuance of Partial Completion Certificate for Group Housing Site No:-2, Project namely "La Parisian" for Tower No-4 and 5, situated at Sector-66 Beta, IT City, SAS Nagar. The Partial Completion Certificate of above site has been issued on the basis of following conditions:-

1. The building shall be used only for the purpose, for which the Partial Completion Certificate is being granted.
2. This permission shall not provide any immunity from any other Act/Rules/Regulations applicable to the land in question.
3. That the company shall obtain any other permission required under any other act at its own level.
4. That the company shall also maintain the internal services including HVAC system to the satisfaction of the Competent Authority.
5. That the company shall be solely responsible for disposal of storm/ rain water of its site.
6. Promoter shall be liable to attain required approvals from PPCB/CPCB and other statutory authorities.
7. Promoter shall be liable to operate STP and treated waste water below permissible limits described by PPCB/CPCB and shall use treated water for irrigation, flushing and other non-potable activities.
8. Promoter shall be liable to clean overhead and underground water storage tanks regularly.
9. Promoter has drilled and installed Bore well. Therefore, Promoter is sole responsibility for proper and clear water supply.
10. Promoter shall be liable to maintain rain harvesting/recharge well time to time.
11. That the company would make its own suitable provisions for drinking water supply and disposal of Sewage, maintaining park and Horticulture area & Solid Waste Management. Sewage Treatment Plant should be operational and working and treated water from Sewage Treatment Plant should be only used for flushing and irrigation purpose.

Page-1/3



GREATER MOHALI AREA DEVELOPMENT AUTHORITY
PUDA BHAWAN, SECTOR - 62, S.A.S.NAGAR

12. Promoter is liable to comply Solid Waste Management Rules-2016 (with latest amendments), arrangement of Solid Waste by promoter at their own level.
13. Promoter is liable to comply the compliance of Environment Clearance issued by Competent Authority.
14. Stored water for drinking purpose should be disinfection time to time as per requirements.
15. That each part of building shall be used as per provisions of approved Zoning Plan and Sanctioned Building Plans/ Partial Completion Plans only and not for any other purpose.
16. That the company shall neither erect nor allow the erection of the communication and transmission towers on the top of the building blocks.
17. That the company shall be liable to pay arrears and any other taxes/ charges imposed by the Govt. / Competent Authority or any Department/ Agency if found due at any stage.
18. Promoter shall be responsible for all Building Civil & Public Health Works and maintain them accordingly.
19. That the company shall get the test certificate for commissioning of transformer renewed from Chief Electrical Inspector, Punjab.
20. That the company shall be bound to maintain Horticulture works, parks/open spaces/ parking areas etc. completely as per the approved plans. You will replace dead plantation on regular basis to keep the required numbers as per approved plan. You are bound to comply the conditions of National Green Tribunal (NGT) from time to time applicable for your subject project.
21. That the company shall be responsible for the public safety within the campus.
22. That the company shall seek Occupancy Certificate from the competent authority before occupying the said towers.
23. That the company shall be bound to provide the parking as per approved building plans.
24. That the changes on the ground have been compounded by the Estate office, GMADA as per compounding policy.
25. That out of above if any condition will not be fulfilled, then this Partial Completion Certificate shall deemed to be cancelled.
26. You will bound to pay additional F.A.R charges (if any) and any dues found later at any stage.
27. Promoter is liable to take permissions/NOC from Punjab Pollution Control Board and other statutory Authorities.
28. In case of any dues e.g. EDC charges/licensing fee etc. is found later you are bound to pay such dues.

In case, after the issuance of Completion Certificate, if found at any stage that the building is used for any other purpose against the permission or there is any addition or alternation in the building without approval. then, the competent authority may pass the orders for revocation of completion permission following the due procedure of law and the same shall be restored only after removal of violations.

This Completion Certificate is being issued on the basis of the reports of the Building Completion Committee members i.e. members i.e. Senior Town Planner, SAS Nagar, Superintendent Engineer (C-2), GMADA and PEDA.

Chief Administrator,
GMADA, S.A.S. Nagar

Endst. No. GMAD/C.A/2024/

Date:

1. Copy is forwarded to the Secretary, RERA Punjab, Plot No. 3, 1st Floor, Sec-18 A, Chandigarh for information and further necessary action.
2. Assistant Estate Officer (IT City, Sector-66-Beta), GMADA, SAS Nagar.
3. Account Officer(R), GMADA, SAS Nagar.

Chief Administrator,
GMADA, S.A.S. Nagar.



ਗਰੇਟਰ ਮੋਹਾਲੀ ਏਰਿਆ ਡਿਵੈਲਪਮੈਂਟ ਅਥਾਰਿਟੀ

ਪੁੱਛਾ ਭਵਨ ਸੈਕਟਰ 62 ਐਸ. ਏ. ਐਸ. ਨਗਰ।

(ਮਿਲਖ ਦਫਤਰ)

FORM-H

SEE RULE -8(2), 7(3) & 45(5)

PARTIAL COMPLETION CERTIFICATE FROM COMPETENT AUTHORITY.

To,

Ambika Realcon Developers Private Limited
Through its Directro Sh. Diwaker Bansal
SCO NO. 18-19, 1st Floor, Sector-9 D
Chandigarh

Memo. No. ACA (GMADA)/2022/ 97733

Dated:- 27/12/2022

Whereas Ambika Realcon Developers Private Limited Through its Director Sh. Diwaker Bansal has given notice of completion of the Project described below.

I hereby:-

Grant Permission for the Partial Completion of Tower No. 6, 7 & 8
Basement + Ground Floor + 15 Floor (For Each Tower) Only.

Description of Building:-

Sector-66 Beta, IT City
SAS Nagar

Group Housing Site No.2
La Parisian,
Area 6.93 Acre

- You are bound to fulfill recommendation of inspection committee before occupancy of above said building.
- You are bound to pay balance dues if any found at the time of issuing of Occupancy Certificate

Additional Chief Administrator,
GMADA, S.A.S. Nagar.

Dated:-

27/12/22

Endst. No. ACA(GMADA)/2022/

A copy of the above is forwarded to the following for information & necessary action please:-

1. D.E. (PH-1), GMADA, SAS Nagar
2. AEO (1,2 & 3), GMADA, SAS Nagar. Dues if any may be recovered from allottee.

Additional Chief Administrator,
GMADA, S.A.S. Nagar.

ਗਰੇਟਰ ਮੋਹਾਲੀ ਏਰੀਆ ਡਿਵੈਲਪਮੈਂਟ ਅਥਾਰਿਟੀ

www.gmada.gov.in
ਪੁੱਡਾ ਭਵਨ, ਸੈਕਟਰ-62, ਐਸ. ਏ. ਐਸ. ਨਗਰ |

FORM-D

SEE RULE-10(2)

PERMISSION FOR OCCUPANCY OR USE OF THE BUILDING

To **Ambika Realcon Developers Private Limited** through its Director **Sh. Diwaker Bansal**
s/d/w/o -
R/o R/o SCO 18-19, First Floor, Sector 9-D, Chandigarh

Memo No. **GMADA-E.O./ 2024/GMADA/24-25/202/6**
Dated: **17-Sep-2024**

Whereas **Ambika Realcon Developers Private Limited** through its Director **Sh. Diwaker Bansal** s/d/w/o -, has given notice of completion of the building described below :-

I hereby :

Grant Permission for the occupation/use of **Tower No:- 4 & 5 (Basement + Ground + 15 floors)**

Description of Building

SAS Nagar

Group Housing

Plot No. SECTOR : 66, HOUSE No. : 2

Area 28044.71 Sq. Yard

Note:- If any dues found to be pending regarding violations at later stage , you will be liable to deposit it.

Estate Officer
Greater Mohali Area
Development
Authority , SAS Nagar
Estate Officer

Endst. No. GMADA-S.D.O(B)/ 2024

Dated: 17-Sep-2024

A copy of the above is forwarded to the following for information & necessary action please: -

1. D.E.(PH-1) GMADA , SAS Nagar
2. A.E.O.(1,2 & 3) GMADA , SAS Nagar. Dues if any may the recovered from allottee.

Mobile No
985XXXX694

Digitally signed by HARBANS SINGH
Date: 2024.09.17 12:13:54
Reason : signer.digital

Estate Officer
Greater Mohali Area
Development Authority , SAS
Nagar

ਗਰੇਟਰ ਮੋਹਾਲੀ ਏਰੀਆ ਡਿਵੈਲਪਮੈਂਟ ਅਥਾਰਿਟੀ

ਪੁੱਤਾ ਖਾਨ, ਸੈਕਟਰ-62, ਓ. ਐਸ. ਨਗਰ।

FORM-D

SEE RULE-10(2)

PERMISSION FOR OCCUPANCY OR USE OF THE BUILDING

M/S Ambika Realcon Developers Pvt Ltd
s/d/w/o late R.K. Bhargav
R/o SCO 18-19 First Floor, Sector-9D, Chandigarh,

Memo No. GMADA-S.D.O.(B)/ 2023/GMADA/22-23/PIO/366
Dated: 02-Jan-2023

Whereas M/S Ambika Realcon Developers Pvt Ltd s/d/w/o late R.K. Bhargav R/o SCO 18-19 First Floor, Sector-9D, Chandigarh, has given notice of completion of the building described below :-

I hereby :

Grant Permission for the occupation/use of Tower No. 6,7 and 8 (Basement+Ground+15 floor) For Each Tower Only
w.e.f 30-Dec-2022

Description of Building
SAS Nagar

Plot No. Floor : 66 BETA, Block : , Tower : 2,
Apartment No. : 2,
Area

AMBIKA REALKON DEVELOPERS PVT LTD(N.C)

Note:- If any dues found to be pending regarding violations at later stage , you will be liable to deposit it.

Sub Divisional
Officer(B),
Greater Mohali Area
Development
Authority , SAS Nagar
Estate Officer

Encls. No. GMADA-S.D.O(B)/ 2023

Dated: 02-Jan-2023

A copy of the above is forwarded to the following for information & necessary action please: -

1. D.E.(PH-I) GMADA , SAS Nagar
2. A.E.O.(1,2 & 3) GMADA , SAS Nagar. Dues if any may be recovered from allottee.

Mobile No
985XXXX694

Digitally signed by HARPREET SINGH
Date: 2023.01.02 17:18:32
Reason: signed digital

Sub Divisional Officer(B),
Greater Mohali Area
Development Authority , SAS
Nagar

ਗਰੇਟਰ ਮੋਹਾਲੀ ਏਰੀਆ ਡਿਵੈਲਪਮੈਂਟ ਅਥਾਰਿਟੀ

www.gmada.gov.in

ਪੁੱਡਾ ਭਵਨ, ਸੈਕਟਰ-62, ਐਸ. ਏ. ਐਸ. ਨਗਰ |

FORM-D

SEE RULE-10(2)

PERMISSION FOR OCCUPANCY OR USE OF THE BUILDING

To

**Ambika Realcon Developers Private Limited through its Director Sh. Diwaker Bansal
s/d/w/o -
R/o R/o SCO 18-19, First Floor, Sector 9-D, Chandigarh**

Memo No. **GMADA-E.O./ 2024/GMADA/23-24/202/3**
Dated: **19-Feb-2024**

Whereas **Ambika Realcon Developers Private Limited through its Director Sh. Diwaker Bansal s/d/w/o -**, has given notice of completion of the building described below :-

I hereby :

Grant Permission for the occupation/use of **Tower-9 (Basement+Ground+15 Floors) and Booth No:-1 to 18)**

Description of Building

SAS Nagar

Group Housing

**Plot No. SECTOR : 66, HOUSE No. : 2
Area 28044.71 Sq. Yard**

Note:- If any dues found to be pending regarding violations at later stage , you will be liable to deposit it.

**Estate Officer
Greater Mohali Area
Development
Authority , SAS Nagar
Estate Officer**

Endst. No. **GMADA-S.D.O(B)/ 2024**

Dated: **19-Feb-2024**

A copy of the above is forwarded to the following for information & necessary action please: -

1. D.E.(PH-1) GMADA , SAS Nagar
2. A.E.O.(1,2 & 3) GMADA , SAS Nagar. Dues if any may the recovered from allottee.

**Mobile No
985XXXX694**

**Estate Officer
Greater Mohali Area
Development Authority , SAS
Nagar**

ਗਰੇਟਰ ਮੋਹਾਲੀ ਏਰੀਆ ਡਿਵੈਲਪਮੈਂਟ ਅਥਾਰਟੀ

ਪੁੱਛਾ ਭਵਨ, ਸੈਕਟਰ 62, ਐਸ ਏ ਐਸ ਨਗਰ।

To:

Ambika Realcon Pvt. Ltd.
Through Sh. Diwaker Bansal (Director)
R/o SCO 64-65, IInd Floor,
Sector 17-A, Chandigarh

Memo No.: 40008

Date: 05-01-2018

Subject: Corrigendum to the allotment letter issued in respect of Group Housing Site No. 2 in Sector 66-Beta, (I.T. City).

Reference: In continuation to allotment letter no.: 5069 dated 01-02-2018 issued by this office.

Group Housing Site No. 2 in sector 66-Beta, (I.T. City) S.A.S. Nagar sold in e-auction concluded on 11-10-2017 was purchased by Ambika Realcon Pvt. Ltd. Through Sh. Diwaker Bansal (Director) and the allotment letter was issued to the successful bidder vide allotment letter no. 5069-73 dated 01-02-2018.

Now the Directors of the allottee company have requested to allot the site in the name of their 100% Subsidiary M/s Ambika Realcon Developers Pvt. Ltd. and have submitted an indemnity bond to the effect that the change of the allottee is in the favour of Ambika Realcon Developers Pvt. Ltd. being a 100% subsidiary of Ambika Realcon Pvt. Ltd. and with same common directors and the allottees further bound themselves to make good any payment to become due against this site in future.

Keeping in view, the application and the indemnity bond of the allottee in this regard, it is hereby conveyed to anyone to whom it may concern that for all practical reasons and purpose the name of the allottee of this site be henceforth read as "Ambika Realcon Developers Pvt. Ltd." in lieu of "M/s Ambika Realcon Pvt. Ltd."

Rest of the terms and conditions of the allotment letter quoted above shall remain the same. Moreover it is further clarified that:

1. The change of the allottee is in the favour of Ambika Realcon Developers Pvt. Ltd. being a 100% subsidiary of Ambika Realcon Pvt. Ltd. and with same common directors.
2. The change in the allottee will have no forbearance upon the purpose of the site in question and in the event of registration of conveyance deed of this site, the allottee shall be bound to comply with the rules and regulations of the revenue department.
3. The allottee will be bound to make good any payment to become due against this site in the future.
4. The allottee will be bound to obtain No Objection Certificate from the Estate Officer, GMADA before transferring any rights or title of this site by way of sale, gift, mortgage, transfer or otherwise.

ESTATE OFFICER,
GMADA, SAS Nagar

Date:

Endst No./E.O./GMADA/2018/

A copy of the above is forwarded to the following for information and necessary action, please:

1. SDO(B), GMADA, SAS Nagar
2. Accounts Officer (R), GMADA, SAS Nagar

ESTATE OFFICER,
GMADA, SAS Nagar

GREATER MOHALI AREA DEVELOPMENT AUTHORITY

Puda Bhawan, Sector 62, SAS Nagar

www.gmada.gov.in

To

Ambika Realcon Private Limited
Through Sh. Diwaker Bansal,
SCO 64-65, IInd Floor,
Sector 17-A, Chandigarh

Memo No. 5069

Date: 01-2-2018

Sub: Letter of Allotment for Group Housing Site No 2, IT City, Sector 66-Beta, SAS Nagar

In reference to your highest bid in the e-auction held on 11-10-2017, the following group housing site is allotted to you on freehold basis.

Area	28044.71 Square Metres (Approx. 6.93 Acres)
Auction Price	Rs.68,03,64,665.00/- (Sixty Eight Crore Three Lakhs Sixty Four Thousand Six Hundred and Sixty Five Only)
Land use	Group Housing
Floor Area Ratio (FAR)	Basic FAR: 1:2.5, However 0.5 FAR is purchasable Maximum FAR 1:3 Ground Coverage 30%.

The allotment would be further subject to following terms and conditions:

I. FINANCIAL CONDITIONS:

- (i) The payment amounting to Rs. 11,56,61,993/- (Eleven Crore Fifty Six Lakhs Sixty One Thousand Nine Hundred and Ninety Three Only) already made by you (including Rs. 1,36,07,293/- towards "The Punjab State Cancer and Drug Addiction Treatment Infrastructure Fund") has been adjusted towards the initial deposit as 15% of the auction price of the site and cess @2% for "The Punjab State Cancer and Drug Addiction Treatment Infrastructure Fund".
- (ii) The balance 85% amount of Rs.57,83,09,965/- (Fifty Seven Crores Eighty Three Lakhs Nine Thousand Nine Hundred and Sixty Five Only) is payable either in lumpsum with 7.5% rebate on the balance 85% amount within 60 days from the date of allotment, in which case 7.5% discount on the balance principal amount i.e 85% shall be given. In case of lumpsum payment towards total bid amount is made beyond this period of 60 days then this discount shall be given on principal amount apart from that included in next installment OR in 12 half yearly installments with first installment payable at the end of 2 years moratorium period. Moratorium period of two years from the date of allotment shall be allowed during which the interest on principal amount shall be payable half yearly. Interest rate applicable on balance payment shall be @ 9% p.a interest compounded annually. In case interest is not paid within the given time, penal interest @ 14% p.a. compounded annually will be levied for the delayed period. The

delay in the payment of interest shall be condoned upto a maximum period of 3 years from the due date.

Amount Payable during Moratorium period

Due date	Interest (INR)	Total Amount Due (INR)
01-08-2018	2,60,23,948.00	2,60,23,948.00
01-02-2019	2,60,23,948.00	2,60,23,948.00
01-08-2019	2,60,23,948.00	2,60,23,948.00

Schedule of Payment

#	No of Installment	Date of Payment of Installment	Principal Amount	Interest	Total Amount
1	1 st	01-02-2020	4,81,92,497.00	2,60,23,948.00	7,42,16,445.00
2	2 nd	01-08-2020	4,81,92,497.00	2,38,55,286.00	7,20,47,783.00
3	3 rd	01-02-2021	4,81,92,497.00	2,16,86,624.00	6,98,79,121.00
4	4 th	01-08-2021	4,81,92,497.00	1,95,17,961.00	6,77,10,458.00
5	5 th	01-02-2022	4,81,92,497.00	1,73,49,299.00	6,55,41,796.00
6	6 th	01-08-2022	4,81,92,497.00	1,51,80,637.00	6,33,73,134.00
7	7 th	01-02-2023	4,81,92,497.00	1,30,11,974.00	6,12,04,471.00
8	8 th	01-08-2023	4,81,92,497.00	1,08,43,312.00	5,90,35,809.00
9	9 th	01-02-2024	4,81,92,497.00	86,74,650.00	5,68,67,147.00
10	10 th	01-08-2024	4,81,92,497.00	65,05,987.00	5,46,98,484.00
11	11 th	01-02-2025	4,81,92,497.00	43,37,325.00	5,25,29,822.00
12	12 th	01-08-2025	4,81,92,498.00	21,68,662.00	5,03,61,160.00

- (iii) In case any installment or part thereof is not paid by due date, then without prejudice to any action under Section 45 of the Punjab Regional and Town Planning and Development Act, 1995, penal interest @14% p.a. compounded annually will be levied for the period of delay upto 18 months beyond which delay shall not be condoned under any circumstances and the site shall be resumed.
- (iv) The exact size of the Site and its dimensions are subject to variation as per actual measurement at the time of delivery of possession of the site. In case of actual area exceeds the area offered, the allottee would be required to deposit the additional price for the excess area proportionately as per the bid price. In case of reduction in area, the allotment price will be proportionately reduced from the day of allotment and money received shall be adjusted or refunded.
- (v) All payments shall be made by a Demand Draft drawn in favour of Greater Mohali Development Authority payable at SAS Nagar. Payments by cheques shall not be accepted. Details of plot site number, Sector, and the name of allottee should be indicated both in the forwarding letter and on the back of Demand Draft for avoiding any misuse.

- (vi) All applicable charges promulgated by the Government or any local or Statutory Authority shall be payable over and above the consideration amount, as and when due.
- (vii) The total consideration as detailed above includes the External Development Charges.
- (viii) No interest will be paid for any amount, whatsoever deposited with the Authority in advance of the due date.
- (ix) No separate notice for payment of instalment(s) shall be sent.
- (x) Formal receipt in respect of all the payments received will be issued within a period of 15 days.
- (xi) On payment of the entire consideration money together with interest due to the Authority on account of the sale of the site, the allottee shall have to execute a Deed of Conveyance in the prescribed form and in such manner as may be directed by the concerned Estate Officer within three months of the payment of entire consideration money.
- (xii) The allottee will be provided separate connections for fresh water for drinking and potable uses and tertiary treated waste water for flushing and gardening purpose. Therefore, allottee will have to have dual plumbing system along with separate storages for both types of water in its building. It may be noted that occupation certificate shall be issued only after it is certified by the J.E. (Building) that this provision has been made by the allottee (This provision is made in the scheme as per the orders of the State Level Environment Impact Assessment Authority, Punjab and Ministry of Environment and Forests, Government of India conveyed vide their letter no. 38523 dated 27-09-2011 and conditions issued thereunder)
- (xiii) No roadcut is allowed without the prior permission of GMADA, as road crossings have already been made for various services for all the plots.
- (xiv) Since, there is a provision for supplying tertiary treated waste water for flushing, gardening and non potable uses, the allottee shall use only this water for construction of the building, once it is available with GMADA.
- (xv) The GMADA has made arrangements for providing separate connections for rainwater disposal. Therefore, rainwater and floor washing water should not be disposed off on road directly. The allottee will have to make necessary arrangements accordingly.

2. OWNERSHIP & POSSESSION

- (i) The land shall continue to vest in the name of Greater Mohali Area Development Authority until the entire consideration money together with interest and other dues, is paid in full to the Authority.
- (ii) Possession of plot shall be offered to the allottee within a period of 90 (ninety) days from the issue of allotment letter. In case the allottee fails to take possession of the

site within the stipulated period it shall be deemed to have been handed over on the due date.

3. APPLICABLE BUILDING BYE-LAWS

- (i) PUDA (Building) Rules, 2013 as amended from time to time will be applicable. The allottee shall be allowed to undertake construction of building only after getting the Building Plans approved from the competent authority of GMADA. For permissible Ground Coverage, Set Backs, Height of Buildings, Parking norms etc. also PUDA (Building) Rules, 2013 shall be applicable.
- (ii) FAR 1.2.5, however additional 0.5 FAR is purchasable. Maximum FAR 1.30 Ground Coverage 30%. FAR shall be permitted as specified in the advertisement. Further if the allottee is desirous of purchasing additional FAR then it shall be calculated as follows:

$$\frac{\text{Bid Price} \times 35\% \times \text{Additional FAR}}{\text{FAR as specified in advertisement}}$$

- (iii) In case the allottee opts for having FAR in excess of permitted FAR. Charges for such increase in FAR would be determined proportionate to the bid amount and date of determination shall be the date of sanction of building plan. Such charges would be payable either in lumpsum within 60 days and in such case and discount of 7.5% shall be given to the allottee OR the allottee may choose to pay 25% of such amount at the time of sanction of building plan and balance 75% in four equated yearly instalments with 9% interest p.a. compounded annually. In case of default, 14% p.a. compounded annually penal interest will be levied for the period of delay. Further in case lumpsum payment of this amount is made beyond this period of 60 days then this discount shall be given on principal amount apart from that included in next installment.
- (iv) Sub-division of the site will be allowed only after approval of the building plans from the competent authority of GMADA, However license under PAPRA for the same will not be required.
- (v) **Height, no restriction but NOC from Airport Authority of India**
- (vi) It will be the responsibility of the allottee to obtain No Objection Certificate from Fire Department under the provisions of various Acts as are applicable.

4. USAGE AND PERIOD OF CONSTRUCTION

- (i) Site shall be used only for the purpose of which the same is allotted and not for any other purpose whatsoever, and no change of land use shall be permitted.
- (ii) The site is offered on "as is where is" basis and the Authority will not be responsible for levelling the site or removing the structures, if any thereon.
- (iii) **There will be no time limit for construction.**



- (iv) Before occupying the building, the allottee will be required to obtain Completion / occupation certificate from the Estate Officer GMADA

5. OTHER GENERAL CONDITIONS

- (i) This allotment shall be governed by the provisions of the Punjab Regional and Town Planning and Development Act, 1995, Rules and Regulations framed there under as amended from time to time.
- (ii) The allottee shall have right to transfer by way of sale, or gift, or otherwise, the site or any other rights, title or interest in the said site before the due last installment and with prior permission of the Estate Officer, GMADA, SAS Nagar and on payment of transfer fee as applicable. If the last installment becomes due then the allottee has no right to transfer by way of sale, or gift, or otherwise, the site or any other rights, title or interest in the said site before execution of conveyance deed on making full payment. Mortgage of the site will also be permitted with the prior permission of officers authorized by the authority.
- (iii) The allottee shall have Development Rights on the said land parcels and shall be free to market and sell the apartments etc. to be built on the same.
- (iv) All General and local taxes, rates, fees and cesses, imposed or assessed on the said plot / building by any authority under any law shall be paid by the allottee.
- (v) The officers of the Authority may at reasonable time and in reasonable manner after giving 24 (twenty four) hours notice in writing, enter in any part of the site/ building erected thereon for the purpose of ascertaining that the allottee has duly performed and observed the conditions of allotment and provisions under the prevalent rules, Acts and regulations as amended from time to time.
- (vi) GMADA shall have the full rights, powers and authority at all times to do through its officers and representatives all acts and things which may be necessary and expedient for the purpose of enforcing compliance with all or any of the terms, conditions and reservations imposed and to recover from the allottee as first charge upon the said plot, the cost of doing all or any such acts and things and all costs incurred in connection therewith, or in any way relating therewith.
- (vii) In case of breach of any condition(s) of allotment or of regulations or non payment of any amount due together with the penalty, the site or building, as the case may be, shall be liable to be resumed and in that case 10% of the total price plus interest due till that date shall be forfeited.
- (viii) Any change in the address must be immediately intimated to the Estate Office by registered post.
- (ix) Roof of the building and the open space available around the built up area shall not be permitted for storage.
- (x) GMADA shall provide domestic water connection and the tertiary treated effluent to the allottee for use in flushing & gardening purposes. The allottee shall ensure the

installation of Dual piping system in the apartments for this purpose subject to inspection by JE before issuance of Occupation Certificate.

- (xi) The allottee shall be entitled for the Sewer & Storm water connection in the main Sewer & Storm network developed by GMADA.

6. DISPUTE RESOLUTION

- (i) Subject to the provisions of the Act, all the disputes and/or differences which may arise in any manner touching or concerning this allotment shall be referred to the Independent Arbitrator directly or not directly related to this office who shall be appointed by the Chief Administrator, Greater Mohali Area Development Authority (GMADA). Arbitration shall be governed by the Arbitration and Conciliation (Amendment) Act, 2015. GMADA and the allottee shall be liable to share the fee of the arbitrator in equal proportion.

ESTATE OFFICER,
GMADA, SAS Nagar

Endst No/E.O./GMADA/2018/

Dated

A copy of the above is forwarded to the following for information and necessary action, please

1. STP, GMADA, SAS Nagar
2. DTP, SAS Nagar
3. SDO(B), GMADA, SAS Nagar
4. Accounts Officer (R), GMADA, SAS Nagar

ESTATE OFFICER,
GMADA, SAS Nagar



ENQUIRY

APPROVALS

Laporisian > Approvals

- Ambika City (Ambika Realcon Pvt. Ltd.) 6 Monthly Compliance Report 30-09-2020
- Ambika Homes (Ambika Realcon Developer Pvt. Ltd.) 6 Monthly Compliance Report 30-09-2020
- Ambika Homes (Ambika Realcon Developer Pvt. Ltd.) 6 Monthly Compliance Report 31-03-2022
- Ambika Homes (Ambika Realcon Developer Pvt. Ltd.) 6 Monthly Compliance Report 30-09-2022
- Environmental Clearance(EC) Certificate LP ARDPL
- Six Monthly Compliance_31.03.2023_Ambika Homes
- EC WITH 6M CR 30092023 ARDPL
- Ambika Homes 6M CR 31.03.2024
- Ambika Homes 6M CR 30.09.2024
- Ambika Homes 6M CR 31.03.2025



TEST REPORT



ULR No : NA		Test Report No : NAAL091025NA010	
Type of Sample # : Ambient Air		Date of reporting : 17/10/2025	
Reference Type : Telephonic		Reference No : DL: 17.09.2025	
Customer #	Group Housing Project namely "Ambika Homes", located at Sector 66- Beta, Site No.2, Mohali, Punjab by M/s Ambika Realcon Developers Pvt. Ltd.		
Sampling Protocol	IS 5182, EL-MSP-7.3	Mode of Collection of Sample	Sample collected by Laboratory Mr. Gurcharan Singh
Period of Sampling	08/10/2025 - 09/10/2025	Date of Receipt of Sample	09/10/2025
Sampling Location	At Project Site	Period of Analysis	09/10/2025 - 17/10/2025
Standard/Specifications	National Ambient Air Quality: G.S.R.No.B-29016/20/90/PCI-L dated 18 Nov, 2009	Environmental Condition	Clear Sky
Testing Location	On site & Permanent Facility		

RESULTS

1. Chemical Testing

I. Atmospheric Pollution (Ambient Air)

Sr.No	Test Parameter	Unit	Result	Standard	Test Method
1	Respirable Suspended Particulate Matter (PM10)	µg/m ³	84	100(max.)	IS 5182 (Part 23)
2	Particulate Matter (PM2.5)	µg/m ³	42	60(max.)	IS 5182 (Part 24)
3	Sulphur Dioxide as SO ₂	µg/m ³	BDL (25)	80(max.)	IS 5182 (Part 2)
4	Nitrogen Dioxide (NO ₂)	µg/m ³	24	80(max.)	IS 5182 (Part 6)
5	Ammonia as NH ₃	µg/m ³	23	400(max.)	IS 5182 (Part 25)
6	Ozone as O ₃	µg/m ³	19	180(max.)	IS 5182 (Part 9)
7	Carbon Monoxide as CO	mg/m ³	0.60	4(max.)	IS 5182 (Part 10) NDIR method

Remarks : NA

End of Report



Mr. Mukesh Chand Agarwal
Authorized Signatory- Chemical

EL-FMT-7.8.2 -AA

Page No.1/2

TEST REPORT



ULR No : NA

Test Report No : NAAL091025NA010

Type of Sample # : Ambient Air

Date of reporting : 17/10/2025

OTHER INFORMATION

Abbreviation & Symbol : # Information provided by customer. ULR: Unique Lab Report, BDL: Below Detection Level, NA: Not Applicable
Terms & Conditions :

1. The results relate only to the items tested.
2. Giving opinions does not imply endorsement of the tested product by laboratory. Under no circumstances, laboratory accepts any liability caused by use or misuse of Test Report.
3. The Test Report shall not be reproduced except in full or part or used as advertisement or evidence in court of law without written approval of the laboratory. Samples drawn under special circumstances like legal cases, the customer must declare the same at the time of submission.
4. Complaint log book is with Quality Cell. Contact No. (M) 91 8872 04 3135, Phone 91 172 4616 225 Email: quality@ecoparyavaran.org
5. The samples tested may be preserved for a period but not exceeding 7 days from date of reporting, unless otherwise specifically desired by the customer or regulatory authorities. However, depending upon the nature of samples and effect of preservation the test results of preserved samples may vary. Laboratory also does not assume any responsibility in the test results of samples kept on hold for want of clarification.
6. All disputes are subjected to jurisdiction of Mohali (Punjab) India and maximum liability of the laboratory does not exceed the testing and sampling charges.
7. In case where sample is provided by the customer, the reported results shall apply to the sample as received.



Mukesh
Mr. Mukesh Chand Agarwal
Authorized Signatory- Chemical

TEST REPORT



ULR No : NA		Test Report No : NANL091025NA011	
Type of Sample # : Ambient Noise		Date of reporting : 17/10/2025	
Reference Type : Telephonic		Reference No : Dt. 17.09.2025	
Customer Name #	Group Housing Project namely "Ambika Homes"		
Address #	located at Sector 66- Beta, Site No.2, Mohali, Punjab by M/s Ambika Realcon Developers Pvt. Ltd.		
Sampling Protocol	IS 9989, EL-MSP-7.3	Mode of Collection of Sample	Sample collected by Laboratory Mr. Gurcharan Singh
Period of Sampling	08/10/2025 - 08/10/2025	Date of Receipt of Sample	09/10/2025
Sampling Location	Refer Below	Period of Analysis	09/10/2025 - 10/10/2025
Standard/Specifications	EPA 1986 Schedule-III	Environmental Condition	-
Testing Location	On Site & Permanent Facility		

RESULTS

I. Chemical Testing

1. Atmospheric Pollution(Ambient Noise Levels)

Sr.No	Location	Unit	Result (Day)	Test Method
1	At Project Site	dB(A)	53.7	EL-QTM-11

Ambient Noise Quality Standards as per Noise Pollution (Regulation and Control) Rules, 2000

Area Code	Category of Area/Zone	Limits in dB(A) Leq* Day Time	Limits in dB(A) Leq* Night Time
A	Industrial Area	75	70
B	Commercial Area	65	55
C	Residential Area	55	45
D	Silence Zone	50	40

Day time shall mean from 6.00 a.m. to 10.00 p.m., Night time shall mean from 10.00 p.m. to 6.00 a.m., Silence zone is an area comprising not less than 100 meters around hospitals, educational institutions, courts, religious places or any other area which is declared as such by the competent authority, Mixed categories of areas may be declared as one of the four above mentioned categories by the competent authority. *dB(A) Leq denotes the time weighted average of the level of sound in decibels on scale 'A' which is relatable to human hearing

Remarks : NA

End of Report



Mr. Mukesh Chand Agarwal
Authorized Signatory- Chemical

EL-FMT-7.8.2-AN

Page No.1/2

TEST REPORT



TC-11818

ULR No : NA

Test Report No : NANL091025NA011

Type of Sample # : Ambient Noise

Date of reporting : 17/10/2025

OTHER INFORMATION

Abbreviation & Symbol : # Information provided by customer. ULR: Unique Lab Report, BDL: Below Detection Level, NA: Not Applicable
Terms & Conditions :

1. The results relate only to the items tested.
2. Giving opinions does not imply endorsement of the tested product by laboratory. Under no circumstances, laboratory accepts any liability caused by use or misuse of Test Report.
3. The Test Report shall not be reproduced except in full or part or used as advertisement or evidence in court of law without written approval of the laboratory. Samples drawn under special circumstances like legal cases, the customer must declare the same at the time of submission.
4. Complaint log book is with Quality Cell. Contact No. (M) 91 8872 04 3135, Phone 91 172 4616 225 Email: quality@ecoparyavaran.org
5. The samples tested may be preserved for a period but not exceeding 7 days from date of reporting, unless otherwise specifically desired by the customer or regulatory authorities. However, depending upon the nature of samples and effect of preservation the test results of preserved samples may vary. Laboratory also does not assume any responsibility in the test results of samples kept on hold for want of clarification.
6. All disputes are subjected to jurisdiction of Mohali (Punjab) India and maximum liability of the laboratory does not exceed the testing and sampling charges.
7. In case where sample is provided by the customer, the reported results shall apply to the sample as received.



Mukesh
Mr. Mukesh Chand Agarwal
Authorized Signatory- Chemical

TEST REPORT



ULR No : NA		Test Report No : NGWLD81025NA056	
Type of Sample # : Ground Water			
Reference Type : Telephonic		Reference No : DL: 17.09.2025	
Customer Name #	Group Housing Project namely "Ambika Homes"		
Address #	located at Sector 66- Beta, Site No.2, Mohali, Punjab by M/s Ambika Realcon Developers Pvt. Ltd.	Period of Sampling	08/10/2025 - 08/10/2025
Sampling Protocol	IS 17614 (Part 1), EL-MSP-7.3	Date of Receipt of Sample	08/10/2025
Sample Collection Mode	Sample collected by Laboratory Mr. Gurcharan Singh	Period of Analysis	08/10/2025 - 17/10/2025
Testing Location	On Site & Permanent Facility	Date of reporting	17/10/2025
Sampling Location	From Borewell (At Project Site)		
Sample Description	Colourless liquid		
Standard/Specifications	IS 10500 : 2021		
Packing, Markings, Seal & Qty.	PE Bottle-1 litre (G/08/01A), Glass Bottle-1litre (G/08/01A), Glass Bottle-500ml (G/08/01A) & PE Bottle-500ml (G/08/01A)		

RESULTS

1. Chemical Testing

I. Water (Ground Water)

Sr.No	Test Parameter	Unit	Result	Acceptable Limit	Permissible Limit in Absence of Alternate Source	Test Method
1	Colour	CU	BDL (1)	5(Max.)	15(Max.)	IS 3025 Part-4 Cl 2.0
2	Odour	-	Agreeable	Agreeable	Agreeable	IS 3025 Part 5
3	pH @ 25°C	-	7.36	6.5-8.5	No relaxation	IS 3025 Part 11
4	Taste	-	Agreeable	Agreeable	Agreeable	IS 3025 Part 8
5	Turbidity	NTU	BDL (0.1)	1	5	IS 3025 Part 10
6	Chloride as Cl	mg/l	17	250(Max.)	1000(Max.)	IS 3025 (Part 32)
7	Total Hardness as CaCO ₃	mg/l	173	200(Max.)	600(Max.)	IS 3025 (Part 21)



Mr. Mukesh Chand Agarwal
Authorized Signatory- Chemical



Ms. Lata Thakur
Authorized Signatory - Biological

TEST REPORT



ULR No : NA	Test Report No : NGWL081025NA056
Type of Sample # : Ground Water	

2. Residue & Contaminants in Water

II. Water (Ground Water)

Sr.No	Test Parameter	Unit	Result	Acceptable Limit	Permissible Limit in Absence of Alternate Source	Test Method
1	Iron as Fe	mg/l	0.016	1.0(Max.)	No Relaxation	USEPA 3015A

3. Biological Testing

III. Water (Ground Water)

Sr.No	Test Parameter	Unit	Result	Acceptable Limit	Permissible Limit in Absence of Alternate Source	Test Method
1	Total Coliform	MPN/100ml	<2	-	-	IS 1622 (3.3.1)
2	E.coli.	MPN/100ml	<2	-	-	IS 1622 (3.3.4)

Remarks : <2 is equal to absent (Total Coliform & E.coli.)

End of Report

OTHER INFORMATION

Abbreviation & Symbol : # Information provided by customer. ULR: Unique Lab Report, BDL: Below Detection Level, NA: Not Applicable
Terms & Conditions :

1. The results relate only to the items tested.
2. Giving opinions does not imply endorsement of the tested product by laboratory. Under no circumstances, laboratory accepts any liability caused by use or misuse of Test Report.
3. The Test Report shall not be reproduced except in full or part or used as advertisement or evidence in court of law without written approval of the laboratory. Samples drawn under special circumstances like legal cases, the customer must declare the same at the time of submission.
4. Complaint log book is with Quality Cell. Contact No. (M) 91 8872 04 3135, Phone 91 172 4616 225 Email: quality@ecoparyavaran.org
5. The samples tested may be preserved for a period but not exceeding 7 days from date of reporting, unless otherwise specifically desired by the customer or regulatory authorities. However, depending upon the nature of samples and effect of preservation the test results of preserved samples may vary. Laboratory also does not assume any responsibility in the test results of samples kept on hold for want of clarification.
6. All disputes are subjected to jurisdiction of Mohali (Punjab) India and maximum liability of the laboratory does not exceed the testing and sampling charges.
7. In case where sample is provided by the customer, the reported results shall apply to the sample as received.

 Mr. Mukesh Chand Agarwal
 Authorized Signatory- Chemical

 Ms. Lata Thakur
 Authorized Signatory - Biological



TEST REPORT



ULR No : NA		Test Report No : NSL081025NA057	
Type of Sample # : Soil/Sediments			
Reference Type : Telephonic		Reference No : DL: 17.09.2025	
Customer Name #	Group Housing Project namely "Ambika Homes"		
Address #	located at Sector 66- Beta, Site No.2, Mohali, Punjab by M/s Ambika Realcon Developers Pvt. Ltd.	Period of Sampling	08/10/2025 - 08/10/2025
Sampling Protocol	USEPA/600/R-92/128, EL-MSP-7.3	Date of Receipt of Sample	08/10/2025
Sample Collection Mode	Sample collected by Laboratory Mr. Gurcharan Singh	Period of Analysis	08/10/2025 - 17/10/2025
Testing Location	Permanent Facility	Date of reporting	17/10/2025
Sampling Location	From Park (At Project Site)		
Sample Description	Brown coloured soil.		
Standard/Specifications	Manual- Dept. of Agriculture (GoI); 2011		
Packing, Markings, Seal & Qty.	10kg Polybag Marked (G/08/01)		

RESULTS

1. Chemical Testing

I. Pollution & Environment (Soil/Sediments)

Sr.No	Test Parameter	Unit	Result	Test Method
1	Conductivity @25°C	ms/m	0.238	IS 14767
2	Organic Matter	%	1.46	IS 2720 (Part 22)
3	pH	-	7.89	IS 2720 (Part 26)
4	Moisture Content	%	7.3	IS 2720 (Part 2)-Sec 1
5	Texture	-	Sandy Loam	IS 2720 (Part 4) Cl 2.4 IS 1498
6	Bulk Density	g/cc	1.55	IS 2720 (Part 28)
7	Sand	%	74	EL-QTM-12
8	Silt	%	11	EL-QTM-12
9	Clay	%	15	EL-QTM-12

Remarks : NA

End of Report



Mr. Mukesh Chand Agarwal
Authorized Signatory- Chemical

EL-FMT-7.8.2-S

Page No.1/2

TEST REPORT



ULR No : NA

Test Report No : NSL081025NA057

Type of Sample # : Soil/Sediments

OTHER INFORMATION

Abbreviation & Symbol : # Information provided by customer. ULR: Unique Lab Report, BDL: Below Detection Level, NA: Not Applicable

Terms & Conditions :

1. The results relate only to the items tested.
2. Giving opinions does not imply endorsement of the tested product by laboratory. Under no circumstances, laboratory accepts any liability caused by use or misuse of Test Report.
3. The Test Report shall not be reproduced except in full or part or used as advertisement or evidence in court of law without written approval of the laboratory. Samples drawn under special circumstances like legal cases, the customer must declare the same at the time of submission.
4. Complaint log book is with Quality Cell. Contact No. (M) 91 8872 04 3135, Phone 91 172 4616 225 Email: quality@ecoparyavaran.org
5. The samples tested may be preserved for a period but not exceeding 7 days from date of reporting, unless otherwise specifically desired by the customer or regulatory authorities. However, depending upon the nature of samples and effect of preservation the test results of preserved samples may vary. Laboratory also does not assume any responsibility in the test results of samples kept on hold for want of clarification.
6. All disputes are subjected to jurisdiction of Mohali (Punjab) India and maximum liability of the laboratory does not exceed the testing and sampling charges.
7. In case where sample is provided by the customer, the reported results shall apply to the sample as received.



Mr. Mukesh Chand Agarwal
Authorized Signatory- Chemical

Regd Post

Tele: 23010231/5215

Directorate of Ops (ATS)
Air Headquarters
Vayu Bhawan, Rafi Marg
New Delhi -110106

Air HQ/S 17726/4/ATS (Ty BM-MMDCCCXLIX)

08 May 2018

M/s Ambika Realcon Pvt Ltd
SCO 64-65, 2nd Floor
Sector-17A
Chandigarh-160017

NOC FOR CONSTRUCTION OF BUILDING

Sir,

1. Please refer your application on the subject.
2. The application has been examined within **provisions mentioned under section 5(2) of Gazette of India GSR 751 (E) read in conjunction with sub section (1) clause (o) & clause (r) of sub section 2 of section 5 read with section 9 A of Aircraft Act 1934, Works of Defence Act 1903** and other relevant orders on the subject. Air HQ has no objection for construction of building (for group housing project) **with a reduced height of 58.70 M** at Group Housing Plot No. GH-02, IT City, Sector-66B, Mohali, SAS Nagar (Punjab) subject to **following conditions:**
 - (a) The NOC is for construction of building and cannot be used as document for any other purpose/claim whatsoever including ownership of land.
 - (b) The applicant is responsible to obtain NOC/all statutory clearances from the concerned authorities including approval of building plans. Clearance shall also be obtained separately from any other defence establishment in the vicinity of proposed construction.
 - (c) The site elevation and site coordinates provided by the applicant are taken for calculation of the permissible top elevation of the proposed structure. If however at any stage it is established that the actual site elevation and site coordinates are different from those provided by the applicant, the NOC will be invalid.
 - (d) The issue of the NOC is further subject to the provisions of Sec 9 A of the Indian Aircraft Act 1934 and those of any notifications issued there under from time to time including the Aircraft (Demolition of Obstruction caused by buildings and trees etc) Rules, 1994.
 - (e) Vertical extent (highest point) of the building(s) proposed at coordinates mentioned overleaf **shall not exceed 358.70 M AMSL or 58.70 M AGL whichever is lower**. No extension or structure permanent or temporary (e.g. Cranes, Antennas, Mumtee, Lightning Arresters, Lift machine room, Overhead water tank, Cooling towers, Sign boards, any attachment or fixtures of any kind) shall be permitted above the cleared height.

Corners	Latitude	Longitude	Site Elevation
A	30° 29'12" N	76° 44' 56" E	300 M AMSL
B	30° 39'17" N	76° 44' 56" E	
C	30° 39'17" N	76° 45' 00" E	
D	30° 39'12" N	76° 45' 00" E	

(f) Standard obstruction lightings as per IS 5613 notification and International Civil Aviation Organization (ICAO) standards as stipulated in ICAO Annex-14 is to be provided by the company. The lights shall be kept 'ON' at all times. Provision shall be made for standby power supply to keep the lights 'ON' during power failure. Company shall carry out periodic maintenance of the lights to keep them in serviceable and visible condition.

(g) A proper garbage disposal system shall be ensured by the applicant prior to the construction of buildings for the purpose of avoiding bird activity.

(h) No light or a combination of lights which by reason of its intensity, configuration or colour may cause confusion with the aeronautical ground lights of the Airport shall be installed at the site at any time during or after the construction of the building.

(j) The commencement and completion of construction including installation of obstruction lights shall be intimated to AOC, AF Station Chandigarh and CATCO, HQ WAC IAF, Subroto Park, New Delhi-110010. Failure to render these certificates within the stipulated time shall lead to cancellation of NOC.

(k) The NOC is valid for five years from the date of its issue. If the building is not constructed and completed within this period, the applicant shall be required to obtain a fresh/extension of NOC from Indian Air Force. Request for revalidation of NOC will not be entertained after the expiry of validity period.

Yours sincerely,



(BJ Mammen)
Group Captain
Director Operations (ATS)

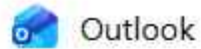

Outlook

Submission six monthly compliance report period ending 31.03.2025 "Ambika Homes (La-Parisian)" by M/s Ambika Realcon Developers Private Limited

From R K Aggarwal <rkaggarwal@teamambika.com>

Date Sat 5/31/2025 5:48 PM

To ecompliance-nro@gov.in <ecompliance-nro@gov.in>; ronzh.chd-mef@nic.in <ronzh.chd-mef@nic.in>; eenodal@yahoo.in <eenodal@yahoo.in>; Business <business@ecoparyavaran.org>; QMS <qms@ecoparyavaran.org>; seiaapb2017@gmail.com <seiaapb2017@gmail.com>

1 attachment (10 MB)

Ambika Homes (La parsian) SMC 31.03.2025_compressed.pdf;

Respected Sir,

Greetings for the day!!!

We are hereby submitting six monthly compliance report for the period ending 31.03.2025 for our Group Housing Project namely "Ambika Homes (La-Parisian)" located at Site No. 2, IT City, Sector 66-Beta, District SAS Nagar (Mohali), Punjab.

Kindly acknowledge the receipt of the same.

Regards,

M/s Ambika Realcon Developers Pvt. Ltd.**Harsh Bhargav**
(Authorised Signatory)

Borewell reading for the month of October 2024.

Date	Perimeter ^{ms}	Farthest ^{ms}	Depth ^{ms}	l.H.	T.D.S.
1/10/24	75367	75656	289	7	264
2/10/24	75656	75966	310	7	263
3/10/24	75966	76326	360	7	263
4/10/24	76326	76696	370	7	263
5/10/24	76696	77056	360	7	264
6/10/24	77437	77437	381	7	264
7/10/24	77807 77807	77807	370	7	264
8/10/24	77807	78169	362	7	264
9/10/24	78169	78542	373	7	264
10/10/24	78542	78898	356	7	264
11/10/24	78898	79261	363	7	264
12/10/24	79261	79625	364	7	264
13/10/24	79625	79976	351	7	264
14/10/24	79976	80319	343	7	264
15/10/24	80319	80565	337	7	264
16/10/24	80565	80872	307	7	264
17/10/24	80872	81165	293	7	264
18/10/24	81165	81417	252	7	264
19/10/24	81417	81787	370	7	264
20/10/24	81787	82102	315	7	264
21/10/24	82102	82467	359	7	264
22/10/24	82467	82846	385	7	264
23/10/24	82846	83217	371	7	264
24/10/24	83217	83585	368	7	264
25/10/24	83585	83955 83819	311	7	264
26/10/24	83819	84219	323	7	264
27/10/24	84219	84556	337	7	264
28/10/24	84556	84844	288	7	264
29/10/24	84844	85134	290	7	264
30/10/24	85134	85414	280	7	264
31/10/24	85414	85696	282	7	264

Bore well reading for the month of November
October 2024

Date	^{m3} Initial ^{Reading}	^{m3} Current ^{Reading}	^{m3} Flow ^{Rate}	pH value	TDS value
1/11/24	85696	85986	290	7	264
2/11/24	85986	86256	270	7	264
3/11/24	86256	86529	273	7	264
4/11/24	86529	86811	282	7	264
5/11/24	86811	87081	270	7	264
6/11/24	87081	87371	290	7	264
7/11/24	87371	87716	345	7	264
8/11/24	87716	88008	292	7	264
9/11/24	88008	88280	272	7	264
10/11/24	88280	88665	385	7	264
11/11/24	88665	88943	278	7	278
12/11/24	88943	89253	310	7	278
13/11/24	89253	89582	329	7	278
14/11/24	89582	89885	303	7	278-264
15/11/24	89885	90227	342	7	278-264
16/11/24	90227	90571	344	7	278-264
17/11/24	90571	90942	371	7	264
18/11/24	90942	91218	276	7	264
19/11/24	91218	91539	321	7	264
20/11/24	91539	91880	341	7	264
21/11/24	91880	92069	189	7	264
22/11/24	92069	92446	377	7	264
23/11/24	92446	92738	292	7	264
24/11/24	92738	93041	303	7	264
25/11/24	93041	93342	301	7	264
26/11/24	93342	93672	330	7	264
27/11/24	93672	93981	315	7	264
28/11/24	93981	94234	247	7	264
29/11/24	94234	94543	309	7	264
30/11/24	94543	94833	290	7	264

Bore Well Reading for the month of December 2024

Date	Panpans m ³	Current ³	Change ³	Pressure	TDS/Sec
1/12/2024	94833	95113	280	7	264
2/12/2024	95113	95423	310	7	264
3/12/2024	95423	95715	292	7	264
4/12/2024	95715	96055	340	7	264
5/12/2024	96055	96241	186	7	264
6/12/2024	96241	96571	270	7	264
7/12/2024	96571	96791	280	7	264
8/12/2024	96791	96973	262	7	264
9/12/2024	96973	97280	267	7	264
10/12/2024	97280	97672	252	7	264
11/12/2024	97672	97845	273	7	264
12/12/2024	97845	98098	390.253	7	264
13/12/2024	98098	98359	395.261	7	264
14/12/2024	98359	98677	437.260	7	264
15/12/2024	98677	98900	378.281	7	264
16/12/2024	98900	99267	367	7	264
17/12/2024	99267	99436	169	7	264
18/12/2024	99436	99668	232	7	264
19/12/2024	99668	99948	280	7	264
20/12/2024	99948	100241	293	7	264
21/12/2024	100241	100524	283	7	264
22/12/2024	100524	100817	293	7	264
23/12/2024	100817	101107	290	7	264
24/12/2024	101107	101388	281	7	264
25/12/2024	101388	101677	315.211	7	264
26/12/2024	101677	101609	21.10	7	264
27/12/2024	101609	101854	245	7	264
28/12/2024	101854	102121	267	7	264
29/12/2024	102121	102367	246	7	264
30/12/2024	102367	102602	235	7	270
31/12/2024	102602	102844	242	7	265

11529 Bone well Ready for the month of
 January 2025
 m3
 m3
 m3
 m3
 m3

Date	Primer	Current	Injection	PH value	PSV
1/1/025	102844	103074	230	7	264
2/1/025	103074	103326	252	7	264
3/1/025	103326	103556	230	7	264
4/1/025	103556	103788	232	7	264
5/1/025	103788	104030	242	7	260
6/1/025	104030	104255	225	7	264
7/1/025	104255	104485	230	7	264
8/1/025	104485	104715	230	7	260
9/1/025	104715	104937	222	7	284
10/1/025	104937	105177	240	7	264
11/1/025	105177	105418	241	7	264
12/1/025	105418	105658	240	7	264
13/1/025	105658	105890	232	7	264
14/1/025	105890	106132	242	7	264
15/1/025	106132	106372	240	7	264
16/01/025	106372	106607	235	7	267
17/01/025	106607	106857	250	7	264
18/01/025	106857	107102	245	7	265
19/01/025	107102	107344	242	7	245
20/01/025	107344	107574	230	7	264
21/01/025	107574	107839	265	7	264
22/01/025	107839	108094	255	7	264
23/01/025	108094	108341	247	7	264
24-1-25	108341	108579	238	7	264
25-1-25	108579	108827	248	7	264
26-1-25	108827	109097	270	7	264
27-01-025	109097	109887	290	7	264
28-01-025	109887	109672	285	7	264
29-01-025	109672	109962	295	7	264
30/01-025	109962	110272	310	7	264
31/01-025	110272	111557	1285	7	264
	111557				

105644.5

Good well Reading for the month February

Date	Principals reading	consonants	Total	Rat	TSD
01/02/025	111557	111817	260	7	245
02/02/025	111817	112110	297	7	240
03/02/025	112110	112361	247	7	270
04/02/025	112361	112632	271	7	265
05/02/025	112632	112897	265	7	265
06/02/025	112897	113159	262	7	274
07/02/025	113159	113559	400	7	245
08/02/025	113559	113813	254	7	275
09/02/025	113813	114124	311	7	240
10/02/025	114124	114436	312	7	265
11/02/025	114436	114746	310	7	263
12/02/025	114746	115059	313	7	270
13/02/025	115059	115374	315	7	271
14/02/025	115374	115680	306	7	275
15/02/025	115680	115951	271	7	260
16/02/025	115951	116246	295	7	265
17/02/025	116246	116511	265	7	260
18/02/025	116511	116820	309	7	262
19/02/025	116820	117076	256	7	270
20/02/025	117076	117291	215	7	256
21/02/025	117291	117616	325	7	260
22/02/025	117616	117878	262	7	255
23/02/025	117878	118267	389	7	257
24/02/025	118267	118521	254	7	262
25/02/025	118521	118771	250	7	263
26/02/025	118771	119043	272	7	253
27/02/025	119043	119316	273	7	263
28/02/025	119316	119576	260	7	250
	119576				

Bore well Reading for the month March 2025

Date	Previous Reading	Current Reading	Total cum	PH Value	T.D.S
01/03/25	119576	119816	240	7	261
02/03/25	119816	120086	270	7	250
03/03/25	120086	120341	255	7	265
04/03/25	120341	120631	290	7	269
05/03/25	120631	120936	305	7	265
06/03/25	120936	121226	2090	7	255
07/03/25	121226	121526	300	7	270
08/03/25	121526	121876	350	7	260
09/03/25	121876	122292	416 ^{500/500}	7	281
10/03/25	122292	122547	255	7	255
11/03/25	122547	122805	260	7	262
12/03/25	122805	123100	295	7	272
13/03/25	123100	123410	310	7	241
14/03/25	123410	123715	305	7	248
15/03/25	123715	124030	315	7	256
16/03/25	124030	124320	290	7	260
17/03/25	124320	124706	386	7	275
18/03/25	124706	124967	261	7	245
19/03/25	124967	125267	300	7	265
20/03/25	125267	125557	290	7	270
21/03/25	125557	125817	260	7	255
22/03/25	125817	126117	300	7	265
23/03/25	126117	126146	290	7	266
24/03/25	126146	126461	315	7	261
25/03/25	126461	126756	295	7	244
26/03/25	126756	127106	350	7	281
27/03/25	127106	127406	300	7	280
28/03/25	127406	127686	280	7	280
29/03/25	127686	127956	270	7	281
30/03/25	127956	128301	345	7	272
	128301				

LOG SHEET

Operation & Maintenance of STP/Capacity: 1100 KLD Location: PINDIVI

Operator Name: Rakesh Kumar Operator Signature: Rakesh Kumar

ECO GROUP



SHIFT I Date: 14/04/25

Time Hrs	Sewage Lift Pump	Air Blower	Sludge Recycling Pump	Dosing Pump	Filter Feed Pump	Inlet Flow Meter Reading	Outlet Flow Meter Reading	Energy Meter Reading	Remarks
06:00	ON	ON-1	ON-1	OFF	OFF	79903	79903	1041	PM TREAT
07:00	ON	ON-1	ON-2	ON	ON	79903	79903	1041	
08:00	ON	ON-1	ON-2	ON	ON	79914	79914	1041	
09:00	ON	ON-1	ON-1	ON	ON	79915	79915	1041	
10:00	ON	ON-1	ON-1	ON	ON	79930	79930	1041	
11:00	ON	ON-1	ON-2	ON	ON	79932	79932	1041	
12:00	ON	ON-1	ON-1	ON	ON	79942	79942	1041	
13:00	ON	ON-1	ON-1	ON	ON	79953	79953	1041	
14:00	ON	ON-1	ON-1	ON	ON	79960	79960	1041	

Operator Name: Rakesh Kumar Operator Signature: Rakesh Kumar

SHIFT II Date: 14/04/25

Time Hrs	Sewage Lift Pump	Air Blower	Sludge Recycling Pump	Dosing Pump	Filter Feed Pump	Inlet Flow Meter Reading	Outlet Flow Meter Reading	Energy Meter Reading	Remarks
14:00	ON	ON-1	ON-1	OFF	OFF	79950	79950	1041	H.G.T. A.O.F.
15:00	ON	ON-1	ON-2	ON	ON	79956	79956	1041	
16:00	ON	ON-1	ON-1	ON	ON	79972	79972	1041	
17:00	ON	ON-1	ON-1	ON	ON	79980	79980	1041	
18:00	ON	ON-1	ON-1	ON	ON	79984	79984	1041	
19:00	ON	ON-1	ON-2	ON	ON	79985	79985	1041	
20:00	ON	ON-1	ON-2	ON	ON	79988	79988	1041	
21:00	ON	ON-1	ON-1	ON	ON	79992	79992	1041	
22:00	ON	ON-1	ON-1	ON	ON	79998	79998	1041	

Operator Name: Rakesh Kumar Operator Signature: Rakesh Kumar

SHIFT III Date: 14/04/25

Time Hrs	Sewage Lift Pump	Air Blower	Sludge Recycling Pump	Dosing Pump	Filter Feed Pump	Inlet Flow Meter Reading	Outlet Flow Meter Reading	Energy Meter Reading	Remarks
22:00	ON	ON-1	ON-1	ON	ON	79808	79808	1041	
23:00	ON	ON-1	ON-1	ON	ON	79818	79818	1041	
00:00	ON	ON-1	ON-1	ON	ON	79819	79819	1041	
01:00	ON	ON-1	ON-1	ON	ON	79816	79816	1041	
02:00	ON	ON-1	ON-1	ON	ON	79820	79820	1041	
03:00	ON	ON-1	ON-1	ON	ON	79829	79829	1041	
04:00	ON	ON-1	ON-1	ON	ON	79838	79838	1041	
05:00	ON	ON-1	ON-1	ON	ON	79847	79847	1041	
06:00	ON	ON-1	ON-1	ON	ON	79856	79856	1041	
07:00	ON	ON-1	ON-1	ON	ON	79865	79865	1041	
08:00	ON	ON-1	ON-1	ON	ON	79874	79874	1041	
09:00	ON	ON-1	ON-1	ON	ON	79883	79883	1041	
10:00	ON	ON-1	ON-1	ON	ON	79892	79892	1041	
11:00	ON	ON-1	ON-1	ON	ON	79901	79901	1041	
12:00	ON	ON-1	ON-1	ON	ON	79910	79910	1041	
13:00	ON	ON-1	ON-1	ON	ON	79919	79919	1041	
14:00	ON	ON-1	ON-1	ON	ON	79928	79928	1041	
15:00	ON	ON-1	ON-1	ON	ON	79937	79937	1041	
16:00	ON	ON-1	ON-1	ON	ON	79946	79946	1041	
17:00	ON	ON-1	ON-1	ON	ON	79955	79955	1041	
18:00	ON	ON-1	ON-1	ON	ON	79964	79964	1041	
19:00	ON	ON-1	ON-1	ON	ON	79973	79973	1041	
20:00	ON	ON-1	ON-1	ON	ON	79982	79982	1041	
21:00	ON	ON-1	ON-1	ON	ON	79991	79991	1041	
22:00	ON	ON-1	ON-1	ON	ON	79998	79998	1041	

Total Inlet KLD: 158 KLD
Total Outlet KLD: 114 KLD
Total Energy Consumption KW/Day: 211 KWh
Sodium Hypo Chloride: 10 Ltr

LOG SHEET

Operation & Maintenance of ST/PE/TP Capacity 1165 KLD Location AMRIBH
 Shift Date: 21/4/2025 Operator Name: Pratik K. Kumbhar Operator Signature: Pratik Kumbhar



SHIFT II Date: 21/4/25 Operator Name: Pratik Kumbhar

Time Hrs	Sewage Lift Pump	Air Blower	Sludge Recycling Pump	Dosing Pump	Filter Feed Pump	Inlet Flow Meter Reading	Outlet Flow Meter Reading	Energy Meter Reading	Remarks
06:00	ON	ON-1	ON-1	OFF	OFF	792.60	633.88	2880	NA
07:00	ON	ON-2	ON-2	ON	ON	712.42	522.94	2878	NA
08:00	ON	ON-2	ON-2	ON	ON	748.92	522.94	2878	NA
09:00	ON	ON-1	ON-1	ON	ON	708.63	522.94	2878	NA
10:00	ON	ON-2	ON-2	ON	ON	708.63	522.94	2878	NA
11:00	ON	ON-2	ON-2	ON	ON	719.77	522.94	2878	NA
12:00	ON	ON-2	ON-2	ON	ON	719.80	522.94	2878	NA
13:00	ON	ON-1	ON-1	ON	ON	719.74	522.94	2878	NA
14:00	ON	ON-1	ON-1	ON	ON	719.93	522.94	2878	NA

SHIFT II Date: 21/4/25 Operator Name: Pratik Kumbhar

Time Hrs	Sewage Lift Pump	Air Blower	Sludge Recycling Pump	Dosing Pump	Filter Feed Pump	Inlet Flow Meter Reading	Outlet Flow Meter Reading	Energy Meter Reading	Remarks
14:00	ON	ON-2	ON-1	ON	OFF	788.88	623.57	2878	NA
15:00	ON	ON-2	ON-2	ON	ON	717.04	522.94	2878	NA
16:00	ON	ON-2	ON-2	ON	ON	717.10	522.94	2878	NA
17:00	ON	ON-1	ON-1	ON	ON	717.10	522.94	2878	NA
18:00	ON	ON-2	ON-2	ON	ON	717.12	522.94	2878	NA
19:00	ON	ON-2	ON-2	ON	ON	717.12	522.94	2878	NA
20:00	ON	ON-1	ON-1	ON	ON	717.14	522.94	2878	NA
21:00	ON	ON-1	ON-1	ON	ON	717.40	522.94	2878	NA
22:00	ON	ON-1	ON-1	ON	ON	717.46	522.94	2878	NA

SHIFT III Date: 21/4/25 Operator Name: Pratik Kumbhar

Time Hrs	Sewage Lift Pump	Air Blower	Sludge Recycling Pump	Dosing Pump	Filter Feed Pump	Inlet Flow Meter Reading	Outlet Flow Meter Reading	Energy Meter Reading	Remarks
22:30	ON	ON-1	ON-1	ON	ON	717.46	522.94	2878	NA
23:00	ON	ON-2	ON-2	ON	ON	717.50	522.94	2878	NA
00:00	ON	ON-2	ON-2	ON	ON	717.50	522.94	2878	NA
01:00	ON	ON-1	ON-1	ON	ON	717.50	522.94	2878	NA
02:00	ON	ON-1	ON-1	ON	ON	717.50	522.94	2878	NA
03:00	ON	ON-2	ON-2	ON	ON	717.50	522.94	2878	NA
04:00	ON	ON-2	ON-2	ON	ON	717.50	522.94	2878	NA
05:00	ON	ON-1	ON-1	ON	ON	717.50	522.94	2878	NA
06:00	ON	ON-1	ON-1	ON	ON	717.50	522.94	2878	NA

Total Inlet KLD: 13.3 KLD Total Outlet KLD: 11.3 KLD
 Sodium Hypo Chloride: 0.2 KLD Polyacrylamide: 0.2 KLD
 Total Electricity Consumption KW / Day: 29 KWH Misc: NA

(Plant in Charge)

(Customer's Representative)

(HOD)

LOG SHEET

Operation & Maintenance of STP/ETP Capacity: 4000 KLD Location: APB/KR/A
 SHIFT/A Date: 3-4-2025 No. of Days: 1 Operator Name: Subhadra Operator Signature: Subhadra



Time Hrs	Sewage Lift Pump	Air Blower	Sludge Recycling Pump	Dosing Pump	Filter Feed Pump	Inlet Flow Meter Reading	Outlet Flow Meter Reading	Energy Meter Reading	Remarks
06:00	ON	ON-1	ON-1	OFF	OFF	79973	63901	2093	PIPELINE CHECKED
07:00	ON	ON-1	ON-1	ON	ON	79995	63707	2072	
08:00	ON	ON-3	ON-1	ON	ON	79995	63707	2072	
09:00	ON	ON-3	ON-1	ON	ON	79799	63719	2046	
10:00	ON	ON-1	ON-1	ON	ON	80007	63726	2071	
11:00	ON	ON-1	ON-3	ON	ON	80015	63737	2097	
12:00	ON	ON-3	ON-3	ON	ON	80025	63729	2094	
13:00	ON	ON-3	OFF-3	ON	ON	80029	62745	2100	
14:00	ON	ON-3	ON-1	ON	ON	80036	62751	2101	

SHIFT II Date: 3/4/25 Operator Name: Aravind/Srinivas

Time Hrs	Sewage Lift Pump	Air Blower	Sludge Recycling Pump	Dosing Pump	Filter Feed Pump	Inlet Flow Meter Reading	Outlet Flow Meter Reading	Energy Meter Reading	Remarks
14:00	ON	ON-1	ON-1	OFF	OFF	80036	62751	2101	
15:00	ON	ON-1	ON-2	ON	ON	80043	62756	2102	M.O.F.F
16:00	ON	ON-3	ON-2	ON	ON	80048	62761	2103	A.C.F.
17:00	ON	ON-1	ON-1	ON	ON	80054	62766	2104	
18:00	ON	ON-1	ON-1	ON	ON	80060	62791	2105	Recessing
19:00	ON	ON-2	ON-3	ON	ON	80066	62776	2106	
20:00	ON	ON-3	ON-3	ON	ON	80072	62781	2107	
21:00	ON	ON-1	ON-1	ON	ON	80078	62784	2108	
22:00	ON	ON-1	ON-1	ON	ON	80084	62791	2109	

SHIFT III Date: 3/4/25 Operator Name: Aravind/Srinivas

Time Hrs	Sewage Lift Pump	Air Blower	Sludge Recycling Pump	Dosing Pump	Filter Feed Pump	Inlet Flow Meter Reading	Outlet Flow Meter Reading	Energy Meter Reading	Remarks
22:00	ON	ON-1	ON-1	ON	ON	80084	62791	2109	Transfer
23:00	ON	ON-2	ON-2	ON	ON	80089	62797	2110	
24:00	ON	ON-2	ON-2	ON	ON	80094	62797	2110	35960-
01:00	ON	ON-1	ON-1	ON	ON	80099	62797	2110	35992
02:00	ON	ON-1	ON-1	ON	ON	80099	62797	2110	-42K/L
03:00	ON	ON-2	ON-2	ON	ON	80099	62797	2110	
04:00	ON	ON-2	ON-2	ON	ON	80104	62803	2111	
05:00	ON	ON-1	ON-1	ON	ON	80108	62805	2111	
06:00	ON	ON-1	ON-1	ON	ON	80108	62805	2111	

Total Inlet KLD: 3.0 Total Outlet KLD: 2.6
 Total Energy Consumption Per Day: 34160 Sociopsi Hypo Chloride: 1% Polyelectrolyte: Miscell.

(Plant In Charge)

(Customer's Representative)

(HOD)

LOG SHEET

Operation & Maintenance of STP/PTP Capacity

KLD Location

18/01/8/17/11

ECO GROUP



Shift Date: 11-11-2025

Operator Name: Gurusankar Singh

Operator Signature: Gurusankar Singh

Time Hrs	Seepage Lift Pump	Air Blower	Sludge Recycling Pump	Dosing Pump	Filter Feed Pump	Inlet Flow Meter Reading	Outlet Flow Meter Reading	Energy Meter Reading	Remarks
06:00	ON	ON-1	ON	OFF	OFF	80102	82807	2117	
07:00	ON	ON-1	ON	ON	ON	80115	82813	2117	First time
08:00	ON	ON-2	ON	ON	ON	80125	82818	2119	2nd time
09:00	ON	ON-2	ON	ON	ON	80130	82825	2120	
10:00	ON	ON-1	ON	ON	ON	80137	82829	2121	
11:00	ON	ON-1	ON	ON	ON	80144	82832	2123	
12:00	ON	ON-2	ON	ON	ON	80151	82838	2123	
13:00	ON	ON-2	ON	ON	ON	80159	82845	2124	
14:00	ON	ON-1	ON	ON	ON	80165	82852	2125	

SHIFT II B Date: 11/11/2025

Operator Name: Pradeep

Operator Signature: Pradeep

Time Hrs	Seepage Lift Pump	Air Blower	Sludge Recycling Pump	Dosing Pump	Filter Feed Pump	Inlet Flow Meter Reading	Outlet Flow Meter Reading	Energy Meter Reading	Remarks
14:00	ON	ON-1	ON	ON	ON	80171	82856	2125	
15:00	ON	ON-2	ON	ON	ON	80177	82861	2126	
16:00	ON	ON-2	ON	ON	ON	80183	82867	2126	PRK 5:00
17:00	ON	ON-1	ON	ON	ON	80189	82871	2126	
18:00	ON	ON-1	ON	ON	ON	80194	82874	2127	
19:00	ON	ON-2	ON	ON	ON	80198	82878	2128	
20:00	ON	ON-2	ON	ON	ON	80201	82880	2129	
21:00	ON	ON-1	ON	ON	ON	80202	82881	2131	
22:00	ON	ON-1	ON	ON	ON	80217	82896	2132	

SHIFT III C Date: 11/11/25

Operator Name: Pradeep

Operator Signature: Pradeep

Time Hrs	Seepage Lift Pump	Air Blower	Sludge Recycling Pump	Dosing Pump	Filter Feed Pump	Inlet Flow Meter Reading	Outlet Flow Meter Reading	Energy Meter Reading	Remarks
22:00	ON	ON-1	ON	ON	ON	80213	82894	2132	
23:00	ON	ON-2	ON	ON	ON	80216	82898	2132	HEALTH
00:00	ON	ON-2	ON	ON	ON	80219	82906	2133	35912-
01:00	ON	ON-1	ON	ON	ON	80225	82908	2133	3688-
02:00	ON	ON-1	ON	ON	ON	80233	82909	2133	
03:00	ON	ON-2	ON	ON	ON	80237	82912	2133	OKL
04:00	ON	ON-2	ON	ON	ON	80243	82918	2133	
05:00	ON	ON-1	ON	ON	ON	80249	82919	2134	
06:00	ON	ON-1	ON	ON	ON	80253	82919	2134	
07:00	ON	ON-1	ON	ON	ON	80257	82919	2134	
08:00	ON	ON-1	ON	ON	ON	80261	82919	2134	
09:00	ON	ON-1	ON	ON	ON	80265	82919	2134	
10:00	ON	ON-1	ON	ON	ON	80269	82919	2134	
11:00	ON	ON-1	ON	ON	ON	80273	82919	2134	
12:00	ON	ON-1	ON	ON	ON	80277	82919	2134	
13:00	ON	ON-1	ON	ON	ON	80281	82919	2134	
14:00	ON	ON-1	ON	ON	ON	80285	82919	2134	
15:00	ON	ON-1	ON	ON	ON	80289	82919	2134	
16:00	ON	ON-1	ON	ON	ON	80293	82919	2134	
17:00	ON	ON-1	ON	ON	ON	80297	82919	2134	
18:00	ON	ON-1	ON	ON	ON	80301	82919	2134	
19:00	ON	ON-1	ON	ON	ON	80305	82919	2134	
20:00	ON	ON-1	ON	ON	ON	80309	82919	2134	
21:00	ON	ON-1	ON	ON	ON	80313	82919	2134	
22:00	ON	ON-1	ON	ON	ON	80317	82919	2134	

Chemical Consumption Per Day: Sodium Hypo Chloride 1000g, Polyelectrolyte

(Plant in Charge)

(Customer's Representative)

(HOD)

LOG SHEET

Operation & Maintenance of STP/Sludge Capacity: 4400 KLD Location: MILLIKH
 Shift/Pl Date: 5-11-2025 Operator Name: Pranav Singh Operator Signature: Pranav Singh



Time Hrs	Sewage Lift Pump	Air Blower	Sludge Recycling Pump	Dosing Pump	Filter Feed Pump	Inlet Flow Meter Reading	Outlet Flow Meter Reading	Energy Meter Reading	Remarks
07:30	ON	ON-1	ON-1	OFF	OFF	802437	82918	2141	10.5.2025
07:45	ON	ON-1	ON-1	ON	ON	802441	82918	2142	
08:00	ON	ON-2	ON-1	ON	ON	802451	82924	2143	
08:15	ON	ON-3	ON-3	ON	ON	802462	82930	2143	
08:30	ON	ON-1	ON-1	ON	ON	802466	82937	2144	
08:45	ON	ON-1	ON-1	ON	ON	802474	82944	2145	
09:00	ON	ON-2	ON-2	ON	ON	802475	82947	2146	
09:15	ON	ON-1	ON-1	ON	ON	802475	82953	2147	

Operator Name: Pranav Singh Operator Signature: Pranav Singh

Time Hrs	Sewage Lift Pump	Air Blower	Sludge Recycling Pump	Dosing Pump	Filter Feed Pump	Inlet Flow Meter Reading	Outlet Flow Meter Reading	Energy Meter Reading	Remarks
09:30	ON	ON-1	ON-1	ON	ON	802481	82963	2148	
09:45	ON	ON-2	ON-2	ON	ON	802481	82966	2149	
10:00	ON	ON-1	ON-1	ON	ON	802489	82973	2150	
10:15	ON	ON-1	ON-1	ON	ON	802496	82979	2151	
10:30	ON	ON-1	ON-1	ON	ON	802497	82985	2151	
10:45	ON	ON-2	ON-2	ON	ON	802497	82992	2151	
11:00	ON	ON-1	ON-1	ON	ON	802500	82999	2154	
11:15	ON	ON-1	ON-1	ON	ON	802500	82999	2154	
11:30	ON	ON-1	ON-1	ON	ON	802500	82999	2154	

Operator Name: Pranav Singh Operator Signature: Pranav Singh

Time Hrs	Sewage Lift Pump	Air Blower	Sludge Recycling Pump	Dosing Pump	Filter Feed Pump	Inlet Flow Meter Reading	Outlet Flow Meter Reading	Energy Meter Reading	Remarks
11:45	ON	ON-1	ON-1	OFF	OFF	802534	83003	2155	
12:00	ON	ON-2	ON-2	ON	ON	802538	83006	2158	
12:15	ON	ON-2	ON-2	ON	ON	802542	83009	2160	
12:30	ON	ON-1	ON-1	ON	ON	802546	83012	2162	
12:45	ON	ON-1	ON-1	ON	ON	802550	83015	2164	
13:00	ON	ON-2	ON-2	ON	ON	802554	83018	2166	
13:15	ON	ON-2	ON-2	ON	ON	802558	83021	2158	
13:30	ON	ON-1	ON-1	ON	ON	802562	83024	2170	
13:45	ON	ON-1	ON-1	ON	ON	802566	83028	2172	

Total Inlet KLD: 131 KLD Total Outlet KLD: 111 KLD
 Sodium Hypo Chloride: 10 L Total Energy Consumption KW/Day: 31 KWH
 Polyelectrolyte: _____ Mcc/d

(Plant In-Charge) (Customer's Representative) (HOD)

LOG SHEET

Operation & Maintenance of STP/ETP Capacity: 4000

KLD Location: 1001/1A

ECO GROUP



ESTABLISHED 1988

Shift Date: 6-18-2015

Operator Name: Ganesh Singh

Operator Signature: Ganesh

Time Hrs	Sewage Lift Pump	Air Blower	Sludge Recycling Pump	Dosing Pump	Filter Feed Pump	Inlet Flow Meter Reading	Outlet Flow Meter Reading	Energy Meter Reading	Remarks
22:00	ON	ON-1	ON-1	OFF	OFF	80364	83084	2179	
23:00	ON	ON-1	ON-1	ON	ON	80381	83084	2179	
00:00	ON	ON-1	ON-1	ON	ON	80390	83084	2179	
01:00	ON	ON-1	ON-1	ON	ON	80397	83084	2179	
02:00	ON	ON-1	ON-1	ON	ON	80404	83084	2179	
03:00	ON	ON-1	ON-1	ON	ON	80411	83084	2179	
04:00	ON	ON-1	ON-1	ON	ON	80418	83084	2179	
05:00	ON	ON-1	ON-1	ON	ON	80425	83084	2180	
06:00	ON	ON-1	ON-1	ON	ON	80432	83084	2180	
07:00	ON	ON-1	ON-1	ON	ON	80439	83084	2181	
08:00	ON	ON-1	ON-1	ON	ON	80446	83084	2182	
09:00	ON	ON-1	ON-1	ON	ON	80453	83084	2183	
10:00	ON	ON-1	ON-1	ON	ON	80460	83084	2184	
11:00	ON	ON-1	ON-1	ON	ON	80467	83084	2185	
12:00	ON	ON-1	ON-1	ON	ON	80474	83084	2186	
13:00	ON	ON-1	ON-1	ON	ON	80481	83084	2187	
14:00	ON	ON-1	ON-1	ON	ON	80488	83084	2188	
15:00	ON	ON-1	ON-1	ON	ON	80495	83084	2189	
16:00	ON	ON-1	ON-1	ON	ON	80502	83084	2190	
17:00	ON	ON-1	ON-1	ON	ON	80509	83084	2191	
18:00	ON	ON-1	ON-1	ON	ON	80516	83084	2192	
19:00	ON	ON-1	ON-1	ON	ON	80523	83084	2193	
20:00	ON	ON-1	ON-1	ON	ON	80530	83084	2194	
21:00	ON	ON-1	ON-1	ON	ON	80537	83084	2195	
22:00	ON	ON-1	ON-1	ON	ON	80544	83084	2196	
Total						80551	83084	2197	
Total Inlet KLD:	135	122							
Total Outlet KLD:									
Chemical Consumption Per Day:									
Sodium Hypo Chloride:									
Polyelectrolyte:									
Misc:									

Time Hrs	Sewage Lift Pump	Air Blower	Sludge Recycling Pump	Dosing Pump	Filter Feed Pump	Inlet Flow Meter Reading	Outlet Flow Meter Reading	Energy Meter Reading	Remarks
22:00	ON	ON-1	ON-1	OFF	OFF	80493	83119	2188	
23:00	ON	ON-1	ON-1	ON	ON	80493	83120	2190	
00:00	ON	ON-1	ON-1	ON	ON	80499	83122	2192	
01:00	ON	ON-1	ON-1	ON	ON	80482	83124	2194	
02:00	ON	ON-1	ON-1	ON	ON	80485	83126	2196	
03:00	ON	ON-1	ON-1	ON	ON	80488	83128	2198	
04:00	ON	ON-1	ON-1	ON	ON	80492	83130	2200	
05:00	ON	ON-1	ON-1	ON	ON	80495	83132	2202	
06:00	ON	ON-1	ON-1	ON	ON	80503	83140	2204	
Total						80503	83140	2204	
Total Inlet KLD:	135	122							
Total Outlet KLD:									
Chemical Consumption Per Day:									
Sodium Hypo Chloride:									
Polyelectrolyte:									
Misc:									

Time Hrs	Sewage Lift Pump	Air Blower	Sludge Recycling Pump	Dosing Pump	Filter Feed Pump	Inlet Flow Meter Reading	Outlet Flow Meter Reading	Energy Meter Reading	Remarks
22:00	ON	ON-1	ON-1	OFF	OFF	80493	83119	2188	
23:00	ON	ON-1	ON-1	ON	ON	80493	83120	2190	
00:00	ON	ON-1	ON-1	ON	ON	80499	83122	2192	
01:00	ON	ON-1	ON-1	ON	ON	80482	83124	2194	
02:00	ON	ON-1	ON-1	ON	ON	80485	83126	2196	
03:00	ON	ON-1	ON-1	ON	ON	80488	83128	2198	
04:00	ON	ON-1	ON-1	ON	ON	80492	83130	2200	
05:00	ON	ON-1	ON-1	ON	ON	80495	83132	2202	
06:00	ON	ON-1	ON-1	ON	ON	80503	83140	2204	
Total						80503	83140	2204	
Total Inlet KLD:	135	122							
Total Outlet KLD:									
Chemical Consumption Per Day:									
Sodium Hypo Chloride:									
Polyelectrolyte:									
Misc:									

(Plant In-Charge)

(Customer's Representative)

Type Hrs	Sewage Lift Pump	Air Blower	Silage Recycling Pump	Dosing Pump	Feed Pump	Inlet Flow Meter Reading	Outlet Flow Meter Reading	Energy Meter Reading	Remarks
08:00	ON	ON-1	ON-1	ON	ON	80742	83341	22552	PLANT
09:00	ON	ON-1	ON-1	ON	ON	80745	83348	22554	PLANT
10:00	ON	ON-1	ON-1	ON	ON	80748	83355	22556	PLANT
11:00	ON	ON-1	ON-1	ON	ON	80751	83362	22558	PLANT
12:00	ON	ON-1	ON-1	ON	ON	80754	83369	22560	PLANT
13:00	ON	ON-1	ON-1	ON	ON	80757	83376	22562	PLANT
14:00	ON	ON-1	ON-1	ON	ON	80760	83383	22564	PLANT
15:00	ON	ON-1	ON-1	ON	ON	80763	83390	22566	PLANT
16:00	ON	ON-1	ON-1	ON	ON	80766	83397	22568	PLANT
17:00	ON	ON-1	ON-1	ON	ON	80769	83404	22570	PLANT
18:00	ON	ON-1	ON-1	ON	ON	80772	83411	22572	PLANT
19:00	ON	ON-1	ON-1	ON	ON	80775	83418	22574	PLANT
20:00	ON	ON-1	ON-1	ON	ON	80778	83425	22576	PLANT
21:00	ON	ON-1	ON-1	ON	ON	80781	83432	22578	PLANT
22:00	ON	ON-1	ON-1	ON	ON	80784	83439	22580	PLANT
23:00	ON	ON-1	ON-1	ON	ON	80787	83446	22582	PLANT
24:00	ON	ON-1	ON-1	ON	ON	80790	83453	22584	PLANT

SHEET II Date: 12-11-2015 Operator Name: Anandhappa

Type Hrs	Sewage Lift Pump	Air Blower	Sludge Recycling Pump	Dosing Pump	Feed Pump	Inlet Flow Meter Reading	Outlet Flow Meter Reading	Energy Meter Reading	Remarks
16:00	ON	ON-1	ON-1	ON	ON	80640	83295	22448	PLANT
17:00	ON	ON-1	ON-1	ON	ON	80643	83302	22450	PLANT
18:00	ON	ON-1	ON-1	ON	ON	80646	83309	22452	PLANT
19:00	ON	ON-1	ON-1	ON	ON	80649	83316	22454	PLANT
20:00	ON	ON-1	ON-1	ON	ON	80652	83323	22456	PLANT
21:00	ON	ON-1	ON-1	ON	ON	80655	83330	22458	PLANT
22:00	ON	ON-1	ON-1	ON	ON	80658	83337	22460	PLANT
23:00	ON	ON-1	ON-1	ON	ON	80661	83344	22462	PLANT
24:00	ON	ON-1	ON-1	ON	ON	80664	83351	22464	PLANT

SHEET III Date: 12/12/15 Operator Name: Anandhappa

Train Hrs	Sewage Lift Pump	Air Blower	Sludge Recycling Pump	Dosing Pump	Feed Pump	Inlet Flow Meter Reading	Outlet Flow Meter Reading	Energy Meter Reading	Remarks
22:00	ON	ON-1	ON-1	ON	ON	80742	83341	22552	PLANT
23:00	ON	ON-1	ON-1	ON	ON	80745	83348	22554	PLANT
00:00	ON	ON-1	ON-1	ON	ON	80748	83355	22556	PLANT
01:00	ON	ON-1	ON-1	ON	ON	80751	83362	22558	PLANT
02:00	ON	ON-1	ON-1	ON	ON	80754	83369	22560	PLANT
03:00	ON	ON-1	ON-1	ON	ON	80757	83376	22562	PLANT
04:00	ON	ON-1	ON-1	ON	ON	80760	83383	22564	PLANT
05:00	ON	ON-1	ON-1	ON	ON	80763	83390	22566	PLANT
06:00	ON	ON-1	ON-1	ON	ON	80766	83397	22568	PLANT
07:00	ON	ON-1	ON-1	ON	ON	80769	83404	22570	PLANT
08:00	ON	ON-1	ON-1	ON	ON	80772	83411	22572	PLANT
09:00	ON	ON-1	ON-1	ON	ON	80775	83418	22574	PLANT
10:00	ON	ON-1	ON-1	ON	ON	80778	83425	22576	PLANT
11:00	ON	ON-1	ON-1	ON	ON	80781	83432	22578	PLANT
12:00	ON	ON-1	ON-1	ON	ON	80784	83439	22580	PLANT
13:00	ON	ON-1	ON-1	ON	ON	80787	83446	22582	PLANT
14:00	ON	ON-1	ON-1	ON	ON	80790	83453	22584	PLANT

Total Inlet KLD: 124 KLD Total Outlet KLD: 124 KLD
 Chemicals Consumption Per Day: Sodium Hypo Chloride 105 L. Total Energy Consumption kW / Day: 5216.00
 Miscellaneous: [Blank]

LOG SHEET

Operation & Maintenance of STP/STP Capacity: 1000

KLD Location: 11761 P-1



Shift Date: 15-11-2025

Operator Name: Kanishk Singh

Operator Signature: Kanishk Singh

Time	Sewage Lift Pumps	Air Blower	Sludge Recycling Pump	Dosing Pump	Filter Feed Pump	Inlet Flow Meter Reading	Outlet Flow Meter Reading	Energy Meter Reading	Remarks
06:00	ON	ON-1	ON-1	OFF	OFF	20712	22280	2300	
07:00	ON	ON-1	ON-1	ON	ON	20714	22485	2301	
08:00	ON	ON-1	ON-1	ON	ON	20712	22491	2302	
09:00	ON	ON-1	ON-1	ON	ON	20713	22497	2303	
10:00	ON	ON-1	ON-1	ON	ON	20714	22504	2304	
11:00	ON	ON-1	ON-1	ON	ON	20714	22510	2305	
12:00	ON	ON-1	ON-1	ON	ON	20714	22517	2306	
13:00	ON	ON-1	ON-1	ON	ON	20716	22524	2307	
14:00	ON	ON-1	ON-1	ON	ON	20716	22529	2307	

Shift II S Date: 15/11/25 Operator Name: Bhaskar

Time	Sewage Lift Pump	Air Blower	Sludge Recycling Pump	Dosing Pump	Filter Feed Pump	Inlet Flow Meter Reading	Outlet Flow Meter Reading	Energy Meter Reading	Remarks
14:30	ON	ON-1	ON-1	ON-1	ON	20716	22529	2308	
15:00	ON	ON-1	ON-1	ON-1	ON	20716	22534	2309	
16:00	ON	ON-1	ON-1	ON-1	ON	20716	22539	2310	
17:00	ON	ON-1	ON-1	ON-1	ON	20716	22544	2311	
18:00	ON	ON-1	ON-1	ON-1	ON	20716	22549	2312	
19:00	ON	ON-1	ON-1	ON-1	ON	20716	22554	2313	
20:00	ON	ON-1	ON-1	ON-1	ON	20716	22559	2314	
21:00	ON	ON-1	ON-1	ON-1	ON	20716	22564	2315	
22:00	ON	ON-1	ON-1	ON-1	ON	20716	22569	2316	

Shift III C Date: 15/11/2025 Operator Name: Jaydeep Singh

Time	Sewage Lift Pump	Air Blower	Sludge Recycling Pump	Dosing Pump	Filter Feed Pump	Inlet Flow Meter Reading	Outlet Flow Meter Reading	Energy Meter Reading	Remarks
22:00	ON	ON-1	ON-1	ON	ON	20716	22574	2317	
23:00	ON	ON-1	ON-1	ON	ON	20716	22579	2318	
00:00	ON	ON-1	ON-1	ON	ON	20716	22584	2319	
01:00	ON	ON-1	ON-1	ON	ON	20716	22589	2320	
02:00	ON	ON-1	ON-1	ON	ON	20716	22594	2321	
03:00	ON	ON-1	ON-1	ON	ON	20716	22599	2322	
04:00	ON	ON-1	ON-1	ON	ON	20716	22604	2323	
05:00	ON	ON-1	ON-1	ON	ON	20716	22609	2324	
06:00	ON	ON-1	ON-1	ON	ON	20716	22614	2325	
07:00	ON	ON-1	ON-1	ON	ON	20716	22619	2326	
08:00	ON	ON-1	ON-1	ON	ON	20716	22624	2327	
09:00	ON	ON-1	ON-1	ON	ON	20716	22629	2328	
10:00	ON	ON-1	ON-1	ON	ON	20716	22634	2329	
11:00	ON	ON-1	ON-1	ON	ON	20716	22639	2330	
12:00	ON	ON-1	ON-1	ON	ON	20716	22644	2331	
13:00	ON	ON-1	ON-1	ON	ON	20716	22649	2332	
14:00	ON	ON-1	ON-1	ON	ON	20716	22654	2333	
15:00	ON	ON-1	ON-1	ON	ON	20716	22659	2334	
16:00	ON	ON-1	ON-1	ON	ON	20716	22664	2335	
17:00	ON	ON-1	ON-1	ON	ON	20716	22669	2336	
18:00	ON	ON-1	ON-1	ON	ON	20716	22674	2337	
19:00	ON	ON-1	ON-1	ON	ON	20716	22679	2338	
20:00	ON	ON-1	ON-1	ON	ON	20716	22684	2339	
21:00	ON	ON-1	ON-1	ON	ON	20716	22689	2340	
22:00	ON	ON-1	ON-1	ON	ON	20716	22694	2341	
23:00	ON	ON-1	ON-1	ON	ON	20716	22699	2342	

Chemical Consumption Per Day: Sodium Hypo Chloride: 0.1 Total Outlet KLD: 10.140 Total Energy Consumption KWH / Day: 2334

Operator Signature: [Signature]

Remarks: SHUTDOWN

Chemical Consumption Per Day: Sodium Hypo Chloride: 0.1 Total Outlet KLD: 10.140 Total Energy Consumption KWH / Day: 2334

Operator Signature: [Signature]

Remarks: SHUTDOWN

(Plant In-Charge)

(Customer's Representative)

(HOD)

LOG SHEET

Operation & Maintenance of STP/ETP Capacity

KLD Location

Operator Name

Operator Signature

ECO GROUP



Shift 1 Date: 12-11-2025

Operator Name: P. Srinivas

Operator Signature: P. Srinivas

Operator Signature: P. Srinivas

Time hrs	Sewage Lift Pump	Air Blower	Sludge Recycling Pump	Dosing Pump	Filter Feed Pump	Inlet Flow Meter Reading	Outlet Flow Meter Reading	Energy Meter Reading	Remarks
05:00	ON	ON-1	ON-1	OFF	OFF	81678	63333	2350	
06:00	ON	ON-1	ON-1	ON	ON	81911	63333	2351	
07:00	ON	ON-1	ON-1	ON	ON	81939	63333	2352	
08:00	ON	ON-2	ON-2	ON	ON	81691	63702	2353	
09:00	ON	ON-1	ON-1	ON	ON	81992	63709	2354	
10:00	ON	ON-1	ON-1	ON	ON	81185	63713	2355	
11:00	ON	ON-2	ON-2	ON	ON	81112	63721	2356	
12:00	ON	ON-2	ON-2	ON	ON	81119	63727	2357	
13:00	ON	ON-1	ON-1	ON	ON	81152	63733	2359	

Shift II Date: 12/11/25

Time hrs	Sewage Lift Pump	Air Blower	Sludge Recycling Pump	Dosing Pump	Filter Feed Pump	Inlet Flow Meter Reading	Outlet Flow Meter Reading	Energy Meter Reading	Remarks
14:00	ON	ON-1	ON-1	OFF	OFF	81126	63333	2358	
15:00	ON	ON-2	ON-2	ON	ON	81131	63337	2359	
16:00	ON	ON-2	ON-2	ON	ON	81134	63341	2360	
17:00	ON	ON-1	ON-1	ON	ON	81141	63345	2361	
18:00	ON	ON-1	ON-1	ON	ON	81146	63349	2362	
19:00	ON	ON-2	ON-2	ON	ON	81151	63353	2363	
20:00	ON	ON-2	ON-2	ON	ON	81154	63357	2364	
21:00	ON	ON-1	ON-1	ON	ON	81151	63361	2365	
22:00	ON	ON-1	ON-1	ON	ON	81186	63365	2366	

Shift III Date: 12/11/25

Time hrs	Sewage Lift Pump	Air Blower	Sludge Recycling Pump	Dosing Pump	Filter Feed Pump	Inlet Flow Meter Reading	Outlet Flow Meter Reading	Energy Meter Reading	Remarks
23:00	ON	ON-1	ON-1	ON	ON	81184	63366	2366	
24:00	ON	ON-2	ON-2	ON	ON	81170	63368	2367	
00:00	ON	ON-2	ON-2	ON	ON	81174	63370	2368	
01:00	ON	ON-1	ON-1	ON	ON	81178	63372	2369	
02:00	ON	ON-1	ON-1	ON	ON	81180	63374	2370	
03:00	ON	ON-2	ON-2	ON	ON	81192	63377	2371	
04:00	ON	ON-2	ON-2	ON	ON	81190	63378	2372	
05:00	ON	ON-1	ON-1	ON	ON	81194	63380	2373	
06:00	ON	ON-1	ON-1	ON	ON	81198	63382	2374	

Operator Name: P. Srinivas

Operator Signature: P. Srinivas

Total Inlet KLD: 1378.5

Total Outlet KLD: 1378.5

Total Energy Consumption KW / Day: 2374

Sodium Hypo Chloride: 2

Polyelectrolyte: Miscel

(Plant In-Charge)

(Customer's Representative)

(HC)

SHIFT I Date 15/11/25

Operator Name Amish Kumar Singh

Operator Signature Amish Kumar Singh

Type Hrs	Sewage Lift Pump	Air Blower	Sludge Recycling Pump	Dosing Pump	Filter Feed Pump	Inlet Flow Meter Reading	Outlet Flow Meter Reading	Energy Meter Reading	Remarks
08:00	ON	ON-1	ON-1	OFF	OFF	814.57	639.84	244.2	
09:00	ON	ON-2	ON-2	ON	ON	815.6	639.98	244.3	Normal
10:00	ON	ON-2	ON-2	ON	ON	814.7	639.8	244.4	A.C.P
11:00	ON	ON-1	ON-1	ON	ON	814.10	639.82	244.3	Backwash
12:00	ON	ON-2	ON-2	ON	ON	814.25	639.8	244.2	
13:00	ON	ON-1	ON-1	ON	ON	814.73	639.7	244.4	
14:00	ON	ON-1	ON-1	ON	ON	815.01	639.8	244.4	
Operator Signature <u>Amish Kumar Singh</u>						815.01	639.8	244.4	
Operator Signature <u>Amish Kumar Singh</u>						815.13	639.82	244.5	

Type Hrs	Sewage Lift Pump	Air Blower	Sludge Recycling Pump	Dosing Pump	Filter Feed Pump	Inlet Flow Meter Reading	Outlet Flow Meter Reading	Energy Meter Reading	Remarks
14:00	ON	ON-1	ON-1	ON	ON	815.13	639.82	244.5	
15:00	ON	ON-1	ON-1	ON	ON	815.17	639.82	244.5	
16:00	ON	ON-2	ON-2	ON	ON	815.23	639.82	244.5	Normal
17:00	ON	ON-1	ON-1	ON	ON	815.27	639.82	244.5	
18:00	ON	ON-1	ON-1	ON	ON	815.32	639.82	244.5	
19:00	ON	ON-1	ON-1	ON	ON	815.43	639.82	244.5	
20:00	ON	ON-1	ON-1	ON	ON	815.49	639.82	244.5	
21:00	ON	ON-1	ON-1	ON	ON	815.51	639.82	244.5	
22:00	ON	ON-1	ON-1	ON	ON	815.57	639.82	244.5	
Operator Signature <u>Amish Kumar Singh</u>						815.57	639.82	244.5	

Type Hrs	Sewage Lift Pump	Air Blower	Sludge Recycling Pump	Dosing Pump	Filter Feed Pump	Inlet Flow Meter Reading	Outlet Flow Meter Reading	Energy Meter Reading	Remarks
22:00	ON	ON-1	ON-1	ON	ON	815.61	639.82	244.5	
23:00	ON	ON-2	ON-2	ON	ON	815.64	639.82	244.5	Normal
24:00	ON	ON-2	ON-2	ON	ON	815.79	639.82	244.5	
25:00	ON	ON-1	ON-1	ON	ON	815.79	639.82	244.5	
26:00	ON	ON-1	ON-1	ON	ON	815.79	639.82	244.5	
27:00	ON	ON-2	ON-2	ON	ON	815.79	639.82	244.5	
28:00	ON	ON-2	ON-2	ON	ON	815.79	639.82	244.5	
29:00	ON	ON-1	ON-1	ON	ON	815.79	639.82	244.5	
30:00	ON	ON-1	ON-1	ON	ON	815.79	639.82	244.5	
Operator Signature <u>Amish Kumar Singh</u>						815.79	639.82	244.5	
Operator Signature <u>Amish Kumar Singh</u>						815.85	639.82	244.5	
Operator Signature <u>Amish Kumar Singh</u>						815.85	639.82	244.5	

SHIFT III Date 15/11/25 Operator Name Pardeep Singh Operator Signature Pardeep Singh

Sodium Hypo Chloride 0 Total Chlorine KLD: 0

Chemical Consumption Per Day: 0 Total KLD: 0

Operator Energy Consumption KW / Day: 2445 Meter: 2445

(Print in Change) (Customer's Representative) (HOD)

Operation & Maintenance of STP:ETP Capacity 1000 KLD Location PH 1X-H
 Shift 1 Date 18-11-2015 Operator Name Gunderup Singh Operator Signature [Signature]

PH 1X-H
[Signature]

Time	Sludge Pump	Air Blower	Sludge Recycling Pump	Dosing Pump	Fiber Feed Pump	Inlet Flow Meter Reading	Outlet Flow Meter Reading	Energy Meter Reading	Remarks
08:00	ON	ON	ON	OFF	OFF	81812	611284	2483	PH 1X-H
08:30	ON	ON	ON	ON	ON	81934	61240	2494	
09:00	ON	ON	ON	ON	ON	81931	61292	2494	
09:30	ON	ON	ON	ON	ON	81871	61298	2493	
10:00	ON	ON	ON	ON	ON	81845	61288	2493	
10:30	ON	ON	ON	ON	ON	81833	61310	2491	
11:00	ON	ON	ON	ON	ON	81823	61330	2491	
11:30	ON	ON	ON	ON	ON	81815	61334	2491	
12:00	ON	ON	ON	ON	ON	81812	61337	2502	
12:30	ON	ON	ON	ON	ON	81812	61392	2505	
13:00	ON	ON	ON	ON	ON	81894	61397	2504	
13:30	ON	ON	ON	ON	ON	81840	61382	2505	
14:00	ON	ON	ON	ON	ON	81848	61387	2505	
14:30	ON	ON	ON	ON	ON	81702	61362	2504	
15:00	ON	ON	ON	ON	ON	81808	61367	2505	
15:30	ON	ON	ON	ON	ON	81811	61372	2505	
16:00	ON	ON	ON	ON	ON	81810	61377	2510	

SHIFT II Date: 18/11/15 Operator Name: [Signature]

Time	Sludge Pump	Air Blower	Sludge Recycling Pump	Dosing Pump	Fiber Feed Pump	Inlet Flow Meter Reading	Outlet Flow Meter Reading	Energy Meter Reading	Remarks
16:00	ON	ON	ON	OFF	OFF	81812	61337	2502	
16:30	ON	ON	ON	ON	ON	81812	61392	2505	
17:00	ON	ON	ON	ON	ON	81894	61397	2504	
17:30	ON	ON	ON	ON	ON	81840	61382	2505	
18:00	ON	ON	ON	ON	ON	81848	61387	2505	
18:30	ON	ON	ON	ON	ON	81702	61362	2504	
19:00	ON	ON	ON	ON	ON	81808	61367	2505	
19:30	ON	ON	ON	ON	ON	81811	61372	2505	
20:00	ON	ON	ON	ON	ON	81810	61377	2510	

SHIFT III Date: 18/11/15 Operator Name: [Signature]

Time	Sludge Pump	Air Blower	Sludge Recycling Pump	Dosing Pump	Fiber Feed Pump	Inlet Flow Meter Reading	Outlet Flow Meter Reading	Energy Meter Reading	Remarks
20:00	ON	ON	ON	ON	ON	81910	61472	2510	
20:30	ON	ON	ON	ON	ON	81923	61477	2511	
21:00	ON	ON	ON	ON	ON	81922	61481	2516	
21:30	ON	ON	ON	ON	ON	81922	61481	2516	
22:00	ON	ON	ON	ON	ON	81929	61482	2514	
22:30	ON	ON	ON	ON	ON	81935	61482	2515	
23:00	ON	ON	ON	ON	ON	81938	61484	2516	
23:30	ON	ON	ON	ON	ON	81941	61484	2516	
24:00	ON	ON	ON	ON	ON	81944	61484	2516	

Total Inlet KLD: 12.6 Total Outlet KLD: 12.6
 Total Energy Consumption KWH/Day: 1073.5 Wastage: 0

Chemical Consumption Per Day: Sodium Hypo Chloride 10.135kg Potassium Dichromate 0

(Plant In Charge) (Customer's Representative) (HOD)

Operation & Maintenance of STP/TIP Capacity 11.90
 KLD Location MADIKH
 Operator Name Govindaraj Senthil
 Operator Signature Govindaraj

Operator Signature Govindaraj

Time Hrs	Seepage Lift Pump	Air Blower	Sludge Recycling Pump	Coating Pump	Filter Feed Pump	Inlet Flow Meter Reading	Outlet Flow Meter Reading	Energy Meter Reading	Remarks
00:00	ON	ON	ON	OFF	OFF	719.111	644.147	2.517	
01:00	ON	ON	ON	ON	ON	719.511	644.147	2.517	
02:00	ON	ON	ON	ON	ON	719.511	644.147	2.517	
03:00	ON	ON	ON	ON	ON	719.511	644.147	2.517	
04:00	ON	ON	ON	ON	ON	719.511	644.147	2.517	
05:00	ON	ON	ON	ON	ON	719.511	644.147	2.517	
06:00	ON	ON	ON	ON	ON	719.511	644.147	2.517	
07:00	ON	ON	ON	ON	ON	719.511	644.147	2.517	
08:00	ON	ON	ON	ON	ON	719.511	644.147	2.517	
09:00	ON	ON	ON	ON	ON	719.511	644.147	2.517	
10:00	ON	ON	ON	ON	ON	719.511	644.147	2.517	
11:00	ON	ON	ON	ON	ON	719.511	644.147	2.517	
12:00	ON	ON	ON	ON	ON	719.511	644.147	2.517	
13:00	ON	ON	ON	ON	ON	719.511	644.147	2.517	
14:00	ON	ON	ON	ON	ON	719.511	644.147	2.517	

Time Hrs	Seepage Lift Pump	Air Blower	Sludge Recycling Pump	Coating Pump	Filter Feed Pump	Inlet Flow Meter Reading	Outlet Flow Meter Reading	Energy Meter Reading	Remarks
14:00	ON	ON	ON	OFF	OFF	877.1	644.147	2.526	
15:00	ON	ON	ON	ON	ON	878.05	644.147	2.527	
16:00	ON	ON	ON	ON	ON	878.1	644.147	2.528	
17:00	ON	ON	ON	ON	ON	878.1	644.147	2.529	
18:00	ON	ON	ON	ON	ON	878.1	644.147	2.530	
19:00	ON	ON	ON	ON	ON	878.1	644.147	2.531	
20:00	ON	ON	ON	ON	ON	878.1	644.147	2.531	
21:00	ON	ON	ON	ON	ON	878.1	644.147	2.531	
22:00	ON	ON	ON	ON	ON	878.1	644.147	2.534	

Time Hrs	Seepage Lift Pump	Air Blower	Sludge Recycling Pump	Coating Pump	Filter Feed Pump	Inlet Flow Meter Reading	Outlet Flow Meter Reading	Energy Meter Reading	Remarks
22:00	ON	ON	ON	ON	ON	878.1	644.147	2.534	
23:00	ON	ON	ON	ON	ON	878.1	644.147	2.534	
00:00	ON	ON	ON	ON	ON	878.1	644.147	2.534	
01:00	ON	ON	ON	ON	ON	878.1	644.147	2.534	
02:00	ON	ON	ON	ON	ON	878.1	644.147	2.534	
03:00	ON	ON	ON	ON	ON	878.1	644.147	2.534	
04:00	ON	ON	ON	ON	ON	878.1	644.147	2.534	
05:00	ON	ON	ON	ON	ON	878.1	644.147	2.534	
06:00	ON	ON	ON	ON	ON	878.1	644.147	2.534	
07:00	ON	ON	ON	ON	ON	878.1	644.147	2.534	
08:00	ON	ON	ON	ON	ON	878.1	644.147	2.534	
09:00	ON	ON	ON	ON	ON	878.1	644.147	2.534	
10:00	ON	ON	ON	ON	ON	878.1	644.147	2.534	
11:00	ON	ON	ON	ON	ON	878.1	644.147	2.534	
12:00	ON	ON	ON	ON	ON	878.1	644.147	2.534	
13:00	ON	ON	ON	ON	ON	878.1	644.147	2.534	
14:00	ON	ON	ON	ON	ON	878.1	644.147	2.534	

SHIFT III Date 19/04/25 Operator Name Govindaraj Senthil Operator Signature Govindaraj
 Total Inlet KLD: 10.5 Total Outlet KLD: 10.5
 Chemical Consumption Per Day: Sodium Hypo Chloride: 10 Liters
 Total Energy Consumption KWH/Day: 2534
 Shift III Operator Name Govindaraj Senthil Operator Signature Govindaraj
 Total Inlet KLD: 10.5 Total Outlet KLD: 10.5
 Chemical Consumption Per Day: Sodium Hypo Chloride: 10 Liters
 Total Energy Consumption KWH/Day: 2534

Time Hrs	Sewage Lift Pump	Air Blower	Sudge Recycling Pump	Dosing Pump	Filter Feed Pump	Inlet Flow Meter Reading	Outlet Flow Meter Reading	Energy Meter Reading	Remarks
08:00	ON	ON	ON	OFF	OFF	01071	641558	5447	11.61 + 11.1
09:00	ON	ON	ON	ON	ON	11081	641561	1344	
10:00	ON	ON	ON	ON	ON	11085	641570	1344	
11:00	ON	ON	ON	ON	ON	11092	641576	1344	
12:00	ON	ON	ON	ON	ON	11098	641582	1344	
13:00	ON	ON	ON	ON	ON	11105	641589	1344	
14:00	ON	ON	ON	ON	ON	11112	641590	1344	
						11121	641595	1344	

SHIFT II Date: 20/11/25 Operator Name: Grandjeel Singh

Time Hrs	Sewage Lift Pump	Air Blower	Sudge Recycling Pump	Dosing Pump	Filter Feed Pump	Inlet Flow Meter Reading	Outlet Flow Meter Reading	Energy Meter Reading	Remarks
14:00	ON	ON-1	ON-1	OFF	OFF	82124	64515	2539	
15:00	ON	ON-1	ON-2	ON	ON	82132	64520	2539	
16:00	ON	ON-2	ON-2	ON	ON	82137	64524	2539	
17:00	ON	ON-1	ON-1	ON	ON	82142	64528	2539	
18:00	ON	ON-1	ON-1	ON	ON	82147	64532	2539	
19:00	ON	ON-2	ON-2	ON	ON	82151	64536	2539	
20:00	ON	ON-1	ON-3	ON	ON	82159	64540	2539	
21:00	ON	ON-1	ON-1	ON	ON	82162	64534	2539	
22:00	ON	ON-1	ON-1	ON	ON	82168	64542	2539	

SHIFT III Date: 20/11/25 Operator Name: Grandjeel Singh

Time Hrs	Sewage Lift Pump	Air Blower	Sudge Recycling Pump	Dosing Pump	Filter Feed Pump	Inlet Flow Meter Reading	Outlet Flow Meter Reading	Energy Meter Reading	Remarks
22:00	ON	ON-1	ON-1	ON	ON	82168	64548	2538	
23:00	ON	ON-2	ON-2	ON	ON	82171	64550	2538	
00:00	ON	ON-2	ON-2	ON	ON	82174	64552	2538	
01:00	ON	ON-1	ON-1	ON	ON	82177	64554	2538	
02:00	ON	ON-1	ON-1	ON	ON	82180	64556	2538	
03:00	ON	ON-2	ON-2	ON	ON	82183	64558	2538	
04:00	ON	ON-2	ON-2	ON	ON	82186	64560	2538	
05:00	ON	ON-1	ON-1	ON	ON	82189	64562	2538	
06:00	ON	ON-1	ON-1	ON	ON	82192	64564	2538	
Total Inlet KLD						96			
Total Outlet KLD						96			

Chemical Consumption Per Day: Sodium Hypo Chloride: 100 Ltr Phytoroclyin Milch:

LOG SHEET

Operation & Maintenance of STP/ETP Capacity 1000 KLD Location MIDHRA

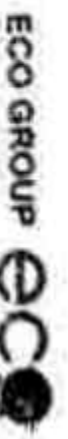

SHIFT I Date 21.11.2025 Operator Name Sanjeev Singh Operator Signature Sanjeev

Time Hrs	Sewage Lift Pump	Air Blower	Sludge Recycling Pump	Dosing Pump	Filter Feed Pump	Inlet Flow Meter Reading	Outlet Flow Meter Reading	Energy Meter Reading	Remarks
06:00	ON	ON	ON	OFF	OFF	22194	64491	1366	RT-1111
07:00	ON	ON	ON	ON	ON	22194	64491	1366	
08:00	ON	ON	ON	ON	ON	22194	64491	1366	
09:00	ON	ON	ON	ON	ON	22194	64491	1366	
10:00	ON	ON	ON	ON	ON	22194	64491	1366	
11:00	ON	ON	ON	ON	ON	22194	64491	1366	
12:00	ON	ON	ON	ON	ON	22194	64491	1366	
13:00	ON	ON	ON	ON	ON	22194	64491	1366	
14:00	ON	ON	ON	ON	ON	22194	64491	1366	

SHIFT II Date 21.11.25 Operator Name Harshdeep Singh Operator Signature Harshdeep

Time Hrs	Effluent Pump	Air Blower	Sludge Recycling Pump	Dosing Pump	Filter Feed Pump	Inlet Flow Meter Reading	Outlet Flow Meter Reading	Energy Meter Reading	Remarks
14:00	ON	ON-1	ON-1	OFF	OFF	22150	64495	2574	
15:00	ON	ON-2	ON-2	ON	ON	22150	64495	2574	
16:00	ON	ON-2	ON-2	ON	ON	22150	64495	2574	
17:00	ON	ON-1	ON-1	ON	ON	22150	64495	2574	
18:00	ON	ON-2	ON-1	ON	ON	22150	64495	2574	
19:00	ON	ON-2	ON-2	ON	ON	22150	64495	2574	
20:00	ON	ON-1	ON-1	ON	ON	22150	64495	2574	
21:00	ON	ON-1	ON-1	ON	ON	22150	64495	2574	
22:00	ON	ON-1	ON-1	ON	ON	22150	64495	2574	

SHIFT III Date 21/11/25 Operator Name Pardeep Singh Operator Signature Pardeep

Time Hrs	Sewage Lift Pump	Air Blower	Sludge Recycling Pump	Dosing Pump	Filter Feed Pump	Inlet Flow Meter Reading	Outlet Flow Meter Reading	Energy Meter Reading	Remarks
22:00	ON	ON-1	ON-1	ON	ON	22290	64498	2302	
23:00	ON	ON-2	ON-1	ON	ON	22293	64498	2302	
00:00	ON	ON-2	ON-1	ON	ON	22293	64498	2302	
01:00	ON	ON-1	ON-1	ON	ON	22293	64498	2302	
02:00	ON	ON-1	ON-1	ON	ON	22293	64498	2302	
03:00	ON	ON-2	ON-1	ON	ON	22293	64498	2302	
04:00	ON	ON-2	ON-1	ON	ON	22293	64498	2302	
05:00	ON	ON-1	ON-1	ON	ON	22293	64498	2302	
06:00	ON	ON-1	ON-1	ON	ON	22293	64498	2302	
Total	13.2					22293	64498	2302	

Chemical Consumption Per Day: Sodium Hypo Chloride: 10 JOLDS Polyelectrolyte: None

(Plant In-Charge)

(Customer's Representative)

(H/O)

LOG SHEET

Operation & Maintenance of STP/ETP Capacity 4400 KLD Location A/10/5/14/11
 Shift I Date 25-11-2025 Operator Name Pardeep Singh Operator Signature Pardeep Singh
 Operator Signature Pardeep Singh 

Time Hrs	Overhaul Unit	Air Blower	Sludge Recycling Pump	Dosing Pump	Fiber Feed Pump	Inlet Flow Meter Reading	Outlet Flow Meter Reading	Energy Meter Reading	Remarks
06:00	ON	ON	ON	OFF	OFF	22119	61694	2590	10/11/2021
07:00	ON	ON	ON	ON	ON	22122	61702	2593	
08:00	ON	ON	ON	ON	ON	22126	61715	2597	
09:00	ON	ON	ON	ON	ON	22134	61721	2597	
10:00	ON	ON	ON	ON	ON	22135	61731	2597	
11:00	ON	ON	ON	ON	ON	22135	61733	2597	
12:00	ON	ON	ON	ON	ON	22134	61733	2597	
13:00	ON	ON	ON	ON	ON	22134	61733	2597	
14:00	ON	ON	ON	ON	ON	22134	61733	2597	

SHIFTS II Date 23/11/25 Operator Name Pardeep Singh Operator Signature Pardeep Singh

Time Hrs	Sewage Lift Pump	Air Blower	Sludge Recycling Pump	Dosing Pump	Fiber Feed Pump	Inlet Flow Meter Reading	Outlet Flow Meter Reading	Energy Meter Reading	Remarks
14:00	ON	ON-1	ON-1	OFF	OFF	22341	61745	2597	
15:00	ON	ON-2	ON-2	ON	ON	22343	61749	2597	H.A.F.E.T
16:00	ON	ON-3	ON-3	ON	ON	22344	61755	2597	A.C.P.
17:00	ON	ON-1	ON-1	ON	ON	22357	61762	2597	
18:00	ON	ON-1	ON-1	ON	ON	22395	61765	2597	Backwash
19:00	ON	ON-2	ON-2	ON	ON	22401	61770	2597	
20:00	ON	ON-3	ON-3	ON	ON	22403	61770	2597	
21:00	ON	ON-1	ON-1	ON	ON	22415	61770	2597	
22:00	ON	ON-1	ON-1	ON	ON	22414	61775	2597	

SHIFTS III Date 23/11/25 Operator Name Pardeep Singh Operator Signature Pardeep Singh

Time Hrs	Sewage Lift Pump	Air Blower	Sludge Recycling Pump	Dosing Pump	Fiber Feed Pump	Inlet Flow Meter Reading	Outlet Flow Meter Reading	Energy Meter Reading	Remarks
02:00	ON	ON-1	ON-1	ON	ON	22419	61785	2597	Backwash
03:00	ON	ON-2	ON-2	ON	ON	22423	61792	2597	
04:00	ON	ON-3	ON-3	ON	ON	22423	61794	2597	
05:00	ON	ON-1	ON-1	ON	ON	22423	61794	2597	
06:00	ON	ON-2	ON-2	ON	ON	22423	61794	2597	
07:00	ON	ON-3	ON-3	ON	ON	22423	61794	2597	
08:00	ON	ON-1	ON-1	ON	ON	22423	61794	2597	
09:00	ON	ON-2	ON-2	ON	ON	22423	61794	2597	
10:00	ON	ON-3	ON-3	ON	ON	22423	61794	2597	
11:00	ON	ON-1	ON-1	ON	ON	22423	61794	2597	
12:00	ON	ON-2	ON-2	ON	ON	22423	61794	2597	
13:00	ON	ON-3	ON-3	ON	ON	22423	61794	2597	
14:00	ON	ON-1	ON-1	ON	ON	22423	61794	2597	
15:00	ON	ON-2	ON-2	ON	ON	22423	61794	2597	
16:00	ON	ON-3	ON-3	ON	ON	22423	61794	2597	
17:00	ON	ON-1	ON-1	ON	ON	22423	61794	2597	
18:00	ON	ON-2	ON-2	ON	ON	22423	61794	2597	
19:00	ON	ON-3	ON-3	ON	ON	22423	61794	2597	
20:00	ON	ON-1	ON-1	ON	ON	22423	61794	2597	
21:00	ON	ON-2	ON-2	ON	ON	22423	61794	2597	
22:00	ON	ON-3	ON-3	ON	ON	22423	61794	2597	

Total Inlet KLD 19.4 Total Outlet KLD 19.4
 Chemical Consumption Per Day Sodium Hypo Chloride 10.20 kg Polyacrylate 10.20 kg
 Total Energy Consumption KWH/Day 2597 Meter 2597

Time	Seawage Lift Pump	Air Blower	Sludge Recycling Pump	Dosing Pump	Filter Feed Pump	Inlet Flow Meter Reading	Outlet Flow Meter Reading	Energy Meter Reading	Remarks
08:00	ON	ON	ON	ON	ON	92.815	65.678	2437	
09:00	ON	ON	ON	ON	ON	91.332	63.801	4434	
10:00	ON	ON	ON	ON	ON	91.330	63.114	3678	
11:00	ON	ON	ON	ON	ON	92.337	63.114	3478	
12:00	ON	ON	ON	ON	ON	92.143	63.114	3441	
13:00	ON	ON	ON	ON	ON	92.143	63.114	3679	
14:00	ON	ON	ON	ON	ON	92.143	63.114	3679	
15:00	ON	ON	ON	ON	ON	92.143	63.114	3679	
16:00	ON	ON	ON	ON	ON	92.143	63.114	3679	
17:00	ON	ON	ON	ON	ON	92.143	63.114	3679	
18:00	ON	ON	ON	ON	ON	92.143	63.114	3679	
19:00	ON	ON	ON	ON	ON	92.143	63.114	3679	
20:00	ON	ON	ON	ON	ON	92.143	63.114	3679	
21:00	ON	ON	ON	ON	ON	92.143	63.114	3679	
22:00	ON	ON	ON	ON	ON	92.143	63.114	3679	

Time	Sludge Lift Pump	Air Blower	Sludge Recycling Pump	Dosing Pump	Filter Feed Pump	Inlet Flow Meter Reading	Outlet Flow Meter Reading	Energy Meter Reading	Remarks
08:00	ON	ON	ON	ON	ON	82.875	65.177	2135	
09:00	ON	ON	ON	ON	ON	82.878	65.522	2174	
10:00	ON	ON	ON	ON	ON	82.874	65.154	2174	
11:00	ON	ON	ON	ON	ON	82.873	65.622	2173	
12:00	ON	ON	ON	ON	ON	82.873	65.177	2173	
13:00	ON	ON	ON	ON	ON	82.873	65.177	2173	
14:00	ON	ON	ON	ON	ON	82.873	65.177	2173	
15:00	ON	ON	ON	ON	ON	82.873	65.177	2173	
16:00	ON	ON	ON	ON	ON	82.873	65.177	2173	
17:00	ON	ON	ON	ON	ON	82.873	65.177	2173	
18:00	ON	ON	ON	ON	ON	82.873	65.177	2173	
19:00	ON	ON	ON	ON	ON	82.873	65.177	2173	
20:00	ON	ON	ON	ON	ON	82.873	65.177	2173	
21:00	ON	ON	ON	ON	ON	82.873	65.177	2173	
22:00	ON	ON	ON	ON	ON	82.873	65.177	2173	

Time	Seawage Lift Pump	Air Blower	Sludge Recycling Pump	Dosing Pump	Filter Feed Pump	Inlet Flow Meter Reading	Outlet Flow Meter Reading	Energy Meter Reading	Remarks
08:00	ON	ON	ON	ON	ON	63.173	65.327	2728	
09:00	ON	ON	ON	ON	ON	63.173	65.327	2704	
10:00	ON	ON	ON	ON	ON	63.173	65.327	2704	
11:00	ON	ON	ON	ON	ON	63.173	65.327	2704	
12:00	ON	ON	ON	ON	ON	63.173	65.327	2704	
13:00	ON	ON	ON	ON	ON	63.173	65.327	2704	
14:00	ON	ON	ON	ON	ON	63.173	65.327	2704	
15:00	ON	ON	ON	ON	ON	63.173	65.327	2704	
16:00	ON	ON	ON	ON	ON	63.173	65.327	2704	
17:00	ON	ON	ON	ON	ON	63.173	65.327	2704	
18:00	ON	ON	ON	ON	ON	63.173	65.327	2704	
19:00	ON	ON	ON	ON	ON	63.173	65.327	2704	
20:00	ON	ON	ON	ON	ON	63.173	65.327	2704	
21:00	ON	ON	ON	ON	ON	63.173	65.327	2704	
22:00	ON	ON	ON	ON	ON	63.173	65.327	2704	

SHIFT III Date 28/12/25 Operator Name Amudip Singh Operator Signature Amudip Singh
 Total Inlet KLD 123 KLD Total Outlet KLD 65 KLD
 Chemical Consumption Per Day: Sodium Hypo Chloride

LOG SHEET

Operation & Maintenance of STP/ETP Capacity 14.00 KLD Location Andheri



Operator Name Gurudatta Singh Operator Signature Gurudatta Singh

Time Hrs	Sewage Lift Pump	Air Blower	Sludge Recycling Pump	Dosing Pump	Fiber Feed Pump	Inlet Flow Meter Reading	Outlet Flow Meter Reading	Energy Meter Reading	Remarks
06:00	ON	ON	ON	ON	ON	21.911	21.911	21.9	
07:00	ON	ON	ON	ON	ON	21.911	21.911	21.9	
08:00	ON	ON	ON	ON	ON	21.911	21.911	21.9	
09:00	ON	ON	ON	ON	ON	21.911	21.911	21.9	
10:00	ON	ON	ON	ON	ON	21.911	21.911	21.9	
11:00	ON	ON	ON	ON	ON	21.911	21.911	21.9	
12:00	ON	ON	ON	ON	ON	21.911	21.911	21.9	
13:00	ON	ON	ON	ON	ON	21.911	21.911	21.9	
14:00	ON	ON	ON	ON	ON	21.911	21.911	21.9	
15:00	ON	ON	ON	ON	ON	21.911	21.911	21.9	
16:00	ON	ON	ON	ON	ON	21.911	21.911	21.9	
17:00	ON	ON	ON	ON	ON	21.911	21.911	21.9	
18:00	ON	ON	ON	ON	ON	21.911	21.911	21.9	
19:00	ON	ON	ON	ON	ON	21.911	21.911	21.9	
20:00	ON	ON	ON	ON	ON	21.911	21.911	21.9	
21:00	ON	ON	ON	ON	ON	21.911	21.911	21.9	
22:00	ON	ON	ON	ON	ON	21.911	21.911	21.9	

SHIFT II Date 27-04-2025 Operator Name P. J. S. S. S. Operator Signature P. J. S. S. S.

Time Hrs	Sewage Lift Pump	Air Blower	Sludge Recycling Pump	Dosing Pump	Fiber Feed Pump	Inlet Flow Meter Reading	Outlet Flow Meter Reading	Energy Meter Reading	Remarks
16:00	ON	ON	ON	ON	ON	21.911	21.911	21.9	
17:00	ON	ON	ON	ON	ON	21.911	21.911	21.9	
18:00	ON	ON	ON	ON	ON	21.911	21.911	21.9	
19:00	ON	ON	ON	ON	ON	21.911	21.911	21.9	
20:00	ON	ON	ON	ON	ON	21.911	21.911	21.9	
21:00	ON	ON	ON	ON	ON	21.911	21.911	21.9	
22:00	ON	ON	ON	ON	ON	21.911	21.911	21.9	

SHIFT III Date 27-04-2025 Operator Name P. J. S. S. S. Operator Signature P. J. S. S. S.

Time Hrs	Sewage Lift Pump	Air Blower	Sludge Recycling Pump	Dosing Pump	Fiber Feed Pump	Inlet Flow Meter Reading	Outlet Flow Meter Reading	Energy Meter Reading	Remarks
22:00	ON	ON	ON	ON	ON	21.911	21.911	21.9	
23:00	ON	ON	ON	ON	ON	21.911	21.911	21.9	
00:00	ON	ON	ON	ON	ON	21.911	21.911	21.9	
01:00	ON	ON	ON	ON	ON	21.911	21.911	21.9	
02:00	ON	ON	ON	ON	ON	21.911	21.911	21.9	
03:00	ON	ON	ON	ON	ON	21.911	21.911	21.9	
04:00	ON	ON	ON	ON	ON	21.911	21.911	21.9	
05:00	ON	ON	ON	ON	ON	21.911	21.911	21.9	
06:00	ON	ON	ON	ON	ON	21.911	21.911	21.9	
Total Inlet KLD						<u>2.5</u>	Total Outlet KLD	<u>2.5</u>	
Chemical Consumption Per Day					Sodium Hypo Chloride	<u>10</u>	Total Energy Consumption KW / Day	<u>214</u>	
					Polyelectrolyte		Miscil		

(Plant in Charge)

(Customer's Representative)

(MOB)

Operation & Maintenance of STP/ETP Capacity
 Operator Name *Sanjay K*
 KLD Location *Plant*
 Operator Signature *Sanjay K*

Time	Sewage Lift Pump	Air Blower	Sludge Recycling Pump	Dosing Pump	Filtr Feed Pump	Intake Flow Meter Reading	Outlet Flow Meter Reading	Energy Meter Reading	Remarks
08:00	ON	ON	ON	ON	ON	215.17	653.05	225	OPERATE
08:05	ON	ON	ON	ON	ON	216.17	653.14	226	
08:10	ON	ON	ON	ON	ON	217.17	653.22	227	
08:15	ON	ON	ON	ON	ON	218.17	653.31	228	
08:20	ON	ON	ON	ON	ON	219.17	653.40	229	
08:25	ON	ON	ON	ON	ON	220.17	653.49	230	
08:30	ON	ON	ON	ON	ON	221.17	653.58	231	
08:35	ON	ON	ON	ON	ON	222.17	653.67	232	
08:40	ON	ON	ON	ON	ON	223.17	653.76	233	
08:45	ON	ON	ON	ON	ON	224.17	653.85	234	
08:50	ON	ON	ON	ON	ON	225.17	653.94	235	
08:55	ON	ON	ON	ON	ON	226.17	654.03	236	
09:00	ON	ON	ON	ON	ON	227.17	654.12	237	
09:05	ON	ON	ON	ON	ON	228.17	654.21	238	
09:10	ON	ON	ON	ON	ON	229.17	654.30	239	
09:15	ON	ON	ON	ON	ON	230.17	654.39	240	
09:20	ON	ON	ON	ON	ON	231.17	654.48	241	
09:25	ON	ON	ON	ON	ON	232.17	654.57	242	
09:30	ON	ON	ON	ON	ON	233.17	654.66	243	
09:35	ON	ON	ON	ON	ON	234.17	654.75	244	
09:40	ON	ON	ON	ON	ON	235.17	654.84	245	
09:45	ON	ON	ON	ON	ON	236.17	654.93	246	
09:50	ON	ON	ON	ON	ON	237.17	655.02	247	
09:55	ON	ON	ON	ON	ON	238.17	655.11	248	
10:00	ON	ON	ON	ON	ON	239.17	655.20	249	
10:05	ON	ON	ON	ON	ON	240.17	655.29	250	
10:10	ON	ON	ON	ON	ON	241.17	655.38	251	
10:15	ON	ON	ON	ON	ON	242.17	655.47	252	
10:20	ON	ON	ON	ON	ON	243.17	655.56	253	
10:25	ON	ON	ON	ON	ON	244.17	655.65	254	
10:30	ON	ON	ON	ON	ON	245.17	655.74	255	
10:35	ON	ON	ON	ON	ON	246.17	655.83	256	
10:40	ON	ON	ON	ON	ON	247.17	655.92	257	
10:45	ON	ON	ON	ON	ON	248.17	656.01	258	
10:50	ON	ON	ON	ON	ON	249.17	656.10	259	
10:55	ON	ON	ON	ON	ON	250.17	656.19	260	
11:00	ON	ON	ON	ON	ON	251.17	656.28	261	
11:05	ON	ON	ON	ON	ON	252.17	656.37	262	
11:10	ON	ON	ON	ON	ON	253.17	656.46	263	
11:15	ON	ON	ON	ON	ON	254.17	656.55	264	
11:20	ON	ON	ON	ON	ON	255.17	656.64	265	
11:25	ON	ON	ON	ON	ON	256.17	656.73	266	
11:30	ON	ON	ON	ON	ON	257.17	656.82	267	
11:35	ON	ON	ON	ON	ON	258.17	656.91	268	
11:40	ON	ON	ON	ON	ON	259.17	657.00	269	
11:45	ON	ON	ON	ON	ON	260.17	657.09	270	
11:50	ON	ON	ON	ON	ON	261.17	657.18	271	
11:55	ON	ON	ON	ON	ON	262.17	657.27	272	
12:00	ON	ON	ON	ON	ON	263.17	657.36	273	

Time	Sewage Lift Pump	Air Blower	Sludge Recycling Pump	Dosing Pump	Filtr Feed Pump	Intake Flow Meter Reading	Outlet Flow Meter Reading	Energy Meter Reading	Remarks
12:05	ON	ON	ON	ON	ON	264.17	657.45	274	
12:10	ON	ON	ON	ON	ON	265.17	657.54	275	
12:15	ON	ON	ON	ON	ON	266.17	657.63	276	
12:20	ON	ON	ON	ON	ON	267.17	657.72	277	
12:25	ON	ON	ON	ON	ON	268.17	657.81	278	
12:30	ON	ON	ON	ON	ON	269.17	657.90	279	
12:35	ON	ON	ON	ON	ON	270.17	657.99	280	
12:40	ON	ON	ON	ON	ON	271.17	658.08	281	
12:45	ON	ON	ON	ON	ON	272.17	658.17	282	
12:50	ON	ON	ON	ON	ON	273.17	658.26	283	
12:55	ON	ON	ON	ON	ON	274.17	658.35	284	
13:00	ON	ON	ON	ON	ON	275.17	658.44	285	
13:05	ON	ON	ON	ON	ON	276.17	658.53	286	
13:10	ON	ON	ON	ON	ON	277.17	658.62	287	
13:15	ON	ON	ON	ON	ON	278.17	658.71	288	
13:20	ON	ON	ON	ON	ON	279.17	658.80	289	
13:25	ON	ON	ON	ON	ON	280.17	658.89	290	
13:30	ON	ON	ON	ON	ON	281.17	658.98	291	
13:35	ON	ON	ON	ON	ON	282.17	659.07	292	
13:40	ON	ON	ON	ON	ON	283.17	659.16	293	
13:45	ON	ON	ON	ON	ON	284.17	659.25	294	
13:50	ON	ON	ON	ON	ON	285.17	659.34	295	
13:55	ON	ON	ON	ON	ON	286.17	659.43	296	
14:00	ON	ON	ON	ON	ON	287.17	659.52	297	
14:05	ON	ON	ON	ON	ON	288.17	659.61	298	
14:10	ON	ON	ON	ON	ON	289.17	659.70	299	
14:15	ON	ON	ON	ON	ON	290.17	659.79	300	
14:20	ON	ON	ON	ON	ON	291.17	659.88	301	
14:25	ON	ON	ON	ON	ON	292.17	659.97	302	
14:30	ON	ON	ON	ON	ON	293.17	660.06	303	
14:35	ON	ON	ON	ON	ON	294.17	660.15	304	
14:40	ON	ON	ON	ON	ON	295.17	660.24	305	
14:45	ON	ON	ON	ON	ON	296.17	660.33	306	
14:50	ON	ON	ON	ON	ON	297.17	660.42	307	
14:55	ON	ON	ON	ON	ON	298.17	660.51	308	
15:00	ON	ON	ON	ON	ON	299.17	660.60	309	
15:05	ON	ON	ON	ON	ON	300.17	660.69	310	
15:10	ON	ON	ON	ON	ON	301.17	660.78	311	
15:15	ON	ON	ON	ON	ON	302.17	660.87	312	
15:20	ON	ON	ON	ON	ON	303.17	660.96	313	
15:25	ON	ON	ON	ON	ON	304.17	661.05	314	
15:30	ON	ON	ON	ON	ON	305.17	661.14	315	
15:35	ON	ON	ON	ON	ON	306.17	661.23	316	
15:40	ON	ON	ON	ON	ON	307.17	661.32	317	
15:45	ON	ON	ON	ON	ON	308.17	661.41	318	
15:50	ON	ON	ON	ON	ON	309.17	661.50	319	
15:55	ON	ON	ON	ON	ON	310.17	661.59	320	
16:00	ON	ON	ON	ON	ON	311.17	661.68	321	
16:05	ON	ON	ON	ON	ON	312.17	661.77	322	
16:10	ON	ON	ON	ON	ON	313.17	661.86	323	
16:15	ON	ON	ON	ON	ON	314.17	661.95	324	
16:20	ON	ON	ON	ON	ON	315.17	662.04	325	
16:25	ON	ON	ON	ON	ON	316.17	662.13	326	
16:30	ON	ON	ON	ON	ON	317.17	662.22	327	
16:35	ON	ON	ON	ON	ON	318.17	662.31	328	
16:40	ON	ON	ON	ON	ON	319.17	662.40	329	
16:45	ON	ON	ON	ON	ON	320.17	662.49	330	
16:50	ON	ON	ON	ON	ON	321.17	662.58	331	
16:55	ON	ON	ON	ON	ON	322.17	662.67	332	
17:00	ON	ON	ON	ON	ON	323.17	662.76	333	
17:05	ON	ON	ON	ON	ON	324.17	662.85	334	
17:10	ON	ON	ON	ON	ON	325.17	662.94	335	
17:15	ON	ON	ON	ON	ON	326.17	663.03	336	
17:20	ON	ON	ON	ON	ON	327.17	663.12	337	
17:25	ON	ON	ON	ON	ON	328.17	663.21	338	
17:30	ON	ON	ON	ON	ON	329.17	663.30	339	
17:35	ON	ON	ON	ON	ON	330.17	663.39	340	
17:40	ON	ON	ON	ON	ON	331.17	663.48	341	
17:45	ON	ON	ON	ON	ON	332.17	663.57	342	
17:50	ON	ON	ON	ON	ON	333.17	663.66	343	
17:55	ON	ON	ON	ON	ON	334.17	663.75	344	
18:00	ON	ON	ON	ON	ON	335.17	663.84	345	

Time	Sewage Lift Pump	Air Blower	Sludge Recycling Pump	Dosing Pump	Filtr Feed Pump	Intake Flow Meter Reading	Outlet Flow Meter Reading	Energy Meter Reading	Remarks
18:05	ON	ON	ON	ON	ON	336.17	663.93	346	
18:10	ON	ON	ON	ON	ON	337.17	664.02	347	
18:15	ON	ON	ON	ON	ON	338.17	664.11	348	
18:20	ON	ON	ON	ON	ON	339.17	664.20	349	
18:25	ON	ON	ON	ON	ON	340.17	664.29	350	
18:30	ON	ON	ON	ON	ON	341.17	664.38	351	
18:35	ON	ON	ON	ON	ON	342.17	664.47	352	
18:40	ON	ON	ON	ON	ON	343.17	664.56	353	
18:45	ON	ON	ON	ON	ON	344.17	664.65	354	
18:50	ON	ON	ON	ON	ON	345.17	664.74	355	
18:55	ON	ON	ON	ON	ON	346.17	664.83	356	
19:00	ON	ON	ON	ON	ON	347.17	664.92	357	
19:05	ON	ON	ON	ON	ON	348.17	665.01	358	
19:10	ON	ON	ON	ON	ON	349.17	665.10	359	
19:15	ON	ON	ON	ON	ON	350.17	665.19	360	
19:20	ON	ON	ON	ON	ON	351.17	665.28	361	
19:25	ON	ON	ON	ON	ON	352.17	665.37	362	
19:30	ON	ON	ON	ON	ON	353.17	665.46	363	
19:35	ON	ON	ON	ON	ON	354.17	665.55	364	
19:40	ON	ON	ON	ON	ON	355.17	665.64	365	
19:45	ON	ON	ON	ON	ON	356.17	665.73	366	
19:50	ON	ON	ON	ON	ON	357.17	665.82	367	
19:55	ON	ON	ON	ON	ON	358.17	665.91	368	
20:00	ON	ON	ON	ON	ON	359.17	666.00	369	
20:05	ON	ON	ON	ON	ON	360.17	666.09	370	
20:10	ON	ON	ON	ON	ON	361.17	666.18	371	
20:15	ON	ON	ON	ON	ON	362.17	666.27	372	
20:20	ON	ON	ON	ON	ON	363.17			

Operation & Maintenance of STP/ETP Capacity 11000

KLD Location 51/15/10/19

Date: 29/4/2025

Operator Name: Borkefella

Operator Signature: [Signature]

Sl. No.	Seepage Lift No/lt	All blowers	Sludge Recycling Pump	Dosing Pump	Filter Feed Pump	Inlet Flow Meter Reading	Outlet Flow Meter Reading	Energy Meter Reading	Remarks
1	ON	ON	ON	ON	ON	8728	65412	2959	M.P.H.S
2	ON	ON	ON	ON	ON	8729	65413	2711	M.P.H.S
3	ON	ON	ON	ON	ON	8730	65414	2712	M.P.H.S
4	ON	ON	ON	ON	ON	8731	65415	2713	M.P.H.S
5	ON	ON	ON	ON	ON	8732	65416	2714	M.P.H.S
6	ON	ON	ON	ON	ON	8733	65417	2715	M.P.H.S
7	ON	ON	ON	ON	ON	8734	65418	2716	M.P.H.S
8	ON	ON	ON	ON	ON	8735	65419	2717	M.P.H.S
9	ON	ON	ON	ON	ON	8736	65420	2718	M.P.H.S
10	ON	ON	ON	ON	ON	8737	65421	2719	M.P.H.S
11	ON	ON	ON	ON	ON	8738	65422	2720	M.P.H.S
12	ON	ON	ON	ON	ON	8739	65423	2721	M.P.H.S
13	ON	ON	ON	ON	ON	8740	65424	2722	M.P.H.S
14	ON	ON	ON	ON	ON	8741	65425	2723	M.P.H.S
15	ON	ON	ON	ON	ON	8742	65426	2724	M.P.H.S
16	ON	ON	ON	ON	ON	8743	65427	2725	M.P.H.S
17	ON	ON	ON	ON	ON	8744	65428	2726	M.P.H.S
18	ON	ON	ON	ON	ON	8745	65429	2727	M.P.H.S
19	ON	ON	ON	ON	ON	8746	65430	2728	M.P.H.S
20	ON	ON	ON	ON	ON	8747	65431	2729	M.P.H.S
21	ON	ON	ON	ON	ON	8748	65432	2730	M.P.H.S
22	ON	ON	ON	ON	ON	8749	65433	2731	M.P.H.S
23	ON	ON	ON	ON	ON	8750	65434	2732	M.P.H.S
24	ON	ON	ON	ON	ON	8751	65435	2733	M.P.H.S
25	ON	ON	ON	ON	ON	8752	65436	2734	M.P.H.S
26	ON	ON	ON	ON	ON	8753	65437	2735	M.P.H.S
27	ON	ON	ON	ON	ON	8754	65438	2736	M.P.H.S
28	ON	ON	ON	ON	ON	8755	65439	2737	M.P.H.S
29	ON	ON	ON	ON	ON	8756	65440	2738	M.P.H.S
30	ON	ON	ON	ON	ON	8757	65441	2739	M.P.H.S
31	ON	ON	ON	ON	ON	8758	65442	2740	M.P.H.S
32	ON	ON	ON	ON	ON	8759	65443	2741	M.P.H.S
33	ON	ON	ON	ON	ON	8760	65444	2742	M.P.H.S
34	ON	ON	ON	ON	ON	8761	65445	2743	M.P.H.S
35	ON	ON	ON	ON	ON	8762	65446	2744	M.P.H.S
36	ON	ON	ON	ON	ON	8763	65447	2745	M.P.H.S
37	ON	ON	ON	ON	ON	8764	65448	2746	M.P.H.S
38	ON	ON	ON	ON	ON	8765	65449	2747	M.P.H.S
39	ON	ON	ON	ON	ON	8766	65450	2748	M.P.H.S
40	ON	ON	ON	ON	ON	8767	65451	2749	M.P.H.S
41	ON	ON	ON	ON	ON	8768	65452	2750	M.P.H.S
42	ON	ON	ON	ON	ON	8769	65453	2751	M.P.H.S
43	ON	ON	ON	ON	ON	8770	65454	2752	M.P.H.S
44	ON	ON	ON	ON	ON	8771	65455	2753	M.P.H.S
45	ON	ON	ON	ON	ON	8772	65456	2754	M.P.H.S
46	ON	ON	ON	ON	ON	8773	65457	2755	M.P.H.S
47	ON	ON	ON	ON	ON	8774	65458	2756	M.P.H.S
48	ON	ON	ON	ON	ON	8775	65459	2757	M.P.H.S
49	ON	ON	ON	ON	ON	8776	65460	2758	M.P.H.S
50	ON	ON	ON	ON	ON	8777	65461	2759	M.P.H.S
51	ON	ON	ON	ON	ON	8778	65462	2760	M.P.H.S
52	ON	ON	ON	ON	ON	8779	65463	2761	M.P.H.S
53	ON	ON	ON	ON	ON	8780	65464	2762	M.P.H.S
54	ON	ON	ON	ON	ON	8781	65465	2763	M.P.H.S
55	ON	ON	ON	ON	ON	8782	65466	2764	M.P.H.S
56	ON	ON	ON	ON	ON	8783	65467	2765	M.P.H.S
57	ON	ON	ON	ON	ON	8784	65468	2766	M.P.H.S
58	ON	ON	ON	ON	ON	8785	65469	2767	M.P.H.S
59	ON	ON	ON	ON	ON	8786	65470	2768	M.P.H.S
60	ON	ON	ON	ON	ON	8787	65471	2769	M.P.H.S
61	ON	ON	ON	ON	ON	8788	65472	2770	M.P.H.S
62	ON	ON	ON	ON	ON	8789	65473	2771	M.P.H.S
63	ON	ON	ON	ON	ON	8790	65474	2772	M.P.H.S
64	ON	ON	ON	ON	ON	8791	65475	2773	M.P.H.S
65	ON	ON	ON	ON	ON	8792	65476	2774	M.P.H.S
66	ON	ON	ON	ON	ON	8793	65477	2775	M.P.H.S
67	ON	ON	ON	ON	ON	8794	65478	2776	M.P.H.S
68	ON	ON	ON	ON	ON	8795	65479	2777	M.P.H.S
69	ON	ON	ON	ON	ON	8796	65480	2778	M.P.H.S
70	ON	ON	ON	ON	ON	8797	65481	2779	M.P.H.S
71	ON	ON	ON	ON	ON	8798	65482	2780	M.P.H.S
72	ON	ON	ON	ON	ON	8799	65483	2781	M.P.H.S
73	ON	ON	ON	ON	ON	8800	65484	2782	M.P.H.S
74	ON	ON	ON	ON	ON	8801	65485	2783	M.P.H.S
75	ON	ON	ON	ON	ON	8802	65486	2784	M.P.H.S
76	ON	ON	ON	ON	ON	8803	65487	2785	M.P.H.S
77	ON	ON	ON	ON	ON	8804	65488	2786	M.P.H.S
78	ON	ON	ON	ON	ON	8805	65489	2787	M.P.H.S
79	ON	ON	ON	ON	ON	8806	65490	2788	M.P.H.S
80	ON	ON	ON	ON	ON	8807	65491	2789	M.P.H.S
81	ON	ON	ON	ON	ON	8808	65492	2790	M.P.H.S
82	ON	ON	ON	ON	ON	8809	65493	2791	M.P.H.S
83	ON	ON	ON	ON	ON	8810	65494	2792	M.P.H.S
84	ON	ON	ON	ON	ON	8811	65495	2793	M.P.H.S
85	ON	ON	ON	ON	ON	8812	65496	2794	M.P.H.S
86	ON	ON	ON	ON	ON	8813	65497	2795	M.P.H.S
87	ON	ON	ON	ON	ON	8814	65498	2796	M.P.H.S
88	ON	ON	ON	ON	ON	8815	65499	2797	M.P.H.S
89	ON	ON	ON	ON	ON	8816	65500	2798	M.P.H.S
90	ON	ON	ON	ON	ON	8817	65501	2799	M.P.H.S
91	ON	ON	ON	ON	ON	8818	65502	2800	M.P.H.S

Date: 29/4/25

Operator Name: Borkefella

Operator Signature: [Signature]

Sl. No.	Seepage Lift No/lt	All blowers	Sludge Recycling Pump	Dosing Pump	Filter Feed Pump	Inlet Flow Meter Reading	Outlet Flow Meter Reading	Energy Meter Reading	Remarks
1	ON	ON	ON	ON	ON	8819	65503	2801	M.P.H.S
2	ON	ON	ON	ON	ON	8820	65504	2802	M.P.H.S
3	ON	ON	ON	ON	ON	8821	65505	2803	M.P.H.S
4	ON	ON	ON	ON	ON	8822	65506	2804	M.P.H.S
5	ON	ON	ON	ON	ON	8823	65507	2805	M.P.H.S
6	ON	ON	ON	ON	ON	8824	65508	2806	M.P.H.S
7	ON	ON	ON	ON	ON	8825	65509	2807	M.P.H.S
8	ON	ON	ON	ON	ON	8826	65510	2808	M.P.H.S
9	ON	ON	ON	ON	ON	8827	65511	2809	M.P.H.S
10	ON	ON	ON	ON	ON	8828	65512	2810	M.P.H.S
11	ON	ON	ON	ON	ON	8829	65513	2811	M.P.H.S
12	ON	ON	ON	ON	ON	8830	65514	2812	M.P.H.S
13	ON	ON	ON	ON	ON	8831	65515	2813	M.P.H.S
14	ON	ON	ON	ON	ON	8832	65516	2814	M.P.H.S
15	ON	ON	ON	ON	ON	8833	65517	2815	M.P.H.S
16	ON	ON	ON	ON	ON	8834	65518	2816	M.P.H.S
17	ON	ON	ON	ON	ON	8835	65519	2817	M.P.H.S
18	ON	ON	ON	ON	ON	8836	65520	2818	M.P.H.S
19	ON	ON	ON	ON	ON	8837	65521	2819	M.P.H.S
20	ON	ON	ON	ON	ON	8838	65522	2820	M.P.H.S
21	ON	ON	ON	ON	ON	8839	65523	2821	M.P.H.S
22	ON	ON	ON	ON	ON	8840	65524	2822	M.P.H.S
23	ON	ON	ON	ON	ON	8841	65525	2823	M.P.H.S
24	ON	ON	ON	ON	ON	8842	65526	2824	M.P.H.S
25	ON	ON	ON	ON	ON	8843	65527	2825	M.P.H.S
26	ON	ON	ON	ON	ON	8844	65528	2826	M.P.H.S
27	ON	ON	ON	ON	ON	8845	65529	2827	M.P.H.S
28	ON	ON	ON	ON	ON	8846	65530	2828	M.P.H.S
29	ON	ON	ON	ON	ON	8847	65531	2829	M.P.H.S
30	ON	ON	ON	ON	ON	8848	65532	2830	M.P.H.S
31	ON	ON	ON	ON	ON	8849	65533	2831	M.P.H.S
32	ON	ON	ON	ON	ON	8850	65534	2832	M.P.H.S
33	ON	ON	ON	ON	ON	8851	65535	2833	M.P.H.S
34	ON	ON	ON	ON	ON	8852	65536	2834	M.P.H.S
35	ON	ON	ON	ON	ON	8853	65537	2835	M.P.H.S
36	ON	ON	ON	ON	ON	8854	65538	2836	M.P.H.S
37	ON	ON	ON	ON	ON	8855	65539	2837	M.P.H.S
38	ON	ON	ON	ON	ON	8856	65540	2838	M.P.H.S
39	ON	ON	ON	ON	ON	8857	65541	2839	M.P.H.S
40	ON	ON	ON	ON	ON	8858	65542	2840	M.P.H.S
41	ON	ON	ON	ON	ON	8859	65543	2841	M.P.H.S
42	ON	ON	ON	ON	ON	8860	65544	2842	M.P.H.S
43	ON	ON	ON	ON	ON	8861	65545	2843	M.P.H.S
44	ON	ON	ON	ON	ON	8862	65546	2844	M.P.H.S
45	ON	ON	ON	ON	ON	8863	65547	2845	M.P.H.S
46	ON	ON	ON	ON	ON	8864	65548	2846	M.P.H.S
47	ON	ON	ON	ON	ON	8865	65549	2847	M.P.H.S
48	ON	ON	ON	ON	ON	8866	65550	2848	M.P.H.S
49	ON	ON	ON	ON	ON	8867	65551	2849	M.P.H.S
50	ON	ON	ON	ON	ON	8868	65552	2850	M.P.H.S
51	ON	ON	ON	ON	ON	8869	65553	2851	M.P.H.S
52	ON	ON	ON	ON	ON	8870	65554	2852	M.P.H.S
53	ON	ON	ON	ON	ON	8871	65555	2853	M.P.H.S
54	ON	ON	ON	ON	ON	8872	65556	2854	M.P.H.S
55	ON	ON	ON	ON	ON	8873	65557	2855	M.P.H.S
56	ON	ON	ON	ON	ON	8874	65558	2856	M.P.H.S
57	ON	ON	ON	ON	ON	8875	65559	2857	M.P.H.S
58	ON	ON	ON	ON	ON	8876	65560	2858	M.P.H.S
59	ON	ON	ON	ON	ON	8877	65561	2859	M.P.H.S
60	ON	ON	ON	ON	ON	8878	65562	286	

LOG SHEET

Operation & Maintenance of STP/ETP Capacity Unit KLD Location PH/BRP
 Operator Name S. Srinivasulu Operator Signature [Signature]

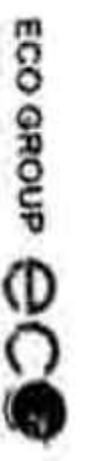

SHIFT I Date: 26/4/25 Operator Name: S. Srinivasulu Operator Signature: [Signature]

Time	Sewage Lift Pump	Air Blower	Sludge Recycling Pump	Dosing Pump	Filter Feed Pump	Inlet Flow Meter Reading	Outlet Flow Meter Reading	Energy Meter Reading	Remarks
08:00	ON	ON	ON	ON	ON	83403	63261	2783	WATER
09:00	ON	ON	ON	ON	ON	83407	63270	2784	
10:00	ON	ON	ON	ON	ON	83409	63280	2785	
11:00	ON	ON	ON	ON	ON	83412	63290	2786	
12:00	ON	ON	ON	ON	ON	83415	63300	2787	
13:00	ON	ON	ON	ON	ON	83418	63310	2788	
14:00	ON	ON	ON	ON	ON	83421	63320	2789	
15:00	ON	ON	ON	ON	ON	83424	63330	2790	
16:00	ON	ON	ON	ON	ON	83427	63340	2791	
Total	ON	ON	ON	ON	ON	83429	63342	2792	

Total Inlet KLD: 114 Total Outlet KLD: 114
 Sodium Hypo Chloride: 10 liter Polyelectrolyte: Miscel

SHIFT II Date: 26-4-2025 Operator Name: P. Arundhan Operator Signature: [Signature]

Time	Sewage Lift Pump	Air Blower	Sludge Recycling Pump	Dosing Pump	Filter Feed Pump	Inlet Flow Meter Reading	Outlet Flow Meter Reading	Energy Meter Reading	Remarks
16:00	ON	ON	ON	ON	ON	83423	63345	2791	
17:00	ON	ON	ON	ON	ON	83427	63354	2792	
18:00	ON	ON	ON	ON	ON	83431	63364	2793	
19:00	ON	ON	ON	ON	ON	83435	63374	2794	
20:00	ON	ON	ON	ON	ON	83439	63384	2795	
21:00	ON	ON	ON	ON	ON	83443	63394	2796	
22:00	ON	ON	ON	ON	ON	83447	63404	2797	
23:00	ON	ON	ON	ON	ON	83451	63414	2798	
24:00	ON	ON	ON	ON	ON	83455	63424	2799	
25:00	ON	ON	ON	ON	ON	83459	63434	2800	
26:00	ON	ON	ON	ON	ON	83463	63444	2801	
Total	ON	ON	ON	ON	ON	83467	63454	2802	

Total Inlet KLD: 114 Total Outlet KLD: 114
 Sodium Hypo Chloride: 10 liter Polyelectrolyte: Miscel

SHIFT III Date: 30/4/25 Operator Name: P. Arundhan Operator Signature: [Signature]

Time	Sewage Lift Pump	Air Blower	Sludge Recycling Pump	Dosing Pump	Filter Feed Pump	Inlet Flow Meter Reading	Outlet Flow Meter Reading	Energy Meter Reading	Remarks
08:00	ON	ON	ON	ON	ON	83403	63261	2779	
09:00	ON	ON	ON	ON	ON	83407	63270	2780	
10:00	ON	ON	ON	ON	ON	83409	63280	2781	
11:00	ON	ON	ON	ON	ON	83412	63290	2782	
12:00	ON	ON	ON	ON	ON	83415	63300	2783	
13:00	ON	ON	ON	ON	ON	83418	63310	2784	
14:00	ON	ON	ON	ON	ON	83421	63320	2785	
15:00	ON	ON	ON	ON	ON	83424	63330	2786	
16:00	ON	ON	ON	ON	ON	83427	63340	2787	
17:00	ON	ON	ON	ON	ON	83430	63350	2788	
18:00	ON	ON	ON	ON	ON	83433	63360	2789	
19:00	ON	ON	ON	ON	ON	83436	63370	2790	
20:00	ON	ON	ON	ON	ON	83439	63380	2791	
21:00	ON	ON	ON	ON	ON	83442	63390	2792	
22:00	ON	ON	ON	ON	ON	83445	63400	2793	
23:00	ON	ON	ON	ON	ON	83448	63410	2794	
24:00	ON	ON	ON	ON	ON	83451	63420	2795	
25:00	ON	ON	ON	ON	ON	83454	63430	2796	
26:00	ON	ON	ON	ON	ON	83457	63440	2797	
Total	ON	ON	ON	ON	ON	83460	63450	2798	

Total Inlet KLD: 114 Total Outlet KLD: 114
 Sodium Hypo Chloride: 10 liter Polyelectrolyte: Miscel

LOG SHEET

Operation & Maintenance of STP/ETP Capacity 4455 KLD Location APM DRYA
 Operator Name Dans Shasha Operator Signature Dans Shasha

SHIFT | Date: 1-5-2025 Operator Name Dans Shasha Operator Signature Dans Shasha



Time Hrs	Sewage Lift Pump	Air Blower	Sudge Recycling Pump	Dosing Pump	Filter Feed Pump	Inlet Flow Meter Reading	Outlet Flow Meter Reading	Energy Meter Reading	Remarks
06:00	ON	ON	ON	ON	ON	83.15	83.15	29.07	OK
07:00	ON	ON	ON	ON	ON	83.15	83.15	29.07	OK
08:00	ON	ON	ON	ON	ON	83.15	83.15	29.07	OK
09:00	ON	ON	ON	ON	ON	83.15	83.15	29.07	OK
10:00	ON	ON	ON	ON	ON	83.15	83.15	29.07	OK
11:00	ON	ON	ON	ON	ON	83.15	83.15	29.07	OK
12:00	ON	ON	ON	ON	ON	83.15	83.15	29.07	OK
13:00	ON	ON	ON	ON	ON	83.15	83.15	29.07	OK
14:00	ON	ON	ON	ON	ON	83.15	83.15	29.07	OK

Shift II Date: 2-5-2025 Operator Name Gunderf Singh

Time Hrs	Sewage Lift Pump	Air Blower	Sudge Recycling Pump	Dosing Pump	Filter Feed Pump	Inlet Flow Meter Reading	Outlet Flow Meter Reading	Energy Meter Reading	Remarks
14:00	ON	ON	ON	ON	ON	83.15	83.15	29.07	OK
15:00	ON	ON	ON	ON	ON	83.15	83.15	29.07	OK
16:00	ON	ON	ON	ON	ON	83.15	83.15	29.07	OK
17:00	ON	ON	ON	ON	ON	83.15	83.15	29.07	OK
18:00	ON	ON	ON	ON	ON	83.15	83.15	29.07	OK
19:00	ON	ON	ON	ON	ON	83.15	83.15	29.07	OK
20:00	ON	ON	ON	ON	ON	83.15	83.15	29.07	OK
21:00	ON	ON	ON	ON	ON	83.15	83.15	29.07	OK
22:00	ON	ON	ON	ON	ON	83.15	83.15	29.07	OK

Shift III Date: 1-5-2025 Operator Name Gunderf Singh

Time Hrs	Sewage Lift Pump	Air Blower	Sudge Recycling Pump	Dosing Pump	Filter Feed Pump	Inlet Flow Meter Reading	Outlet Flow Meter Reading	Energy Meter Reading	Remarks
22:00	ON	ON	ON	ON	ON	83.15	83.15	29.07	OK
23:00	ON	ON	ON	ON	ON	83.15	83.15	29.07	OK
00:00	ON	ON	ON	ON	ON	83.15	83.15	29.07	OK
01:00	ON	ON	ON	ON	ON	83.15	83.15	29.07	OK
02:00	ON	ON	ON	ON	ON	83.15	83.15	29.07	OK
03:00	ON	ON	ON	ON	ON	83.15	83.15	29.07	OK
04:00	ON	ON	ON	ON	ON	83.15	83.15	29.07	OK
05:00	ON	ON	ON	ON	ON	83.15	83.15	29.07	OK
06:00	ON	ON	ON	ON	ON	83.15	83.15	29.07	OK

Total Inlet KLD: 117 Total Outlet KLD: 117
 Chemical Consumption Per Day: Goodure Hypo Chloride 1 m Liter
 Total Energy Consumption KW/Day: 2.11
 Pulp/precipitate: Misc

(Plant In-Charge)

(Customer's Representative)

(HOD)

LOG SHEET

Operation & Maintenance of STP/ETP Capacity

KLD Location

Operator Name

Operator Signature

ECO GROUP



SHIFT I Date: 5-5-2025

Operator Name: Ginder for

Operator Signature: Ginder

Time	Sewage Lift Pumps	Air Blower	Sludge Recycling Pump	Dosing Pump	Filter Feed Pump	Inlet Flow Meter Reading	Outlet Flow Meter Reading	Energy Meter Reading	Remarks
26:00	ON	ON	ON	OK	OK	83985	65955	2903	PLS HELP
27:00	ON	ON	ON	ON	ON	83822	65940	2981	
28:00	ON	ON	ON	ON	ON	83944	65944	2985	HIGH PRESS
29:00	ON	ON	ON	ON	ON	83990	65970	2985	
30:00	ON	ON	ON	ON	ON	83966	65975	2987	
31:00	ON	ON	ON	ON	ON	83971	65990	2987	
32:00	ON	ON	ON	ON	ON	83979	65985	2987	
33:00	ON	ON	ON	ON	ON	83923	65981	2916	
34:00	ON	ON	ON	ON	ON	83921	65986	2911	

SHIFT II Date: 5-5-2025

Operator Name: Pappiah

Operator Signature: P

Time	Sewage Lift Pumps	Air Blower	Sludge Recycling Pump	Dosing Pump	Filter Feed Pump	Inlet Flow Meter Reading	Outlet Flow Meter Reading	Energy Meter Reading	Remarks
14:00	ON	ON	ON	ON	ON	83981	65996	2911	PLS HELP
15:00	ON	ON	ON	ON	ON	83976	65990	2913	
16:00	ON	ON	ON	ON	ON	83974	65984	2913	HIGH PRESS
17:00	ON	ON	ON	ON	ON	83974	65985	2914	
18:00	ON	ON	ON	ON	ON	83976	65975	2915	
19:00	ON	ON	ON	ON	ON	83956	65978	2917	
20:00	ON	ON	ON	ON	ON	83951	65974	2918	
21:00	ON	ON	ON	ON	ON	83946	65974	2918	
22:00	ON	ON	ON	ON	ON	83944	65979	2918	

SHIFT III Date: 5-5-2025

Operator Name: Pappiah

Operator Signature: P

Time	Sewage Lift Pumps	Air Blower	Sludge Recycling Pump	Dosing Pump	Filter Feed Pump	Inlet Flow Meter Reading	Outlet Flow Meter Reading	Energy Meter Reading	Remarks
23:00	ON	ON	ON	ON	ON	83971	65970	2918	HIGH PRESS
24:00	ON	ON	ON	ON	ON	83974	65970	2920	
25:00	ON	ON	ON	ON	ON	83975	65973	2921	
26:00	ON	ON	ON	ON	ON	83975	65973	2923	
27:00	ON	ON	ON	ON	ON	83975	65973	2923	
28:00	ON	ON	ON	ON	ON	83975	65973	2923	
29:00	ON	ON	ON	ON	ON	83975	65973	2923	
30:00	ON	ON	ON	ON	ON	83975	65973	2923	
31:00	ON	ON	ON	ON	ON	83975	65973	2923	
32:00	ON	ON	ON	ON	ON	83975	65973	2923	
33:00	ON	ON	ON	ON	ON	83975	65973	2923	
34:00	ON	ON	ON	ON	ON	83975	65973	2923	
35:00	ON	ON	ON	ON	ON	83975	65973	2923	
36:00	ON	ON	ON	ON	ON	83975	65973	2923	
37:00	ON	ON	ON	ON	ON	83975	65973	2923	
38:00	ON	ON	ON	ON	ON	83975	65973	2923	
39:00	ON	ON	ON	ON	ON	83975	65973	2923	
40:00	ON	ON	ON	ON	ON	83975	65973	2923	
41:00	ON	ON	ON	ON	ON	83975	65973	2923	
42:00	ON	ON	ON	ON	ON	83975	65973	2923	
43:00	ON	ON	ON	ON	ON	83975	65973	2923	
44:00	ON	ON	ON	ON	ON	83975	65973	2923	
45:00	ON	ON	ON	ON	ON	83975	65973	2923	
46:00	ON	ON	ON	ON	ON	83975	65973	2923	
47:00	ON	ON	ON	ON	ON	83975	65973	2923	
48:00	ON	ON	ON	ON	ON	83975	65973	2923	
49:00	ON	ON	ON	ON	ON	83975	65973	2923	
50:00	ON	ON	ON	ON	ON	83975	65973	2923	
51:00	ON	ON	ON	ON	ON	83975	65973	2923	
52:00	ON	ON	ON	ON	ON	83975	65973	2923	
53:00	ON	ON	ON	ON	ON	83975	65973	2923	
54:00	ON	ON	ON	ON	ON	83975	65973	2923	
55:00	ON	ON	ON	ON	ON	83975	65973	2923	
56:00	ON	ON	ON	ON	ON	83975	65973	2923	
57:00	ON	ON	ON	ON	ON	83975	65973	2923	
58:00	ON	ON	ON	ON	ON	83975	65973	2923	
59:00	ON	ON	ON	ON	ON	83975	65973	2923	
60:00	ON	ON	ON	ON	ON	83975	65973	2923	

Total inlet KLD: 13 KL

Total Outlet KLD: 64 KL

Total Energy Consumption Per Day: 914 KWh

Sodium Hypo Chlorite: 10 Ltr

Polysaccharide

Mech:

(Plant In-Charge)

(Customer's Representative)

(HOD)

LOG SHEET

Operation & Maintenance of STP/ETP Capacity: KLD

KLD Location: PMB/KA

Operator Name: Pradeep Singh

Operator Signature: [Signature]

ECO GROUP



SHIFT | Date: 6/5/2025

Operator Name: Pradeep Singh

Operator Signature: [Signature]

Time hrs	Sewage Lift Pump	Air Blower	Sudge Recycling Pump	Coating Pump	Filter Feed Pump	Inlet Flow Meter Reading	Outlet Flow Meter Reading	Energy Meter Reading	Remarks
06:00	ON	ON	ON	ON	ON	83795	66044	2927	NO PROBLEM
07:00	ON	ON	ON	ON	ON	84001	66049	2928	
08:00	ON	ON	ON	ON	ON	84007	66054	2929	
09:00	ON	ON	ON	ON	ON	84013	66059	2930	
10:00	ON	ON	ON	ON	ON	84019	66064	2931	
11:00	ON	ON	ON	ON	ON	84025	66069	2932	
12:00	ON	ON	ON	ON	ON	84031	66074	2933	
13:00	ON	ON	ON	ON	ON	84037	66079	2934	
14:00	ON	ON	ON	ON	ON	84043	66084	2935	

Shift II Date: 6/5/25

Operator Name: Pradeep Singh

Operator Signature: [Signature]

Time hrs	Sewage Lift Pump	Air Blower	Sudge Recycling Pump	Coating Pump	Filter Feed Pump	Inlet Flow Meter Reading	Outlet Flow Meter Reading	Energy Meter Reading	Remarks
14:30	ON-1	ON-1	ON-1	OPF	OPF	84049	66089	2936	
15:00	ON-1	ON-2	ON-2	OPF	OPF	84054	66094	2937	M.G.F.P
16:00	ON-1	ON-2	ON-2	OPF	OPF	84059	66099	2938	A.C.F
17:00	ON-1	ON-1	ON-1	ON	ON	84065	66105	2939	
18:00	ON-1	ON-1	ON-1	ON	ON	84071	66111	2940	
19:00	ON-1	ON-2	ON-2	ON	ON	84077	66117	2941	
20:00	ON	ON-2	ON-2	ON	ON	84083	66123	2942	
21:00	ON	ON-1	ON-1	ON	ON	84089	66129	2943	
22:00	ON	ON-1	ON-1	ON	ON	84095	66135	2944	

Shift III Date: 6/5/25

Operator Name: Pradeep Singh

Operator Signature: [Signature]

Time hrs	Sewage Lift Pump	Air Blower	Sudge Recycling Pump	Coating Pump	Filter Feed Pump	Inlet Flow Meter Reading	Outlet Flow Meter Reading	Energy Meter Reading	Remarks
23:00	ON	ON	ON	ON	ON	84087	66116	2945	AM/PM
23:30	ON	ON	ON	ON	ON	84089	66118	2946	
00:00	ON	ON	ON	ON	ON	84094	66123	2947	32603-
01:00	ON	ON	ON	ON	ON	84095	66124	2948	34442-
02:00	ON	ON	ON	ON	ON	84098	66127	2949	
03:00	ON	ON	ON	ON	ON	84101	66130	2950	4444
04:00	ON	ON	ON	ON	ON	84104	66133	2951	
05:00	ON	ON	ON	ON	ON	84109	66138	2952	
06:00	ON	ON	ON	ON	ON	84110	66139	2953	

Total Inlet KLD: 115 KL Total Outlet KLD: 88 KL
 Sodium Hypo Chloride: 10 L/day Polyelectrolyte: Minil
 Total Energy Consumption (KW) Day: 244KW

(Plant In-Charge)

(Customer's Representative)

(KLD)

LOG SHEET

Operation & Maintenance of STP/ETP Capacity: 4400 KLD Location: NRB/KR



SHIFT 1 Date: 2/5/2025 Operator Name: Arvind K Operator Signature: AS

Time Hrs	Sewage Lift Pump	Air Blower	Sludge Recycling Pump	Dosing Pump	Filler Feed Pump	Inlet Flow Meter Reading	Outlet Flow Meter Reading	Energy Meter Reading	Remarks
06:00	ON	ON	OFF	OFF	OFF	84110	8131	2951	NGP/ETP
07:00	ON	ON	ON	ON	ON	84116	8137	2952	
08:00	ON	ON	ON	ON	ON	84122	8142	2953	Backwash
09:00	ON	ON	ON	ON	ON	84128	8149	2954	
10:00	ON	ON	ON	ON	ON	84134	8152	2955	
11:00	ON	ON	ON	ON	ON	84140	8157	2956	
12:00	ON	ON	ON	ON	ON	84146	8157	2957	
13:00	ON	ON	ON	ON	ON	84152	8163	2958	
14:00	ON	ON	ON	ON	ON	84158	8167	2959	

SHIFT 2 Date: 2/5/25 Operator Name: Arvind K Operator Signature: AS

Time Hrs	Sewage Lift Pump	Air Blower	Sludge Recycling Pump	Dosing Pump	Filler Feed Pump	Inlet Flow Meter Reading	Outlet Flow Meter Reading	Energy Meter Reading	Remarks
14:00	ON	ON-1	ON-1	OFF	OFF	84158	8172	2959	
15:00	ON	ON-2	ON-2	ON	ON	84163	8176	2960	M.O.P.E
16:00	ON	ON-2	ON-2	ON	ON	84168	8180	2961	A.G.F.
17:00	ON	ON-1	ON-1	ON	ON	84173	8189	2962	
18:00	ON	ON-1	ON-1	ON	ON	84178	8189	2963	Backwash
19:00	ON	ON-2	ON-2	ON	ON	84183	8188	2964	
20:00	ON	ON-2	ON-2	ON	ON	84188	8196	2965	
21:00	ON	ON-1	ON-1	ON	ON	84193	8200	2966	
22:00	ON	ON-1	ON-1	ON	ON	84199	8205	2967	

SHIFT 3 Date: 2/5/25 Operator Name: Arvind K Operator Signature: AS

Time Hrs	Sewage Lift Pump	Air Blower	Sludge Recycling Pump	Dosing Pump	Filler Feed Pump	Inlet Flow Meter Reading	Outlet Flow Meter Reading	Energy Meter Reading	Remarks
22:00	ON	ON	ON	ON	ON	84199	8205	2967	NGP/ETP
23:00	ON	ON	ON	ON	ON	84205	8207	2968	
00:00	ON	ON	ON	ON	ON	84205	8209	2969	39647-
01:00	ON	ON	ON	ON	ON	84208	8211	2970	39642-
02:00	ON	ON	ON	ON	ON	84211	8213	2971	
03:00	ON	ON	ON	ON	ON	84214	8213	2972	457KL
04:00	ON	ON	ON	ON	ON	84217	8213	2973	
05:00	ON	ON	ON	ON	ON	84217	8213	2974	
06:00	ON	ON	ON	ON	ON	84218	8213	2975	
08:00	ON	ON	ON	ON	ON	84220	8213	2976	

Total Inlet KLD: 113 KL Total Outlet KLD: 94 KL
 Sodium Hydo Chloride: 10 Ltr Total Energy Consumption KW/Day: 24 KWh
 Chemical Consumption Per Day: _____ Polyelectrolyte _____ Miscel: _____

(Print In-charge) (Customer's Representative) (HO)

LOG SHEET

Operation & Maintenance of STP/ETP Capacity: 1000 KLD Location: ANB/KR

Operator Name: B. Praveen Operator Signature: [Signature]



SHIFT I Date: 8/5/25 Operator Name: B. Praveen Operator Signature: [Signature]

Time Hrs	Sewage Lift Pump	Air Blower	Sludge Recycling Pump	Dosing Pump	Filter Feed Pump	Inlet Flow Meter Reading	Outlet Flow Meter Reading	Energy Meter Reading	Remarks
07:00	ON	ON	ON	OFF	OFF	24223	66221	2975	Backflow
07:30	ON	ON	ON	ON	ON	24224	66222	2977	
08:00	ON	ON	ON	ON	ON	24233	66232	2977	Backflow
08:30	ON	ON	ON	ON	ON	24241	66242	2979	
09:00	ON	ON	ON	ON	ON	24247	66244	2979	
09:30	ON	ON	ON	ON	ON	24253	66246	2980	
10:00	ON	ON	ON	ON	ON	24259	66251	2981	
10:30	ON	ON	ON	ON	ON	24266	66257	2981	
11:00	ON	ON	ON	ON	ON	24271	66261	2981	
11:30	ON	ON	ON	ON	ON	24271	66261	2981	
12:00	ON	ON	ON	ON	ON	24271	66261	2981	

Total Inlet KLD: 111 Total Outlet KLD: 97 Sodium Hypo Chloride: 10 liter Polyelectrolyte: Amount

SHIFT II Date: 8/5/25 Operator Name: Praveen Operator Signature: [Signature]

Time Hrs	Sewage Lift Pump	Air Blower	Sludge Recycling Pump	Dosing Pump	Filter Feed Pump	Inlet Flow Meter Reading	Outlet Flow Meter Reading	Energy Meter Reading	Remarks
14:00	ON	ON	ON-1	OFF	OFF	24271	66261	2983	
14:30	ON	ON	ON-2	ON	ON	24276	66265	2984	Backflow
15:00	ON	ON	ON-2	ON	ON	24278	66269	2985	Backflow
15:30	ON	ON	ON-2	ON	ON	24286	66273	2986	
16:00	ON	ON	ON-1	ON	ON	24291	66277	2987	
16:30	ON	ON	ON-1	ON	ON	24296	66281	2988	
17:00	ON	ON	ON-2	ON	ON	24301	66285	2989	
17:30	ON	ON	ON-2	ON	ON	24306	66289	2990	
18:00	ON	ON	ON-1	ON	ON	24310	66293	2991	

Total Inlet KLD: 111 Total Outlet KLD: 97 Sodium Hypo Chloride: 10 liter Polyelectrolyte: Amount

SHIFT III Date: 8/5/25 Operator Name: Praveen Operator Signature: [Signature]

Time Hrs	Sewage Lift Pump	Air Blower	Sludge Recycling Pump	Dosing Pump	Filter Feed Pump	Inlet Flow Meter Reading	Outlet Flow Meter Reading	Energy Meter Reading	Remarks
22:00	ON	ON	ON	ON	ON	24310	66293	2991	
22:30	ON	ON	ON	ON	ON	24313	66295	2992	
00:00	ON	ON	ON	ON	ON	24318	66299	2993	
01:00	ON	ON	ON	ON	ON	24319	66304	2994	
01:30	ON	ON	ON	ON	ON	24323	66308	2995	
02:00	ON	ON	ON	ON	ON	24323	66308	2995	
02:30	ON	ON	ON	ON	ON	24328	66313	2997	
03:00	ON	ON	ON	ON	ON	24331	66316	2997	
03:30	ON	ON	ON	ON	ON	24331	66316	2997	
04:00	ON	ON	ON	ON	ON	24331	66316	2997	
04:30	ON	ON	ON	ON	ON	24331	66316	2997	
05:00	ON	ON	ON	ON	ON	24331	66316	2997	
05:30	ON	ON	ON	ON	ON	24331	66316	2997	
06:00	ON	ON	ON	ON	ON	24331	66316	2997	
06:30	ON	ON	ON	ON	ON	24331	66316	2997	
07:00	ON	ON	ON	ON	ON	24331	66316	2997	
07:30	ON	ON	ON	ON	ON	24331	66316	2997	
08:00	ON	ON	ON	ON	ON	24331	66316	2997	
08:30	ON	ON	ON	ON	ON	24331	66316	2997	
09:00	ON	ON	ON	ON	ON	24331	66316	2997	
09:30	ON	ON	ON	ON	ON	24331	66316	2997	
10:00	ON	ON	ON	ON	ON	24331	66316	2997	
10:30	ON	ON	ON	ON	ON	24331	66316	2997	
11:00	ON	ON	ON	ON	ON	24331	66316	2997	
11:30	ON	ON	ON	ON	ON	24331	66316	2997	
12:00	ON	ON	ON	ON	ON	24331	66316	2997	

Total Inlet KLD: 111 Total Outlet KLD: 97 Sodium Hypo Chloride: 10 liter Polyelectrolyte: Amount

(Print In-Charge)

(Customer's Representative)

(HOD)

LOG SHEET

Operation & Maintenance of STP/ETP Capacity 4500 KLD Location Amthikud
 Shift | Date: 9-8-2015 Operator Name Ramesh S M Operator Signature Ramesh S M



Time	Sewage Lift Pump	Air Blower	Sludge Recycling Pump	Dosing Pump	Filter Feed Pump	Inlet Flow Meter Reading	Outlet Flow Meter Reading	Energy Meter Reading	Remarks
18:00	ON	ON	ON	OFF	OFF	94339	66309	2999	OFF
19:00	ON	ON	ON	ON	ON	94340	66314	3000	OFF
20:00	ON	ON	ON	ON	ON	94346	66320	3001	OFF
21:00	ON	ON	ON	ON	ON	94352	66324	3002	OFF
22:00	ON	ON	ON	ON	ON	94353	66327	3003	OFF
23:00	ON	ON	ON	ON	ON	94354	66329	3004	OFF
24:00	ON	ON	ON	ON	ON	94370	66349	3005	OFF
25:00	ON	ON	ON	ON	ON	94377	66354	3006	OFF
26:00	ON	ON	ON	ON	ON	94382	66364	3007	OFF
27:00	ON	ON	ON	ON	ON	94386	66370	3008	OFF
28:00	ON	ON	ON	ON	ON	94392	66375	3009	OFF
29:00	ON	ON	ON	ON	ON	94397	66381	3010	OFF
30:00	ON	ON	ON	ON	ON	94401	66385	3011	OFF
31:00	ON	ON	ON	ON	ON	94406	66389	3012	OFF
32:00	ON	ON	ON	ON	ON	94411	66393	3013	OFF
33:00	ON	ON	ON	ON	ON	94416	66397	3014	OFF
34:00	ON	ON	ON	ON	ON	94422	66402	3015	OFF

Shift II Date: 9/8/15 Operator Name: Ramesh S M Operator Signature: Ramesh S M

Time	Sewage Lift Pump	Air Blower	Sludge Recycling Pump	Dosing Pump	Filter Feed Pump	Inlet Flow Meter Reading	Outlet Flow Meter Reading	Energy Meter Reading	Remarks
18:00	ON	ON-1	ON-1	OFF	OFF	84382	66349	3007	
19:00	ON	ON-2	ON-2	ON	ON	84387	66355	3008	HO.S.P. OFF
20:00	ON	ON-2	ON-2	ON	ON	84392	66357	3009	H.O.P.F.
21:00	ON	ON-1	ON-1	ON	ON	84397	66361	3010	
22:00	ON	ON-1	ON-1	ON	ON	84401	66365	3011	
23:00	ON	ON-2	ON-2	ON	ON	84406	66369	3012	
24:00	ON	ON-2	ON-2	ON	ON	84411	66373	3013	
25:00	ON	ON-1	ON-1	ON	ON	84416	66377	3014	
26:00	ON	ON-1	ON-1	ON	ON	84422	66382	3015	

Time	Sewage Lift Pump	Air Blower	Sludge Recycling Pump	Dosing Pump	Filter Feed Pump	Inlet Flow Meter Reading	Outlet Flow Meter Reading	Energy Meter Reading	Remarks
27:00	ON	ON	ON	ON	ON	84428	66382	3015	
28:00	ON	ON	ON	ON	ON	84435	66389	3016	
29:00	ON	ON	ON	ON	ON	84438	66390	3017	
30:00	ON	ON	ON	ON	ON	84443	66395	3018	
31:00	ON	ON	ON	ON	ON	84447	66398	3019	
32:00	ON	ON	ON	ON	ON	84453	66402	3020	
33:00	ON	ON	ON	ON	ON	84457	66405	3021	
34:00	ON	ON	ON	ON	ON	84460	66408	3022	
35:00	ON	ON	ON	ON	ON	84464	66412	3023	
36:00	ON	ON	ON	ON	ON	84472	66418	3024	

Total Inlet KLD: 112 KLD Total Outlet KLD: 99 KLD Total Energy Consumption kWh/Day: 3024
 Chemical Consumption Per Day: Sodium Hypo Chloride: 10 Ltr Polyelectrolyte: Misc:

(Plant In-Charge) (Customer's Representative) (HOD)

LOG SHEET

Operation & Maintenance of STP/ETP Capacity: 100

KLD Location: Amrikhri

ECO GROUP



Shift Date: 16/5/2025

Operator Name: Pradeep

Operator Signature: [Signature]

Time Hrs	Sewage Lift Pump	Air Blower	Sludge Recycling Pump	Dosing Pump	Fiber Feed Pump	Inlet Flow Meter Reading	Outlet Flow Meter Reading	Energy Meter Reading	Remarks
06:00	ON	ON	ON	OFF	OFF	84498	84498	3023	Plant Run
07:00	ON	ON	ON	ON	ON	84498	84498	3024	
08:00	ON	ON	ON	ON	ON	84498	84498	3025	Plant Run
09:00	ON	ON	ON	ON	ON	84498	84498	3025	
10:00	ON	ON	ON	ON	ON	84498	84498	3027	
11:00	ON	ON	ON	ON	ON	84498	84498	3028	
12:00	ON	ON	ON	ON	ON	84498	84498	3029	
13:00	ON	ON	ON	ON	ON	84498	84498	3029	
14:00	ON	ON	ON	ON	ON	84498	84498	3031	

SHIFT II Date: 16/5/2025 Operator Name: Pradeep

Time Hrs	Sewage Lift Pump	Air Blower	Sludge Recycling Pump	Dosing Pump	Fiber Feed Pump	Inlet Flow Meter Reading	Outlet Flow Meter Reading	Energy Meter Reading	Remarks
14:00	ON	ON	ON	OFF	OFF	84500	84500	3031	Plant Run
15:00	ON	ON	ON	ON	ON	84500	84500	3032	
16:00	ON	ON	ON	ON	ON	84512	84512	3033	Plant Run
17:00	ON	ON	ON	ON	ON	84518	84518	3034	
18:00	ON	ON	ON	ON	ON	84524	84524	3035	
19:00	ON	ON	ON	ON	ON	84530	84530	3036	
20:00	ON	ON	ON	ON	ON	84536	84536	3037	
21:00	ON	ON	ON	ON	ON	84542	84542	3038	
22:00	ON	ON	ON	ON	ON	84548	84548	3039	

SHIFT III Date: 16/5/2025 Operator Name: Pradeep

Time Hrs	Sewage Lift Pump	Air Blower	Sludge Recycling Pump	Dosing Pump	Fiber Feed Pump	Inlet Flow Meter Reading	Outlet Flow Meter Reading	Energy Meter Reading	Remarks
22:00	ON	ON	ON	ON	ON	84554	84554	3039	Plant Run
23:00	ON	ON	ON	ON	ON	84552	84552	3040	
24:00	ON	ON	ON	ON	ON	84552	84552	3041	Plant Run
01:00	ON	ON	ON	ON	ON	84560	84560	3042	Plant Run
02:00	ON	ON	ON	ON	ON	84564	84564	3043	
03:00	ON	ON	ON	ON	ON	84568	84568	3044	Plant Run
04:00	ON	ON	ON	ON	ON	84572	84572	3045	
05:00	ON	ON	ON	ON	ON	84576	84576	3045	
06:00	ON	ON	ON	ON	ON	84580	84580	3046	

Total Inlet KLD: 134 KL Total Outlet KLD: 102 KL
 Chloro Consumption Per Day: Sodium Hypo Chloride: 10 L Polyelectrolyte: Misc:

(Plant In-Charge)

(Customer's Representative)

LOG SHEET

Operation & Maintenance of STP/STP Capacity KLD Location
 Operator Name *Boothfield* Operator Signature *PS*

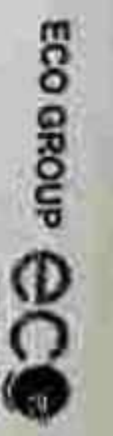

SHIFT I Date: *11/5/2025* Date: *11/5/25*

Operator Name: *Boothfield* Operator Signature: *PS*

Time	Seepage Lift Pump	Air Blower	Sludge Recycling Pump	Dosing Pump	Filter Feed Pump	Inlet Flow Meter Reading	Outlet Flow Meter Reading	Energy Meter Reading	Remarks
08:00	ON	ON	ON	ON	ON	24580	66562	3049	NGP ENT
09:00	ON	ON	ON	ON	ON	24585	66565	3045	
10:00	ON	ON	ON	ON	ON	24592	66570	3049	
11:00	ON	ON	ON	ON	ON	24598	66575	3050	
12:00	ON	ON	ON	ON	ON	24604	66580	3051	
13:00	ON	ON	ON	ON	ON	24610	66585	3052	
14:00	ON	ON	ON	ON	ON	24616	66590	3053	
15:00	ON	ON	ON	ON	ON	24622	66595	3054	
16:00	ON	ON	ON	ON	ON	24628	66600	3055	

Operator Name: *Boothfield* Operator Signature: *PS*

SHIFT II Date: *11/5/25*

Operator Name: *Boothfield* Operator Signature: *PS*

Time	Seepage Lift Pump	Air Blower	Sludge Recycling Pump	Dosing Pump	Filter Feed Pump	Inlet Flow Meter Reading	Outlet Flow Meter Reading	Energy Meter Reading	Remarks
17:00	ON	ON	ON	ON	ON	24633	66599	3055	
18:00	ON	ON	ON	ON	ON	24639	66605	3056	
19:00	ON	ON	ON	ON	ON	24643	66610	3057	
20:00	ON	ON	ON	ON	ON	24649	66616	3058	
21:00	ON	ON	ON	ON	ON	24653	66622	3059	
22:00	ON	ON	ON	ON	ON	24658	66628	3060	
23:00	ON	ON	ON	ON	ON	24663	66634	3061	
24:00	ON	ON	ON	ON	ON	24668	66640	3062	
25:00	ON	ON	ON	ON	ON	24673	66646	3063	
26:00	ON	ON	ON	ON	ON	24678	66652	3064	
27:00	ON	ON	ON	ON	ON	24683	66658	3065	
28:00	ON	ON	ON	ON	ON	24689	66664	3066	
29:00	ON	ON	ON	ON	ON	24693	66670	3067	
30:00	ON	ON	ON	ON	ON	24698	66676	3068	
31:00	ON	ON	ON	ON	ON	24703	66682	3069	
32:00	ON	ON	ON	ON	ON	24708	66688	3070	
33:00	ON	ON	ON	ON	ON	24713	66694	3071	

Total Inlet MLD: *112 KL* Total Outlet MLD: *98 KL*

Operator Name: *Boothfield* Operator Signature: *PS*

SHIFT III Date: *11/5/25*

Operator Name: *Boothfield* Operator Signature: *PS*

Time	Seepage Lift Pump	Air Blower	Sludge Recycling Pump	Dosing Pump	Filter Feed Pump	Inlet Flow Meter Reading	Outlet Flow Meter Reading	Energy Meter Reading	Remarks
34:00	ON	ON	ON	ON	ON	24718	66700	3072	
35:00	ON	ON	ON	ON	ON	24723	66706	3073	
36:00	ON	ON	ON	ON	ON	24728	66712	3074	
37:00	ON	ON	ON	ON	ON	24733	66718	3075	
38:00	ON	ON	ON	ON	ON	24738	66724	3076	
39:00	ON	ON	ON	ON	ON	24743	66730	3077	
40:00	ON	ON	ON	ON	ON	24748	66736	3078	
41:00	ON	ON	ON	ON	ON	24753	66742	3079	
42:00	ON	ON	ON	ON	ON	24758	66748	3080	
43:00	ON	ON	ON	ON	ON	24763	66754	3081	
44:00	ON	ON	ON	ON	ON	24768	66760	3082	
45:00	ON	ON	ON	ON	ON	24773	66766	3083	
46:00	ON	ON	ON	ON	ON	24778	66772	3084	
47:00	ON	ON	ON	ON	ON	24783	66778	3085	
48:00	ON	ON	ON	ON	ON	24788	66784	3086	
49:00	ON	ON	ON	ON	ON	24793	66790	3087	
50:00	ON	ON	ON	ON	ON	24798	66796	3088	
51:00	ON	ON	ON	ON	ON	24803	66802	3089	
52:00	ON	ON	ON	ON	ON	24808	66808	3090	
53:00	ON	ON	ON	ON	ON	24813	66814	3091	
54:00	ON	ON	ON	ON	ON	24818	66820	3092	
55:00	ON	ON	ON	ON	ON	24823	66826	3093	
56:00	ON	ON	ON	ON	ON	24828	66832	3094	
57:00	ON	ON	ON	ON	ON	24833	66838	3095	
58:00	ON	ON	ON	ON	ON	24838	66844	3096	
59:00	ON	ON	ON	ON	ON	24843	66850	3097	
60:00	ON	ON	ON	ON	ON	24848	66856	3098	
61:00	ON	ON	ON	ON	ON	24853	66862	3099	
62:00	ON	ON	ON	ON	ON	24858	66868	3100	
63:00	ON	ON	ON	ON	ON	24863	66874	3101	
64:00	ON	ON	ON	ON	ON	24868	66880	3102	
65:00	ON	ON	ON	ON	ON	24873	66886	3103	
66:00	ON	ON	ON	ON	ON	24878	66892	3104	
67:00	ON	ON	ON	ON	ON	24883	66898	3105	
68:00	ON	ON	ON	ON	ON	24888	66904	3106	
69:00	ON	ON	ON	ON	ON	24893	66910	3107	
70:00	ON	ON	ON	ON	ON	24898	66916	3108	
71:00	ON	ON	ON	ON	ON	24903	66922	3109	
72:00	ON	ON	ON	ON	ON	24908	66928	3110	
73:00	ON	ON	ON	ON	ON	24913	66934	3111	
74:00	ON	ON	ON	ON	ON	24918	66940	3112	
75:00	ON	ON	ON	ON	ON	24923	66946	3113	
76:00	ON	ON	ON	ON	ON	24928	66952	3114	
77:00	ON	ON	ON	ON	ON	24933	66958	3115	
78:00	ON	ON	ON	ON	ON	24938	66964	3116	
79:00	ON	ON	ON	ON	ON	24943	66970	3117	
80:00	ON	ON	ON	ON	ON	24948	66976	3118	
81:00	ON	ON	ON	ON	ON	24953	66982	3119	
82:00	ON	ON	ON	ON	ON	24958	66988	3120	
83:00	ON	ON	ON	ON	ON	24963	66994	3121	
84:00	ON	ON	ON	ON	ON	24968	67000	3122	
85:00	ON	ON	ON	ON	ON	24973	67006	3123	
86:00	ON	ON	ON	ON	ON	24978	67012	3124	
87:00	ON	ON	ON	ON	ON	24983	67018	3125	
88:00	ON	ON	ON	ON	ON	24988	67024	3126	
89:00	ON	ON	ON	ON	ON	24993	67030	3127	
90:00	ON	ON	ON	ON	ON	24998	67036	3128	
91:00	ON	ON	ON	ON	ON	25003	67042	3129	
92:00	ON	ON	ON	ON	ON	25008	67048	3130	
93:00	ON	ON	ON	ON	ON	25013	67054	3131	
94:00	ON	ON	ON	ON	ON	25018	67060	3132	
95:00	ON	ON	ON	ON	ON	25023	67066	3133	
96:00	ON	ON	ON	ON	ON	25028	67072	3134	
97:00	ON	ON	ON	ON	ON	25033	67078	3135	
98:00	ON	ON	ON	ON	ON	25038	67084	3136	
99:00	ON	ON	ON	ON	ON	25043	67090	3137	
100:00	ON	ON	ON	ON	ON	25048	67096	3138	

Total Inlet MLD: *112 KL* Total Outlet MLD: *98 KL*

Operator Name: *Boothfield* Operator Signature: *PS*

Chemical Consumption Per Day: Sodium Hypo Chloride *10 Ltr* Polyelectrolyte *Millicl*

(Print in Charge) (Customer's Representative) (HOD)

LOG SHEET

Operation & Maintenance of STP/ETP Capacity: 4000

KLD Location: AMRICH

ECO GROUP 

Shift 1 Date: 12/15/2025

Operator Name: Pradeep

Operator Signature: PS

Time	Sludge Lift Pump	Air Blower	Sludge Recycling Pump	Dosing Pump	Filter Feed Pump	Inlet Flow Meter Reading	Outlet Flow Meter Reading	Energy Meter Reading	Remarks
08:30	ON	ON	ON	OFF	OFF	24692	6645	2071	Normal
09:00	ON	ON	ON	ON	ON	24695	6645	2074	
09:30	ON	ON	ON	ON	ON	24705	6641	2074	Start work
10:00	ON	ON	ON	ON	ON	24712	6641	2074	
10:30	ON	ON	ON	ON	ON	24719	6641	2074	
11:00	ON	ON	ON	ON	ON	24726	6641	2074	
11:30	ON	ON	ON	ON	ON	24733	6645	2074	
12:00	ON	ON	ON	ON	ON	24740	6648	2074	
12:30	ON	ON	ON	ON	ON	24747	6652	2074	

Operator Name: Pradeep

Time	Sludge Lift Pump	Air Blower	Sludge Recycling Pump	Dosing Pump	Filter Feed Pump	Inlet Flow Meter Reading	Outlet Flow Meter Reading	Energy Meter Reading	Remarks
08:30	ON	ON	ON	OFF	OFF	24754	6652	2074	
09:00	ON	ON	ON	ON	ON	24761	6652	2074	
09:30	ON	ON	ON	ON	ON	24768	6657	2074	
10:00	ON	ON	ON	ON	ON	24775	6657	2074	
10:30	ON	ON	ON	ON	ON	24782	6657	2074	
11:00	ON	ON	ON	ON	ON	24789	6657	2074	
11:30	ON	ON	ON	ON	ON	24796	6657	2074	
12:00	ON	ON	ON	ON	ON	24803	6657	2074	
12:30	ON	ON	ON	ON	ON	24810	6657	2074	

Operator Name: Pradeep

Time	Sludge Lift Pump	Air Blower	Sludge Recycling Pump	Dosing Pump	Filter Feed Pump	Inlet Flow Meter Reading	Outlet Flow Meter Reading	Energy Meter Reading	Remarks
08:30	ON	ON	ON	OFF	OFF	24817	6657	2074	
09:00	ON	ON	ON	ON	ON	24824	6657	2074	
09:30	ON	ON	ON	ON	ON	24831	6657	2074	
10:00	ON	ON	ON	ON	ON	24838	6657	2074	
10:30	ON	ON	ON	ON	ON	24845	6657	2074	
11:00	ON	ON	ON	ON	ON	24852	6657	2074	
11:30	ON	ON	ON	ON	ON	24859	6657	2074	
12:00	ON	ON	ON	ON	ON	24866	6657	2074	
12:30	ON	ON	ON	ON	ON	24873	6657	2074	

Total Inlet KLD: 133 KLT Total Outlet KLD: 114 KLT

Sodium Hypo Chloride: 120 Liter

Total Energy Consumption KW/Day: 314 KWh

Miscell: Polyelectrolyte

(Plant in Charge)

(Customer's Representative)

(Hold)

LOG SHEET

Operation & Maintenance of STP/ETP Capacity - 1400 KLD Location - AWBIKA



Shift: Date: 15/5/2025 Operator Name: Srinivasulu Operator Signature: [Signature]

Time	Sewage Lift Pump	Air Blower	Sludge Recycling Pump	Dosing Pump	Filter Feed Pump	Inlet Flow Meter Reading	Outlet Flow Meter Reading	Energy Meter Reading	Remarks
07:00	ON	ON	ON	OFF	ON	65093	65093	3129	Normal
07:05	ON	ON	ON	ON	ON	65102	65093	3142	
08:00	ON	ON	ON	ON	ON	65107	65093	3145	
09:00	ON	ON	ON	ON	ON	65115	65093	3148	
10:00	ON	ON	ON	ON	ON	65126	65093	3150	
11:00	ON	ON	ON	ON	ON	65139	65093	3152	
12:00	ON	ON	ON	ON	ON	65149	65093	3154	
13:00	ON	ON	ON	ON	ON	65161	65093	3157	
14:00	ON	ON	ON	ON	ON	65174	65093	3160	

Time	Sewage Lift Pump	Air Blower	Sludge Recycling Pump	Dosing Pump	Filter Feed Pump	Inlet Flow Meter Reading	Outlet Flow Meter Reading	Energy Meter Reading	Remarks
15:00	ON	ON	ON	OFF	OFF	65187	65093	3163	Off
16:00	ON	ON	ON	ON	ON	65197	65093	3167	
17:00	ON	ON	ON	ON	ON	65207	65093	3171	
18:00	ON	ON	ON	ON	ON	65217	65093	3175	
19:00	ON	ON	ON	ON	ON	65227	65093	3179	
20:00	ON	ON	ON	ON	ON	65237	65093	3183	
21:00	ON	ON	ON	ON	ON	65247	65093	3187	
22:00	ON	ON	ON	ON	ON	65257	65093	3191	

Time	Sewage Lift Pump	Air Blower	Sludge Recycling Pump	Dosing Pump	Filter Feed Pump	Inlet Flow Meter Reading	Outlet Flow Meter Reading	Energy Meter Reading	Remarks
23:00	ON	ON	ON	OFF	OFF	65269	65093	3194	Off
00:00	ON	ON	ON	ON	ON	65279	65093	3198	
01:00	ON	ON	ON	ON	ON	65289	65093	3202	
02:00	ON	ON	ON	ON	ON	65299	65093	3206	
03:00	ON	ON	ON	ON	ON	65309	65093	3210	
04:00	ON	ON	ON	ON	ON	65319	65093	3214	
05:00	ON	ON	ON	ON	ON	65329	65093	3218	
06:00	ON	ON	ON	ON	ON	65339	65093	3222	
07:00	ON	ON	ON	ON	ON	65349	65093	3226	
08:00	ON	ON	ON	ON	ON	65359	65093	3230	

Shift: 15-5-2025 Operator Name: Murphy Operator Signature: [Signature]

Total Inlet KLD: 135 KLD Total Outlet KLD: 12 KLD

Chemical Consumption Per Day: Sodium Hypo Chloride 10.5 kg Polyelectrolyte Milner

Total Energy Consumption KW / Day: 268.10

(Print in Colour)

(Customer's Representative)

(H/O)

LOG SHEET

Operator & Maintenance of STP/ETP Capacity 4150 KLD Location M. D. K. H.
 Operator Name Banishankar Operator Signature B.



SHIFT I Date: 14/5/2025

Time	Sewage Lift Pump	Air Blower	Sludge Recycling Pump	Dosing Pump	Filter Feed Pump	Inlet Flow Meter Reading	Outlet Flow Meter Reading	Energy Meter Reading	Remarks
06:00	ON	ON	ON	ON	ON	85230	62014	770	Normal
06:30	ON	ON	ON	ON	ON	85232	62016	911	Normal
07:00	ON	ON	ON	ON	ON	85234	62045	745	Normal
07:30	ON	ON	ON	ON	ON	85235	62055	142	
08:00	ON	ON	ON	ON	ON	85237	62081	232	
08:30	ON	ON	ON	ON	ON	85241	62114	375	
09:00	ON	ON	ON	ON	ON	85243	62142	518	
09:30	ON	ON	ON	ON	ON	85244	62171	713	
10:00	ON	ON	ON	ON	ON	85247	62207	918	
10:30	ON	ON	ON	ON	ON	85251	62255	1178	
11:00	ON	ON	ON	ON	ON	85252	62305	1378	
11:30	ON	ON	ON	ON	ON				
12:00	ON	ON	ON	ON	ON				
12:30	ON	ON	ON	ON	ON				
13:00	ON	ON	ON	ON	ON				
14:00	ON	ON	ON	ON	ON				
15:00	ON	ON	ON	ON	ON				
16:00	ON	ON	ON	ON	ON				
17:00	ON	ON	ON	ON	ON				
18:00	ON	ON	ON	ON	ON				
19:00	ON	ON	ON	ON	ON				
20:00	ON	ON	ON	ON	ON				
21:00	ON	ON	ON	ON	ON				
22:00	ON	ON	ON	ON	ON				
23:00	ON	ON	ON	ON	ON				
24:00	ON	ON	ON	ON	ON				
25:00	ON	ON	ON	ON	ON				
26:00	ON	ON	ON	ON	ON				
27:00	ON	ON	ON	ON	ON				
28:00	ON	ON	ON	ON	ON				
29:00	ON	ON	ON	ON	ON				
30:00	ON	ON	ON	ON	ON				

SHIFT II Date: 14-5-2025

Time	Sewage Lift Pump	Air Blower	Sludge Recycling Pump	Dosing Pump	Filter Feed Pump	Inlet Flow Meter Reading	Outlet Flow Meter Reading	Energy Meter Reading	Remarks
06:00	ON	ON	ON	ON	ON	85236	61590	1177	Normal
06:30	ON	ON	ON	ON	ON	85239	61600	1179	Normal
07:00	ON	ON	ON	ON	ON	85242	61695	1180	Normal
07:30	ON	ON	ON	ON	ON	85244	61700	1181	Normal
08:00	ON	ON	ON	ON	ON	85246	61705	1182	Normal
08:30	ON	ON	ON	ON	ON	85249	61740	1183	Normal
09:00	ON	ON	ON	ON	ON	85251	61745	1184	Normal
09:30	ON	ON	ON	ON	ON	85252	61780	1185	Normal
10:00	ON	ON	ON	ON	ON	85253	61825	1186	Normal
10:30	ON	ON	ON	ON	ON	85254	61835	1187	Normal
11:00	ON	ON	ON	ON	ON	85255	61845	1188	Normal
11:30	ON	ON	ON	ON	ON				
12:00	ON	ON	ON	ON	ON				
12:30	ON	ON	ON	ON	ON				
13:00	ON	ON	ON	ON	ON				
14:00	ON	ON	ON	ON	ON				
15:00	ON	ON	ON	ON	ON				
16:00	ON	ON	ON	ON	ON				
17:00	ON	ON	ON	ON	ON				
18:00	ON	ON	ON	ON	ON				
19:00	ON	ON	ON	ON	ON				
20:00	ON	ON	ON	ON	ON				
21:00	ON	ON	ON	ON	ON				
22:00	ON	ON	ON	ON	ON				
23:00	ON	ON	ON	ON	ON				
24:00	ON	ON	ON	ON	ON				
25:00	ON	ON	ON	ON	ON				
26:00	ON	ON	ON	ON	ON				
27:00	ON	ON	ON	ON	ON				
28:00	ON	ON	ON	ON	ON				
29:00	ON	ON	ON	ON	ON				
30:00	ON	ON	ON	ON	ON				

SHIFT III Date: 14/5/2025

Time	Sewage Lift Pump	Air Blower	Sludge Recycling Pump	Dosing Pump	Filter Feed Pump	Inlet Flow Meter Reading	Outlet Flow Meter Reading	Energy Meter Reading	Remarks
06:00	ON	ON	ON	ON	ON	85238	62128	1197	Normal
06:30	ON	ON	ON	ON	ON	85241	62131	1198	Normal
07:00	ON	ON	ON	ON	ON	85244	62134	1199	Normal
07:30	ON	ON	ON	ON	ON	85246	62137	1200	Normal
08:00	ON	ON	ON	ON	ON	85248	62140	1201	Normal
08:30	ON	ON	ON	ON	ON	85251	62143	1202	Normal
09:00	ON	ON	ON	ON	ON	85252	62146	1203	Normal
09:30	ON	ON	ON	ON	ON	85253	62149	1204	Normal
10:00	ON	ON	ON	ON	ON	85254	62152	1205	Normal
10:30	ON	ON	ON	ON	ON	85255	62155	1206	Normal
11:00	ON	ON	ON	ON	ON	85256	62158	1207	Normal
11:30	ON	ON	ON	ON	ON				
12:00	ON	ON	ON	ON	ON				
12:30	ON	ON	ON	ON	ON				
13:00	ON	ON	ON	ON	ON				
14:00	ON	ON	ON	ON	ON				
15:00	ON	ON	ON	ON	ON				
16:00	ON	ON	ON	ON	ON				
17:00	ON	ON	ON	ON	ON				
18:00	ON	ON	ON	ON	ON				
19:00	ON	ON	ON	ON	ON				
20:00	ON	ON	ON	ON	ON				
21:00	ON	ON	ON	ON	ON				
22:00	ON	ON	ON	ON	ON				
23:00	ON	ON	ON	ON	ON				
24:00	ON	ON	ON	ON	ON				
25:00	ON	ON	ON	ON	ON				
26:00	ON	ON	ON	ON	ON				
27:00	ON	ON	ON	ON	ON				
28:00	ON	ON	ON	ON	ON				
29:00	ON	ON	ON	ON	ON				
30:00	ON	ON	ON	ON	ON				

Total Inlet KLD: 136 KLD Total Outlet KLD: 136 KLD
 Sodium Hypo Chloride: 5 LTR Polyelectrolyte: Misc.
 Chemical Consumption Per Day: _____

LOG SHEET

Operation & Maintenance of STP/ETP Capacity: 11.050

KLD Location: *Mumbai*

ECO GROUP 

Shift Date: *17/15/2023* Operator Name: *Rachhika* Operator Signature: *[Signature]*

Time	Storage Ltr Pump	Air Blower	Sludge Recycling Pump	Coating Pump	Filter Feed Pump	Inlet Flow Meter Reading	Outlet Flow Meter Reading	Energy Meter Reading	Remarks
00:00	ON	ON	ON	OFF	OFF	85778	63149	7794	
00:15	ON	ON	ON	ON	ON	85788	63156	7798	
00:30	ON	ON	ON	ON	ON	85797	63162	7802	
00:45	ON	ON	ON	ON	ON	85807	63169	7806	
01:00	ON	ON	ON	ON	ON	85817	63176	7810	
01:15	ON	ON	ON	ON	ON	85827	63182	7814	
01:30	ON	ON	ON	ON	ON	85837	63189	7818	
01:45	ON	ON	ON	ON	ON	85847	63196	7822	
02:00	ON	ON	ON	ON	ON	85857	63202	7826	
02:15	ON	ON	ON	ON	ON	85867	63209	7830	
02:30	ON	ON	ON	ON	ON	85877	63216	7834	
02:45	ON	ON	ON	ON	ON	85887	63222	7838	
03:00	ON	ON	ON	ON	ON	85897	63229	7842	
03:15	ON	ON	ON	ON	ON	85907	63235	7846	
03:30	ON	ON	ON	ON	ON	85917	63242	7850	
03:45	ON	ON	ON	ON	ON	85927	63249	7854	
04:00	ON	ON	ON	ON	ON	85937	63255	7858	
04:15	ON	ON	ON	ON	ON	85947	63262	7862	
04:30	ON	ON	ON	ON	ON	85957	63269	7866	
04:45	ON	ON	ON	ON	ON	85967	63275	7870	
05:00	ON	ON	ON	ON	ON	85977	63282	7874	
05:15	ON	ON	ON	ON	ON	85987	63289	7878	
05:30	ON	ON	ON	ON	ON	85997	63295	7882	
05:45	ON	ON	ON	ON	ON	86007	63302	7886	
06:00	ON	ON	ON	ON	ON	86017	63309	7890	
06:15	ON	ON	ON	ON	ON	86027	63315	7894	
06:30	ON	ON	ON	ON	ON	86037	63322	7898	
06:45	ON	ON	ON	ON	ON	86047	63329	7902	
07:00	ON	ON	ON	ON	ON	86057	63335	7906	
07:15	ON	ON	ON	ON	ON	86067	63342	7910	
07:30	ON	ON	ON	ON	ON	86077	63349	7914	
07:45	ON	ON	ON	ON	ON	86087	63355	7918	
08:00	ON	ON	ON	ON	ON	86097	63362	7922	
08:15	ON	ON	ON	ON	ON	86107	63369	7926	
08:30	ON	ON	ON	ON	ON	86117	63375	7930	
08:45	ON	ON	ON	ON	ON	86127	63382	7934	
09:00	ON	ON	ON	ON	ON	86137	63389	7938	
09:15	ON	ON	ON	ON	ON	86147	63395	7942	
09:30	ON	ON	ON	ON	ON	86157	63402	7946	
09:45	ON	ON	ON	ON	ON	86167	63409	7950	
10:00	ON	ON	ON	ON	ON	86177	63415	7954	
10:15	ON	ON	ON	ON	ON	86187	63422	7958	
10:30	ON	ON	ON	ON	ON	86197	63429	7962	
10:45	ON	ON	ON	ON	ON	86207	63435	7966	
11:00	ON	ON	ON	ON	ON	86217	63442	7970	
11:15	ON	ON	ON	ON	ON	86227	63449	7974	
11:30	ON	ON	ON	ON	ON	86237	63455	7978	
11:45	ON	ON	ON	ON	ON	86247	63462	7982	
12:00	ON	ON	ON	ON	ON	86257	63469	7986	
12:15	ON	ON	ON	ON	ON	86267	63475	7990	
12:30	ON	ON	ON	ON	ON	86277	63482	7994	
12:45	ON	ON	ON	ON	ON	86287	63489	7998	
13:00	ON	ON	ON	ON	ON	86297	63495	8002	
13:15	ON	ON	ON	ON	ON	86307	63502	8006	
13:30	ON	ON	ON	ON	ON	86317	63509	8010	
13:45	ON	ON	ON	ON	ON	86327	63515	8014	
14:00	ON	ON	ON	ON	ON	86337	63522	8018	
14:15	ON	ON	ON	ON	ON	86347	63529	8022	
14:30	ON	ON	ON	ON	ON	86357	63535	8026	
14:45	ON	ON	ON	ON	ON	86367	63542	8030	
15:00	ON	ON	ON	ON	ON	86377	63549	8034	
15:15	ON	ON	ON	ON	ON	86387	63555	8038	
15:30	ON	ON	ON	ON	ON	86397	63562	8042	
15:45	ON	ON	ON	ON	ON	86407	63569	8046	
16:00	ON	ON	ON	ON	ON	86417	63575	8050	
16:15	ON	ON	ON	ON	ON	86427	63582	8054	
16:30	ON	ON	ON	ON	ON	86437	63589	8058	
16:45	ON	ON	ON	ON	ON	86447	63595	8062	
17:00	ON	ON	ON	ON	ON	86457	63602	8066	
17:15	ON	ON	ON	ON	ON	86467	63609	8070	
17:30	ON	ON	ON	ON	ON	86477	63615	8074	
17:45	ON	ON	ON	ON	ON	86487	63622	8078	
18:00	ON	ON	ON	ON	ON	86497	63629	8082	
18:15	ON	ON	ON	ON	ON	86507	63635	8086	
18:30	ON	ON	ON	ON	ON	86517	63642	8090	
18:45	ON	ON	ON	ON	ON	86527	63649	8094	
19:00	ON	ON	ON	ON	ON	86537	63655	8098	
19:15	ON	ON	ON	ON	ON	86547	63662	8102	
19:30	ON	ON	ON	ON	ON	86557	63669	8106	
19:45	ON	ON	ON	ON	ON	86567	63675	8110	
20:00	ON	ON	ON	ON	ON	86577	63682	8114	
20:15	ON	ON	ON	ON	ON	86587	63689	8118	
20:30	ON	ON	ON	ON	ON	86597	63695	8122	
20:45	ON	ON	ON	ON	ON	86607	63702	8126	
21:00	ON	ON	ON	ON	ON	86617	63709	8130	
21:15	ON	ON	ON	ON	ON	86627	63715	8134	
21:30	ON	ON	ON	ON	ON	86637	63722	8138	
21:45	ON	ON	ON	ON	ON	86647	63729	8142	
22:00	ON	ON	ON	ON	ON	86657	63735	8146	
22:15	ON	ON	ON	ON	ON	86667	63742	8150	
22:30	ON	ON	ON	ON	ON	86677	63749	8154	
22:45	ON	ON	ON	ON	ON	86687	63755	8158	
23:00	ON	ON	ON	ON	ON	86697	63762	8162	
23:15	ON	ON	ON	ON	ON	86707	63769	8166	
23:30	ON	ON	ON	ON	ON	86717	63775	8170	
23:45	ON	ON	ON	ON	ON	86727	63782	8174	
24:00	ON	ON	ON	ON	ON	86737	63789	8178	
24:15	ON	ON	ON	ON	ON	86747	63795	8182	
24:30	ON	ON	ON	ON	ON	86757	63802	8186	
24:45	ON	ON	ON	ON	ON	86767	63809	8190	
25:00	ON	ON	ON	ON	ON	86777	63815	8194	
25:15	ON	ON	ON	ON	ON	86787	63822	8198	
25:30	ON	ON	ON	ON	ON	86797	63829	8202	
25:45	ON	ON	ON	ON	ON	86807	63835	8206	
26:00	ON	ON	ON	ON	ON	86817	63842	8210	
26:15	ON	ON	ON	ON	ON	86827	63849	8214	
26:30	ON	ON	ON	ON	ON	86837	63855	8218	
26:45	ON	ON	ON	ON	ON	86847	63862	8222	
27:00	ON	ON	ON	ON	ON	86857	63869	8226	
27:15	ON	ON	ON	ON	ON	86867	63875	8230	
27:30	ON	ON	ON	ON	ON	86877	63882	8234	
27:45	ON	ON	ON	ON	ON	86887	63889	8238	
28:00	ON	ON	ON	ON	ON	86897	63895	8242	
28:15	ON	ON	ON	ON	ON	86907	63902	8246	
28:30	ON	ON	ON	ON	ON	86917	63909	8250	
28:45	ON	ON	ON	ON	ON	86927	63915	8254	
29:00	ON	ON	ON	ON	ON	86937	63922	8258	
29:15	ON	ON	ON	ON	ON	86947	63929	8262	
29:30	ON	ON	ON	ON	ON	86957	63935	8266	
29:45	ON	ON	ON	ON	ON	86967	63942	8270	
30:00	ON	ON	ON	ON	ON	86977	63949	8274	
30:15	ON	ON	ON	ON	ON	86987	63955	8278	
30:30	ON	ON	ON	ON	ON	86997	63962	8282	
30:45	ON	ON	ON	ON	ON	87007	63969	8286	
31:00	ON	ON	ON	ON	ON	87017	63975	8290	
31:15	ON	ON	ON	ON	ON	87027	63982	8294	
31:30	ON	ON	ON	ON	ON	87037	63989	8298	
31:45	ON	ON	ON	ON	ON	87047	63995	8302	
32:00	ON	ON	ON	ON	ON	87057	64002	8306	
32:15	ON	ON	ON	ON	ON	87067	64009	8310	
32:30	ON	ON	ON	ON	ON	87077	64015	8314	
32:45	ON	ON	ON	ON	ON	87087	64022	8318	
33:00	ON	ON	ON	ON	ON	87097	64029	8322	
33:15	ON	ON	ON	ON	ON	87107	64035	8326	
33:30	ON	ON	ON	ON	ON	87117	64042	8330	
33:45	ON	ON	ON	ON	ON	87127	64049	8334	
34:00	ON	ON	ON	ON	ON	87137	64055	8338	
34:15	ON	ON	ON	ON	ON	87147	64062	8342	
34:30	ON	ON	ON	ON	ON	87157	64069	8346	
34:45	ON	ON	ON	ON	ON	87167	64075	8350	
35:00	ON	ON	ON	ON	ON	87177	64082	8354	
35:15	ON	ON	ON	ON	ON	87187	64089	8358	
35:30	ON	ON	ON	ON	ON	87197	64095	8362	
35:45	ON	ON	ON	ON	ON	87207	64102	8366	
36:00	ON	ON	ON	ON	ON	87217	64109	8370	
36:15	ON	ON	ON	ON	ON	87227	64115	8374	
36:30	ON	ON	ON	ON	ON	87237	64122	8378	
36:45	ON	ON	ON	ON	ON	87247	64129	8382	
37:00	ON	ON	ON	ON	ON	87257	64135	8386	
37:15	ON	ON	ON	ON	ON	87267	64142	8390	
37:30	ON	ON	ON	ON	ON	87277	64149	8394	
37:45	ON	ON	ON	ON	ON	87287	64155	8398	
38:00	ON	ON	ON	ON	ON	87297	64162	8402	
38:15	ON	ON							

LOG SHEET

Operation & Maintenance of STP/ETP Capacity 1100 KLD Location AmBika
 Operator Name Gurudheep Singh Operator Signature Gurudheep

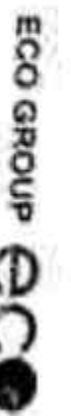

SHIFT 1 Date: 13-5-2025

Time	Storage Lift Pump	Air Blower	Sludge Recycling Pump	Dosing Pump	Filter Feed Pump	Inlet Flow Meter Reading	Outlet Flow Meter Reading	Energy Meter Reading	Remarks
06:00	ON	ON	ON	OFF	OFF	801498	677338	3018	REGULAR
07:00	ON	ON	ON	ON	ON	805504	677347	3219	
08:00	ON	ON	ON	ON	ON	805510	677352	3420	
09:00	ON	ON	ON	ON	ON	805517	677358	3621	RAIN WATER
10:00	ON	ON	ON	ON	ON	805524	677364	3822	
11:00	ON	ON	ON	ON	ON	805531	677370	4023	
12:00	ON	ON	ON	ON	ON	805538	677376	4224	
13:00	ON	ON	ON	ON	ON	805545	677382	4425	
14:00	ON	ON	ON	ON	ON	805552	677388	4626	

Operator Name: Ravindra Operator Signature: RS

SHIFT 2 Date: 13-5-2025

Time	Storage Lift Pump	Air Blower	Sludge Recycling Pump	Dosing Pump	Filter Feed Pump	Inlet Flow Meter Reading	Outlet Flow Meter Reading	Energy Meter Reading	Remarks
14:00	ON	ON	ON	ON	ON	805559	677394	4827	REGULAR
15:00	ON	ON	ON	ON	ON	805566	677400	5028	
16:00	ON	ON	ON	ON	ON	805573	677406	5229	
17:00	ON	ON	ON	ON	ON	805580	677412	5430	
18:00	ON	ON	ON	ON	ON	805587	677418	5631	
19:00	ON	ON	ON	ON	ON	805594	677424	5832	
20:00	ON	ON	ON	ON	ON	805601	677430	6033	
21:00	ON	ON	ON	ON	ON	805608	677436	6234	

Operator Name: Amrinder Singh Operator Signature: AS

Time	Storage Lift Pump	Air Blower	Sludge Recycling Pump	Dosing Pump	Filter Feed Pump	Inlet Flow Meter Reading	Outlet Flow Meter Reading	Energy Meter Reading	Remarks
22:00	ON	ON-1	ON-1	OFF	OFF	805610	677334	3054	AMBIKA
23:00	ON	ON-2	ON-2	ON	ON	805615	677342	3255	
00:00	ON	ON-2	ON-2	ON	ON	805620	677348	3456	28151-
01:00	ON	ON-1	ON-1	ON	ON	805625	677354	3657	38245
02:00	ON	ON-1	ON-1	ON	ON	805630	677360	3858	4446
03:00	ON	ON-2	ON-2	ON	ON	805635	677366	4059	
04:00	ON	ON-2	ON-2	ON	ON	805640	677372	4260	
05:00	ON	ON-1	ON-1	ON	ON	805645	677378	4461	
06:00	ON	ON-1	ON-1	ON	ON	805650	677384	4662	
07:00	ON	ON-1	ON-1	ON	ON	805655	677390	4863	
08:00	ON	ON-1	ON-1	ON	ON	805660	677396	5064	
09:00	ON	ON-2	ON-2	ON	ON	805665	677402	5265	
10:00	ON	ON-2	ON-2	ON	ON	805670	677408	5466	
11:00	ON	ON-2	ON-2	ON	ON	805675	677414	5667	
12:00	ON	ON-1	ON-1	ON	ON	805680	677420	5868	
13:00	ON	ON-1	ON-1	ON	ON	805685	677426	6069	
14:00	ON	ON-1	ON-1	ON	ON	805690	677432	6270	

Total Inlet KLD: 12 KLD Total Outlet KLD: 12 KLD
 Sodium Hypo Chloride: 0 Liters Polyelectrolyte: 52 KLD
 Total Energy Consumption KW/Day: 3130 Miscel:

Printed by: Chaitanya (Customer's Representative) (PHOD)

LOG SHEET

Operation & Maintenance of ST/PTP Capacity 3300 KLD Location AMNH



Shift 1 Date 22-5-2025

Operator Name Amrinder Singh Operator Signature [Signature]

Time Hrs	Seepage Lift Pump	Air Blower	Sludge Recycling Pump	Dosing Pump	Filter Feed Pump	Inlet Flow Meter Reading	Outlet Flow Meter Reading	Energy Meter Reading	Remarks
06:00	ON	ON	ON	OFF	OFF	26019	67897	3322	WAF RCF
07:00	ON	ON	ON	ON	ON	26034	67894	3323	
08:00	ON	ON	ON	ON	ON	26033	67200	3324	WAF WBSH
09:00	ON	ON	ON	ON	ON	26040	67706	3325	
10:00	ON	ON	ON	ON	ON	26047	67712	3326	
11:00	ON	ON	ON	ON	ON	26053	67712	3327	
12:00	ON	ON	ON	ON	ON	26061	67724	3328	
13:00	ON	ON	ON	ON	ON	26069	67735	3329	
14:00	ON	ON	ON	ON	ON	26076	67737	3330	

Time Hrs	Seepage Lift Pump	Air Blower	Sludge Recycling Pump	Dosing Pump	Filter Feed Pump	Inlet Flow Meter Reading	Outlet Flow Meter Reading	Energy Meter Reading	Remarks
14:00	ON	ON	ON	ALP	OFF	26078	67986	3330	WAF RCF
15:00	ON	ON	ON	ON	ON	26071	67741	3331	
16:00	ON	ON	ON	ON	ON	26087	67746	3332	WAF WBSH
17:00	ON	ON	ON	ON	ON	26093	67757	3333	
18:00	ON	ON	ON	ON	ON	26099	67756	3334	
19:00	ON	ON	ON	ON	ON	26105	67761	3335	
20:00	ON	ON	ON	ON	ON	26111	67766	3336	
21:00	ON	ON	ON	ON	ON	26116	67770	3337	
22:00	ON	ON	ON	ON	ON	26121	67774	3338	

Time Hrs	Seepage Lift Pump	Air Blower	Sludge Recycling Pump	Dosing Pump	Filter Feed Pump	Inlet Flow Meter Reading	Outlet Flow Meter Reading	Energy Meter Reading	Remarks
22:00	ON	ON	ON	ON	ON	26121	67774	3338	
23:00	ON	ON	ON	ON	ON	26125	67777	3339	WAF RCF
00:00	ON	ON	ON	ON	ON	26129	67790	3340	29286-
01:00	ON	ON	ON	ON	ON	26133	67792	3341	29287-
02:00	ON	ON	ON	ON	ON	26137	67786	3342	
03:00	ON	ON	ON	ON	ON	26140	67789	3343	WAF RCF
04:00	ON	ON	ON	ON	ON	26143	67790	3344	
05:00	ON	ON	ON	ON	ON	26147	67792	3345	
06:00	ON	ON	ON	ON	ON	26149	67794	3346	

Shift 1 Date 22-5-2025 Operator Name PARNEEP SINGH Operator Signature [Signature]

Total Inlet KLD: 130 KLD Total Outlet KLD: 130 KLD Sodium Hypo Change: 10 Liter Total Energy Consumption KWH/Day: 24 KWH

(Print Name-Change)

(Controlling & Representative)

(Hrs)

LOG SHEET

Operation & Maintenance of STP/ETP Capacity M/s KLD Location *ANB K.R.*

SHIFT I Date: *15/5/2025*

Operator Name: *P.rajesh*

Operator Signature: *[Signature]*

ECO GROUP 

Time Hrs	Sewage Lift Pump	Air Blower	Sudge Recycling Pump	Dosing Pump	Filter Feed Pump	Inlet Flow Meter Reading	Outlet Flow Meter Reading	Energy Meter Reading	Remarks
06:30	ON	ON	ON	OFF	OFF	21481	21391	3334	NOILTRK
07:00	ON	ON	ON	ON	ON	21484	21442	3392	
08:00	ON	ON	ON	ON	ON	28416	28383	3342	GRAB W/O
09:00	ON	ON	ON	ON	ON	28423	28388	3341	
10:00	ON	ON	ON	ON	ON	28458	28415	3342	
11:00	ON	ON	ON	ON	ON	28439	28421	3344	
12:00	ON	ON	ON	ON	ON	28444	28412	3340	
13:00	ON	ON	ON	ON	ON	28451	28423	3341	
14:00	ON	ON	ON	ON	ON	28458	28424	3342	

SHIFT II Date: *25/5/25*

Operator Name: *Shivaji Singh*

Operator Signature: *[Signature]*

Time Hrs	Sewage Lift Pump	Air Blower	Sudge Recycling Pump	Dosing Pump	Filter Feed Pump	Inlet Flow Meter Reading	Outlet Flow Meter Reading	Energy Meter Reading	Remarks
14:00	ON	ON-1	ON-1	OFF	OFF	28458	28339	3402	
15:00	ON	ON-2	ON-2	ON	ON	28463	28413	3403	M.G.F.
16:00	ON	ON-2	ON-2	ON	ON	28468	28397	3404	A.C.F.
17:00	ON	ON-1	ON-1	ON	ON	28473	28381	3405	
18:00	ON	ON-1	ON-1	ON	ON	28478	28355	3405	Backwash
19:00	ON	ON-2	ON-2	ON	ON	28483	28354	3407	
20:00	ON	ON-2	ON-2	ON	ON	28488	28363	3408	
21:00	ON	ON-1	ON-1	ON	ON	28493	28367	3409	
22:00	ON	ON-1	ON-1	ON	ON	28498	28351	3410	

SHIFT III Date: *25/5/25*

Operator Name: *Varadachari*

Operator Signature: *[Signature]*

Time Hrs	Sewage Lift Pump	Air Blower	Sudge Recycling Pump	Dosing Pump	Filter Feed Pump	Inlet Flow Meter Reading	Outlet Flow Meter Reading	Energy Meter Reading	Remarks
22:00	ON	ON	ON	ON	ON	28498	28371	3410	NOILTRK
23:00	ON	ON	ON	ON	ON	28501	28373	3411	5305-
00:00	ON	ON	ON	ON	ON	28504	28373	3412	3844-
01:00	ON	ON	ON	ON	ON	28505	28372	3413	
02:00	ON	ON	ON	ON	ON	28510	28379	3414	
03:00	ON	ON	ON	ON	ON	28513	28381	3415	WKL
04:00	ON	ON	ON	ON	ON	28514	28393	3416	
05:00	ON	ON	ON	ON	ON	28515	28385	3417	
06:00	ON	ON	ON	ON	ON	28522	28387	3418	

Total Inlet KLD: *10 KLD* Total Outlet KLD: *9.6 KLD* Sodium Hypo Chloride: *5 LTR* Proprietary: *M/s*

(Plant in-Charge)

(Customer's Representative)

(H2O)

LOG SHEET

Operation & Maintenance of STP/ETP Capacity: 1000 KLD Location: PHB/11/F

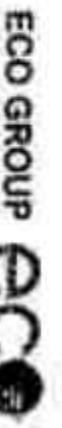

SHIFT I Date: 26/5/2015 Operator Name: Pradeep Operator Signature: [Signature]

Time Hrs	Sewage Lift Pump	Air Blower	Sludge Recycling Pump	Dosing Pump	Filter Feed Pump	Inlet Flow Meter Reading	Outlet Flow Meter Reading	Energy Meter Reading	Remarks
06:00	ON	ON	ON	OFF	OFF	36532	68083	2415	Normal
07:00	ON	ON	ON	ON	ON	31529	68043	2419	
08:00	ON	ON	ON	ON	ON	31536	68044	2420	Sludge work
09:00	ON	ON	ON	ON	ON	31543	68185	2421	
10:00	ON	ON	ON	ON	ON	31546	68111	2422	
11:00	ON	ON	ON	ON	ON	31552	68112	2423	
12:00	ON	ON	ON	ON	ON	31560	68125	2424	
13:00	ON	ON	ON	ON	ON	31571	68129	2425	
14:00	ON	ON	ON	ON	ON	31595	68135	2427	

Time Hrs	Sewage Lift Pump	Air Blower	Sludge Recycling Pump	Dosing Pump	Filter Feed Pump	Inlet Flow Meter Reading	Outlet Flow Meter Reading	Energy Meter Reading	Remarks
14:00	ON	ON	ON	OFF	OFF	36579	68133	2426	Sludge work
15:00	ON	ON	ON	ON	ON	36581	68145	2427	
16:00	ON	ON	ON	ON	ON	36595	68145	2428	
17:00	ON	ON	ON	ON	ON	36596	68150	2429	
18:00	ON	ON	ON	ON	ON	36603	68150	2430	
19:00	ON	ON	ON	ON	ON	36611	68160	2431	
20:00	ON	ON	ON	ON	ON	36616	68164	2432	
21:00	ON	ON	ON	ON	ON	36621	68169	2433	
22:00	ON	ON	ON	ON	ON	36626	68179	2434	

Time Hrs	Sewage Lift Pump	Air Blower	Sludge Recycling Pump	Dosing Pump	Filter Feed Pump	Inlet Flow Meter Reading	Outlet Flow Meter Reading	Energy Meter Reading	Remarks
22:00	ON	ON	ON	ON	ON	36634	68173	2434	SHRDLIN
23:00	ON	ON	ON	ON	ON	36634	68175	2435	
00:00	ON	ON	ON	ON	ON	36634	68177	2435	38444-
01:00	ON	ON	ON	ON	ON	36633	68177	2435	38474-
02:00	ON	ON	ON	ON	ON	36633	68179	2435	
03:00	ON	ON	ON	ON	ON	36633	68183	2436	
04:00	ON	ON	ON	ON	ON	36644	68183	2440	
05:00	ON	ON	ON	ON	ON	36644	68185	2440	
06:00	ON	ON	ON	ON	ON	36643	68187	2440	
06:00	ON	ON	ON	ON	ON	36650	68189	2442	

SHIFT III Date: 26-5-2015 Operator Name: P.R.R. DEE P. SINGH Operator Signature: [Signature]

Total Inlet KLD: 122 KL Total Outlet KLD: 102 KL Sodium Hypo Chloride: 5 LTR Poly electrolyte: Misc

Chemical Consumption Per Day: _____

(Plant In-Charge)

(Customer's Representative)

(HOD)

LOG SHEET

Operation & Maintenance of STP/ETP Capacity: 1600 KLD Location: ANILKHE



SHIFT I Date: 27/5/2025 Operator Name: Pratiksha Operator Signature: BS

Time Hrs	Sewage Lift Pump	Air Blower	Sludge Recycling Pump	Dosing Pump	Filter Feed Pump	Inlet Flow Meter Reading	Outlet Flow Meter Reading	Energy Meter Reading	Remarks
06:30	ON	ON	ON	OFF	OFF	26650	28184	30412	Normal
07:00	ON	ON	ON	ON	ON	26653	28185	30413	Normal
08:00	ON	ON	ON	ON	ON	26674	28201	30441	Normal
09:00	ON	ON	ON	ON	ON	26679	28204	30445	
10:00	ON	ON	ON	ON	ON	26678	28215	30446	
11:00	ON	ON	ON	ON	ON	26685	28214	30442	
12:00	ON	ON	ON	ON	ON	26692	28225	30448	
13:00	ON	ON	ON	ON	ON	26699	28225	30449	
14:00	ON	ON	ON	ON	ON	26708	28255	30458	

SHIFT II Date: 27/5/25 Operator Name: Pratiksha Operator Signature: BS

Time Hrs	Sewage Lift Pump	Air Blower	Sludge Recycling Pump	Dosing Pump	Filter Feed Pump	Inlet Flow Meter Reading	Outlet Flow Meter Reading	Energy Meter Reading	Remarks
14:00	ON	ON-1	ON-1	OFF	OFF	26706	28237	30450	
15:00	ON	ON-2	ON-2	ON	ON	26711	28241	30451	Normal
16:00	ON	ON-2	ON-2	ON	ON	26716	28245	30452	A.C.F.
17:00	ON	ON-1	ON-1	ON	ON	26721	28249	30453	
18:00	ON	ON-1	ON-1	ON	ON	26726	28253	30454	Boiler
19:00	ON	ON-3	ON-3	ON	ON	26731	28259	30455	
20:00	ON	ON-2	ON-2	ON	ON	26736	28261	30455	
21:00	ON	ON-1	ON-1	ON	ON	26741	28265	30457	
22:00	ON	ON-1	ON-1	ON	ON	26746	28269	30458	

SHIFT III Date: 27/5/25 Operator Name: Pratiksha Operator Signature: BS

Time Hrs	Sewage Lift Pump	Air Blower	Sludge Recycling Pump	Dosing Pump	Filter Feed Pump	Inlet Flow Meter Reading	Outlet Flow Meter Reading	Energy Meter Reading	Remarks
22:00	ON	ON	ON	ON	ON	26744	28268	30458	Normal
23:00	ON	ON	ON	ON	ON	26749	28270	30459	Normal
00:00	ON	ON	ON	ON	ON	26752	28272	30460	Normal
01:00	ON	ON	ON	ON	ON	26755	28274	30461	Normal
02:00	ON	ON	ON	ON	ON	26758	28276	30462	Normal
03:00	ON	ON	ON	ON	ON	26761	28278	30463	Normal
04:00	ON	ON	ON	ON	ON	26764	28280	30464	Normal
05:00	ON	ON	ON	ON	ON	26767	28283	30465	Normal
06:00	ON	ON	ON	ON	ON	26770	28284	30466	Normal

Total Inlet KLD: 150 Total Outlet KLD: 95 Sodium Hypo Chloride: 10 Liter Total Energy Consumption KW / Day: 24

Chlorine Consumption Per Day: _____ Polyelectrolyte _____ Misc: _____

(Plant In-Charge)

(Customer's Representative)

(HOD)

LOG SHEET

Operation & Maintenance of STP/ETP Capacity

KLD Location: *Wardha*

ECO GROUP



SHIFT I Date: *23/5/2023*

Operator Name: *Arjun Deshpande*

Operator Signature: *[Signature]*

Time Hrs	Sewage Lift Pump	Air Blower	Sludge Recycling Pump	Dosing Pump	Filter Feed Pump	Inlet Flow Meter Reading	Outlet Flow Meter Reading	Energy Meter Reading	Remarks
06:00	ON	ON	ON	OFF	OFF	967710	63294	3066	PLC down
07:00	ON	ON	ON	ON	ON	967776	632899	3467	
08:00	ON	ON	ON	ON	ON	967793	63395	3462	PLC down
09:00	ON	ON	ON	ON	ON	967790	63301	3461	
10:00	ON	ON	ON	ON	ON	967718	63302	3470	
11:00	ON	ON	ON	ON	ON	967703	63344	3471	
12:00	ON	ON	ON	ON	ON	967712	63320	3472	
13:00	ON	ON	ON	ON	ON	967719	63326	3471	
14:00	ON	ON	ON	ON	ON	967722	63333	3474	

Operator Name: *Arjun Deshpande*

Operator Signature: *[Signature]*

Time Hrs	Sewage Lift Pump	Air Blower	Sludge Recycling Pump	Dosing Pump	Filter Feed Pump	Inlet Flow Meter Reading	Outlet Flow Meter Reading	Energy Meter Reading	Remarks
14:00	ON	ON	ON	ON	ON	96823	63352	3454	Malfunction
15:00	ON	ON	ON	ON	ON	96833	63355	3455	
16:00	ON	ON	ON	ON	ON	96838	63342	3456	Malfunction
17:00	ON	ON	ON	ON	ON	96844	63342	3455	
18:00	ON	ON	ON	ON	ON	96846	63352	3458	
19:00	ON	ON	ON	ON	ON	96856	63352	3459	
20:00	ON	ON	ON	ON	ON	96863	63362	3460	
21:00	ON	ON	ON	ON	ON	96869	63362	3461	
22:00	ON	ON	ON	ON	ON	96878	63362	3462	

Operator Name: *Arjun Deshpande*

Operator Signature: *[Signature]*

Time Hrs	Sewage Lift Pump	Air Blower	Sludge Recycling Pump	Dosing Pump	Filter Feed Pump	Inlet Flow Meter Reading	Outlet Flow Meter Reading	Energy Meter Reading	Remarks
23:00	ON	ON	ON	ON	ON	96974	63378	3462	Malfunction
23:00	ON	ON	ON	ON	ON	96977	63379	3463	
00:00	ON	ON	ON	ON	ON	96980	63378	3464	33536
01:00	ON	ON	ON	ON	ON	96983	63378	3465	33780
02:00	ON	ON	ON	ON	ON	96985	63380	3465	
03:00	ON	ON	ON	ON	ON	96989	63383	3465	
04:00	ON	ON	ON	ON	ON	96992	63384	3465	
05:00	ON	ON	ON	ON	ON	96995	63384	3465	
06:00	ON	ON	ON	ON	ON	96998	63385	3465	
Total Inlet KLD	199								
Total Outlet KLD	104								
Sodium Hypo Chloride	10 Ltr								
Polyelectrolyte									
Total Energy Consumption KW / Day									
Miscell									

(Plant in Charge)

(Customer's Representative)

(HOD)

LOG SHEET

Operation & Maintenance of STP/ETP Capacity ... *MGR* ... KLD Location ... *M.B.K.R.* ...
 Operator Name ... *B. Pradeep Kumar* ... Operator Signature ... *B. Pradeep Kumar* ...



SHIFT I Date: *31/5/2025* ...

Time Hrs	Sewage Lift Pump	Air Blower	Sludge Recycling Pump	Dosing Pump	Filter Feed Pump	Inlet Flow Meter Reading	Outlet Flow Meter Reading	Energy Meter Reading	Remarks
06:00	ON	ON	ON	OFF	OFF	871122	68586	3538	M.A.C. BL
07:00	ON	ON	ON	ON	ON	871143	68591	3539	
08:00	ON	ON	ON	ON	ON	871143	68598	3540	REPAIR PUMP
09:00	ON	ON	ON	ON	ON	871159	68608	3541	
10:00	ON	ON	ON	ON	ON	871159	68618	3542	
11:00	ON	ON	ON	ON	ON	871143	68611	3543	
12:00	ON	ON	ON	ON	ON	871190	68622	3545	
13:00	ON	ON	ON	ON	ON	871187	68628	3546	
14:00	ON	ON	ON	ON	ON				

SHIFT II Date: *31/5/2025* ... Operator Name: *Aravind* ... Operator Signature: *Aravind* ...

Time Hrs	Sewage Lift Pump	Air Blower	Sludge Recycling Pump	Dosing Pump	Filter Feed Pump	Inlet Flow Meter Reading	Outlet Flow Meter Reading	Energy Meter Reading	Remarks
14:00	ON	ON-1	ON-1	OFF	OFF	871187	68728	3546	
15:00	ON	ON-2	ON-2	ON	ON	87141	68631	3548	M.A.C. BL
16:00	ON	ON-2	ON-2	ON	ON	87157	68636	3548	A.C.P.
17:00	ON	ON-1	ON-1	ON	ON	87192	68640	3549	
18:00	ON	ON-1	ON-1	ON	ON	87207	68644	3550	Shutdown
19:00	ON	ON-3	ON-3	ON	ON	87212	68648	3551	
20:00	ON	ON-2	ON-2	ON	ON	87217	68652	3552	
21:00	ON	ON-1	ON-1	ON	ON	87222	68656	3553	
22:00	ON	ON-1	ON-1	ON	ON	87228	68660	3554	

SHIFT III Date: *31/5/25* ... Operator Name: *Pradeep* ... Operator Signature: *Pradeep* ...

Time Hrs	Sewage Lift Pump	Air Blower	Sludge Recycling Pump	Dosing Pump	Filter Feed Pump	Inlet Flow Meter Reading	Outlet Flow Meter Reading	Energy Meter Reading	Remarks
22:00	ON	ON	ON	ON	ON	87235	68660	3554	M.A.C. BL
23:00	ON	ON	ON	ON	ON	87238	68668	3555	
00:00	ON	ON	ON	ON	ON	87239	68674	3555	
01:00	ON	ON	ON	ON	ON	87273	68674	3559	M.A.C. BL
02:00	ON	ON	ON	ON	ON	87294	68678	3559	
03:00	ON	ON	ON	ON	ON	87304	68680	3559	
04:00	ON	ON	ON	ON	ON	87346	68680	3560	M.A.C. BL
05:00	ON	ON	ON	ON	ON	87346	68680	3560	
06:00	ON	ON	ON	ON	ON	87346	68680	3560	
07:00	ON	ON	ON	ON	ON	87346	68680	3560	
08:00	ON	ON	ON	ON	ON	87346	68680	3560	
09:00	ON	ON	ON	ON	ON	87346	68680	3560	
10:00	ON	ON	ON	ON	ON	87346	68680	3560	
11:00	ON	ON	ON	ON	ON	87346	68680	3560	
12:00	ON	ON	ON	ON	ON	87346	68680	3560	
13:00	ON	ON	ON	ON	ON	87346	68680	3560	
14:00	ON	ON	ON	ON	ON	87346	68680	3560	

TOTAL Inlet KLD: *24 KL* ... TOTAL Outlet KLD: *8.5 KL* ... Sodium Hypo Chloride: *200g* ... Polyelectrolyte: *Misc.*

LOG SHEET

Operation & Maintenance of STP:ETP Capacity 1000

KLD Location MADRAS



Shift 1 Date: 1/6/2025

Operator Name: Pradeep

Operator Signature: [Signature]

Time Hrs	Sewage Lift Pump	Air Blower	Sludge Recycling Pump	Dosing Pump	Filter Feed Pump	Inlet Flow Meter Reading	Outlet Flow Meter Reading	Energy Meter Reading	Remarks
08:05	ON	ON	ON	ON	ON	91153	91171	9522	Normal
07:05	ON	ON	ON	ON	ON	91451	91469	9527	Normal
06:00	ON	ON	ON	ON	ON	91145	91163	9528	Normal
05:00	ON	ON	ON	ON	ON	91145	91163	9528	Normal
04:00	ON	ON	ON	ON	ON	91145	91163	9528	Normal
03:00	ON	ON	ON	ON	ON	91145	91163	9528	Normal
02:00	ON	ON	ON	ON	ON	91145	91163	9528	Normal
01:00	ON	ON	ON	ON	ON	91145	91163	9528	Normal
00:00	ON	ON	ON	ON	ON	91145	91163	9528	Normal
23:00	ON	ON	ON	ON	ON	91145	91163	9528	Normal
22:00	ON	ON	ON	ON	ON	91145	91163	9528	Normal

Time Hrs	Sewage Lift Pump	Air Blower	Sludge Recycling Pump	Dosing Pump	Filter Feed Pump	Inlet Flow Meter Reading	Outlet Flow Meter Reading	Energy Meter Reading	Remarks
21:00	ON	ON-1	ON-1	ON	ON	82302	82319	3522	Normal
20:00	ON	ON-2	ON-2	ON	ON	82307	82324	3521	Normal
19:00	ON	ON-2	ON-2	ON	ON	82317	82334	3522	Normal
18:00	ON	ON-1	ON-1	ON	ON	82316	82333	3523	Normal
17:00	ON	ON-1	ON-1	ON	ON	82316	82333	3523	Normal
16:00	ON	ON-2	ON-2	ON	ON	82316	82333	3523	Normal
15:00	ON	ON-2	ON-2	ON	ON	82316	82333	3523	Normal
14:00	ON	ON-1	ON-1	ON	ON	82316	82333	3523	Normal
13:00	ON	ON-1	ON-1	ON	ON	82316	82333	3523	Normal
12:00	ON	ON-1	ON-1	ON	ON	82316	82333	3523	Normal

Time Hrs	Sewage Lift Pump	Air Blower	Sludge Recycling Pump	Dosing Pump	Filter Feed Pump	Inlet Flow Meter Reading	Outlet Flow Meter Reading	Energy Meter Reading	Remarks
11:00	ON	ON	ON	ON	ON	82343	82360	3529	Normal
10:00	ON	ON	ON	ON	ON	82343	82360	3529	Normal
09:00	ON	ON	ON	ON	ON	82343	82360	3529	Normal
08:00	ON	ON	ON	ON	ON	82343	82360	3529	Normal
07:00	ON	ON	ON	ON	ON	82343	82360	3529	Normal
06:00	ON	ON	ON	ON	ON	82343	82360	3529	Normal
05:00	ON	ON	ON	ON	ON	82343	82360	3529	Normal
04:00	ON	ON	ON	ON	ON	82343	82360	3529	Normal
03:00	ON	ON	ON	ON	ON	82343	82360	3529	Normal
02:00	ON	ON	ON	ON	ON	82343	82360	3529	Normal
01:00	ON	ON	ON	ON	ON	82343	82360	3529	Normal
00:00	ON	ON	ON	ON	ON	82343	82360	3529	Normal
23:00	ON	ON	ON	ON	ON	82343	82360	3529	Normal
22:00	ON	ON	ON	ON	ON	82343	82360	3529	Normal

Operator Name: Pradeep Operator Signature: [Signature]

Total Inlet KLD: 11.2 KLD Total Outlet KLD: 10.8 KLD

Chemical Consumption Per Day: Sodium Hypo Chloride: 5.1 Kg

Energy Consumption KW / Day: 1525

Notes: Normal

(Print to Change)

(Customer's Representative)

(MO)

LOG SHEET

Operation & Maintenance of STP/ETP Capacity Unit KLD Location MH&R
 Shift Date 2/1/2012 Operator Name Pradeep Operator Signature [Signature]
 Operator Name Pradeep Operator Signature [Signature]



Time hrs	Sewage Lift Pump	Air Blower	Sudge Recycling Pump	Coating Pump	Feed Pump	Inlet Flow Meter Reading	Outlet Flow Meter Reading	Energy Meter Reading	Remarks
08:30	ON	ON	ON	ON	ON	67.38	68.21	35.8	
09:00	ON	ON	ON	ON	ON	67.34	68.22	35.8	
09:30	ON	ON	ON	ON	ON	67.32	68.19	35.8	
10:00	ON	ON	ON	ON	ON	67.35	68.24	35.8	
10:30	ON	ON	ON	ON	ON	67.34	68.24	35.8	
11:00	ON	ON	ON	ON	ON	67.34	68.24	35.8	
12:00	ON	ON	ON	ON	ON	67.34	68.24	35.8	
13:00	ON	ON	ON	ON	ON	67.34	68.24	35.8	
14:00	ON	ON	ON	ON	ON	67.34	68.24	35.8	
15:00	ON	ON	ON	ON	ON	67.34	68.24	35.8	
16:00	ON	ON	ON	ON	ON	67.34	68.24	35.8	
17:00	ON	ON	ON	ON	ON	67.34	68.24	35.8	
18:00	ON	ON	ON	ON	ON	67.34	68.24	35.8	
19:00	ON	ON	ON	ON	ON	67.34	68.24	35.8	
20:00	ON	ON	ON	ON	ON	67.34	68.24	35.8	
21:00	ON	ON	ON	ON	ON	67.34	68.24	35.8	
22:00	ON	ON	ON	ON	ON	67.34	68.24	35.8	

Operator Name Pradeep Operator Signature [Signature]

Time hrs	Sewage Lift Pump	Air Blower	Sudge Recycling Pump	Coating Pump	Feed Pump	Inlet Flow Meter Reading	Outlet Flow Meter Reading	Energy Meter Reading	Remarks
14:00	ON	ON	ON	ON	ON	67.34	68.24	35.8	
15:00	ON	ON	ON	ON	ON	67.34	68.24	35.8	
16:00	ON	ON	ON	ON	ON	67.34	68.24	35.8	
17:00	ON	ON	ON	ON	ON	67.34	68.24	35.8	
18:00	ON	ON	ON	ON	ON	67.34	68.24	35.8	
19:00	ON	ON	ON	ON	ON	67.34	68.24	35.8	
20:00	ON	ON	ON	ON	ON	67.34	68.24	35.8	
21:00	ON	ON	ON	ON	ON	67.34	68.24	35.8	
22:00	ON	ON	ON	ON	ON	67.34	68.24	35.8	

Operator Name Pradeep Operator Signature [Signature]

Time hrs	Sewage Lift Pump	Air Blower	Sudge Recycling Pump	Coating Pump	Feed Pump	Inlet Flow Meter Reading	Outlet Flow Meter Reading	Energy Meter Reading	Remarks
22:00	ON	ON	ON	ON	ON	67.34	68.24	35.8	
23:00	ON	ON	ON	ON	ON	67.34	68.24	35.8	
00:00	ON	ON	ON	ON	ON	67.34	68.24	35.8	
01:00	ON	ON	ON	ON	ON	67.34	68.24	35.8	
02:00	ON	ON	ON	ON	ON	67.34	68.24	35.8	
03:00	ON	ON	ON	ON	ON	67.34	68.24	35.8	
04:00	ON	ON	ON	ON	ON	67.34	68.24	35.8	
05:00	ON	ON	ON	ON	ON	67.34	68.24	35.8	
06:00	ON	ON	ON	ON	ON	67.34	68.24	35.8	
07:00	ON	ON	ON	ON	ON	67.34	68.24	35.8	
08:00	ON	ON	ON	ON	ON	67.34	68.24	35.8	
09:00	ON	ON	ON	ON	ON	67.34	68.24	35.8	
10:00	ON	ON	ON	ON	ON	67.34	68.24	35.8	
11:00	ON	ON	ON	ON	ON	67.34	68.24	35.8	
12:00	ON	ON	ON	ON	ON	67.34	68.24	35.8	
13:00	ON	ON	ON	ON	ON	67.34	68.24	35.8	
14:00	ON	ON	ON	ON	ON	67.34	68.24	35.8	
15:00	ON	ON	ON	ON	ON	67.34	68.24	35.8	
16:00	ON	ON	ON	ON	ON	67.34	68.24	35.8	
17:00	ON	ON	ON	ON	ON	67.34	68.24	35.8	
18:00	ON	ON	ON	ON	ON	67.34	68.24	35.8	
19:00	ON	ON	ON	ON	ON	67.34	68.24	35.8	
20:00	ON	ON	ON	ON	ON	67.34	68.24	35.8	
21:00	ON	ON	ON	ON	ON	67.34	68.24	35.8	
22:00	ON	ON	ON	ON	ON	67.34	68.24	35.8	

Shift No: _____ Date: 2/1/2012 Operator Name Pradeep Operator Signature [Signature]
 Total Inlet KLD: 11111 Total Outlet KLD: 11111 Total Energy Consumption kWh/Day: 3402
 Chemical Consumption Per Day: _____ Sodium Hypo Chloride: 0.5 Polystyrene: _____ Misc: _____

Shift / Date Shift 2 / 16/12/25

Operator Name Probsth

Operator Signature _____

Time	Storage Ltr Pump	Air Blower	Sludge Recycling Pump	Dosing Pump	Filter Feed Pump	Inlet Flow Meter Reading	Outlet Flow Meter Reading	Energy Meter Reading	Remarks
06:00	ON	ON	ON	OFF	OFF	0000	0000	0000	
07:00	ON	ON	ON	OFF	OFF	0000	0000	0000	
08:00	ON	ON	ON	OFF	OFF	0000	0000	0000	
09:00	ON	ON	ON	OFF	OFF	0000	0000	0000	
10:00	ON	ON	ON	OFF	OFF	0000	0000	0000	
11:00	ON	ON	ON	OFF	OFF	0000	0000	0000	
12:00	ON	ON	ON	OFF	OFF	0000	0000	0000	
13:00	ON	ON	ON	OFF	OFF	0000	0000	0000	
14:00	ON	ON	ON	OFF	OFF	0000	0000	0000	

Operator Name Probsth

Operator Signature _____

Time	Storage Ltr Pump	Air Blower	Sludge Recycling Pump	Dosing Pump	Filter Feed Pump	Inlet Flow Meter Reading	Outlet Flow Meter Reading	Energy Meter Reading	Remarks
15:00	ON	ON	ON	OFF	OFF	0000	0000	0000	
16:00	ON	ON	ON	OFF	OFF	0000	0000	0000	
17:00	ON	ON	ON	OFF	OFF	0000	0000	0000	
18:00	ON	ON	ON	OFF	OFF	0000	0000	0000	
19:00	ON	ON	ON	OFF	OFF	0000	0000	0000	
20:00	ON	ON	ON	OFF	OFF	0000	0000	0000	

Shift 18 Date 16/12/25

Operator Name Probsth

Operator Signature _____

Time	Storage Ltr Pump	Air Blower	Sludge Recycling Pump	Dosing Pump	Filter Feed Pump	Inlet Flow Meter Reading	Outlet Flow Meter Reading	Energy Meter Reading	Remarks
21:00	ON	ON	ON	OFF	OFF	0000	0000	0000	
22:00	ON	ON	ON	OFF	OFF	0000	0000	0000	
23:00	ON	ON	ON	OFF	OFF	0000	0000	0000	
24:00	ON	ON	ON	OFF	OFF	0000	0000	0000	
25:00	ON	ON	ON	OFF	OFF	0000	0000	0000	
26:00	ON	ON	ON	OFF	OFF	0000	0000	0000	
27:00	ON	ON	ON	OFF	OFF	0000	0000	0000	
28:00	ON	ON	ON	OFF	OFF	0000	0000	0000	
29:00	ON	ON	ON	OFF	OFF	0000	0000	0000	
30:00	ON	ON	ON	OFF	OFF	0000	0000	0000	

Total Inlet KLD: 12.0 Total Outlet KLD: 7.5

Chemical Consumption Per Day: _____ Carbon Syles Outside: 10.000

Total Energy Consumption KW/Day: _____ Probsth/Date: _____

(Print in Charge)

(Customer's Representative)

LOG SHEET

Operation & Maintenance of ST/PT/TP Capacity 1000

KLD Location

Plant

ECO GROUP



SHIFT 1 Date: 6-5-2026

Operator Name: G. Srinivas

Operator Signature: G. Srinivas

Time Hrs	Sewage Lift Pump	Air Blower	Sudge Recycling Pump	Dosing Pump	Filter Feed Pump	Inlet Flow Meter Reading	Outlet Flow Meter Reading	Energy Meter Reading	Remarks
00:00	ON	ON	ON	OFF	OFF	71915	73150	3677	Normal
01:00	ON	ON	ON	ON	ON	73115	74160	3684	
02:00	ON	ON	ON	ON	ON	73165	74165	3687	Bulk Wash
03:00	ON	ON	ON	ON	ON	73270	74173	3691	
04:00	ON	ON	ON	ON	ON	73274	74172	3694	
05:00	ON	ON	ON	ON	ON	73274	74184	3697	
06:00	ON	ON	ON	ON	ON	73291	74190	3699	
07:00	ON	ON	ON	ON	ON	73291	74195	3700	
08:00	ON	ON	ON	ON	ON	73295	74209	3701	

Time Hrs	Sewage Lift Pump	Air Blower	Sudge Recycling Pump	Dosing Pump	Filter Feed Pump	Inlet Flow Meter Reading	Outlet Flow Meter Reading	Energy Meter Reading	Remarks
09:00	ON	ON	ON	OFF	OFF	73405	74202	3701	
10:00	ON	ON	ON	ON	ON	73410	74201	3702	M.O.F.F
11:00	ON	ON	ON	ON	ON	73415	74210	3703	A.C.F.
12:00	ON	ON	ON	ON	ON	73420	74216	3704	
13:00	ON	ON	ON	ON	ON	73425	74218	3705	Recharge
14:00	ON	ON	ON	ON	ON	73430	74222	3706	
15:00	ON	ON	ON	ON	ON	73435	74224	3707	
16:00	ON	ON	ON	ON	ON	73440	74236	3708	
17:00	ON	ON	ON	ON	ON	73445	74234	3709	
18:00	ON	ON	ON	ON	ON	73450	74234	3710	
19:00	ON	ON	ON	ON	ON	73455	74234	3711	
20:00	ON	ON	ON	ON	ON	73455	74234	3712	
21:00	ON	ON	ON	ON	ON	73455	74234	3713	
22:00	ON	ON	ON	ON	ON	73455	74234	3714	

Time Hrs	Sewage Lift Pump	Air Blower	Sudge Recycling Pump	Dosing Pump	Filter Feed Pump	Inlet Flow Meter Reading	Outlet Flow Meter Reading	Energy Meter Reading	Remarks
23:00	ON	ON	ON	OFF	OFF	73445	74234	3714	Shutdown
00:00	ON	ON	ON	ON	ON	73447	74236	3715	
01:00	ON	ON	ON	ON	ON	73455	74236	3716	38229-
02:00	ON	ON	ON	ON	ON	73457	74240	3717	38227
03:00	ON	ON	ON	ON	ON	73461	74248	3718	
04:00	ON	ON	ON	ON	ON	73465	74244	3719	UPPL
05:00	ON	ON	ON	ON	ON	73469	74246	3720	
06:00	ON	ON	ON	ON	ON	73473	74248	3721	
07:00	ON	ON	ON	ON	ON	73477	74250	3722	
08:00	ON	ON	ON	ON	ON	73481	74250	3723	
09:00	ON	ON	ON	ON	ON	73485	74250	3724	
10:00	ON	ON	ON	ON	ON	73489	74250	3725	
11:00	ON	ON	ON	ON	ON	73493	74250	3726	
12:00	ON	ON	ON	ON	ON	73497	74250	3727	
13:00	ON	ON	ON	ON	ON	73501	74250	3728	
14:00	ON	ON	ON	ON	ON	73505	74250	3729	
15:00	ON	ON	ON	ON	ON	73509	74250	3730	
16:00	ON	ON	ON	ON	ON	73513	74250	3731	
17:00	ON	ON	ON	ON	ON	73517	74250	3732	
18:00	ON	ON	ON	ON	ON	73521	74250	3733	
19:00	ON	ON	ON	ON	ON	73525	74250	3734	
20:00	ON	ON	ON	ON	ON	73529	74250	3735	
21:00	ON	ON	ON	ON	ON	73533	74250	3736	
22:00	ON	ON	ON	ON	ON	73537	74250	3737	

SHIFT III Date: 6/5/2026 Operator Name: P. R. Deep Operator Signature: P. R. Deep

Total KLD: 132 KLD Sodium Hypo Chloride: 16 LTP Total Energy Consumption MW / Day: 314 KW

Chemical Consumption Per Day: Polyelectrolyte

(Plant In-Charge) (Customer's Representative) (HOD)

LOG SHEET

Operation & Maintenance of STP/ETP Capacity: 1000

KLD Location: PNB/K.P.



Shift I Date: 27/01/2023

Operator Name: PROJEKTA

Operator Signature: [Signature]

Time Hrs	Sewage Lift Pump	Air Blower	Sludge Recycling Pump	Dosing Pump	Filter Feed Pump	Inlet Flow Meter Reading	Outlet Flow Meter Reading	Energy Meter Reading	Remarks
06:30	ON	ON	ON	OFF	OFF	899999	69550	3909	NO FLTP
07:00	ON	ON	ON	OFF	OFF	899999	69558	3908	BLACK W/HS
08:00	ON	ON	ON	ON	ON	899999	69562	3909	
09:00	ON	ON	ON	ON	ON	899999	69566	3910	
10:00	ON	ON	ON	ON	ON	899999	69570	3911	
11:00	ON	ON	ON	ON	ON	899999	69574	3912	
12:00	ON	ON	ON	ON	ON	899999	69578	3913	
13:00	ON	ON	ON	ON	ON	899999	69582	3914	
14:00	ON	ON	ON	ON	ON	899999	69586	3915	

Time Hrs	Sewage Lift Pump	Air Blower	Sludge Recycling Pump	Dosing Pump	Filter Feed Pump	Inlet Flow Meter Reading	Outlet Flow Meter Reading	Energy Meter Reading	Remarks
14:00	ON	ON-1	ON-1	OFF	OFF	899999	69300	3915	ON F.A.R.P.
15:00	ON	ON-2	ON-2	ON	ON	899999	69304	3916	
16:00	ON	ON-2	ON-2	ON	ON	899999	69308	3917	ON F.A.R.P.
17:00	ON	ON-1	ON-1	ON	ON	899999	69312	3919	
18:00	ON	ON-1	ON-1	ON	ON	899999	69316	3915	
19:00	ON	ON-2	ON-2	ON	ON	899999	69320	3920	
20:00	ON	ON-2	ON-2	ON	ON	899999	69324	3921	
21:00	ON	ON-1	ON-1	ON	ON	899999	69328	3922	
22:00	ON	ON-1	ON-1	ON	ON	899999	69332	3923	

Time Hrs	Sewage Lift Pump	Air Blower	Sludge Recycling Pump	Dosing Pump	Filter Feed Pump	Inlet Flow Meter Reading	Outlet Flow Meter Reading	Energy Meter Reading	Remarks
23:00	ON	ON	ON	ON	ON	899999	69336	3925	ON F.A.R.P.
00:00	ON	ON	ON	ON	ON	899999	69340	3926	
01:00	ON	ON	ON	ON	ON	899999	69344	3927	
02:00	ON	ON	ON	ON	ON	899999	69348	3928	
03:00	ON	ON	ON	ON	ON	899999	69352	3929	
04:00	ON	ON	ON	ON	ON	899999	69356	3930	
05:00	ON	ON	ON	ON	ON	899999	69360	3931	
06:00	ON	ON	ON	ON	ON	899999	69364	3932	

Shift III Date: 28/01/2023 Operator Name: PROJEKTA Operator Signature: [Signature]

Total Inlet KLD: 111 KL Total Outlet KLD: 98 KL Total Energy Consumption KW/Day: 1440

Chemical Consumption Per Day: Sodium Hypo Chloride: 10 liter Polyelectrolyte Misc:

(Plant In-Charge)

(Customer's Representative)

(HOD)

Shift: Date: 10/16/25 Operator Name: J. Prakash Operator Signature: [Signature] KLD No: 111111

Time	Sewage Lift Pump	Air Blower	Sludge Recycling Pump	Dosing Pump	Finer Feed Pump	Initial Flow Meter Reading	Outlet Flow Meter Reading	Energy Meter Reading	Remarks
08:00	ON	ON	ON	ON	OFF	00000	00000	0000	
08:15	ON	ON	ON	ON	OFF	00000	00000	0000	
08:30	ON	ON	ON	ON	OFF	00000	00000	0000	
08:45	ON	ON	ON	ON	OFF	00000	00000	0000	
09:00	ON	ON	ON	ON	OFF	00000	00000	0000	
09:15	ON	ON	ON	ON	OFF	00000	00000	0000	
09:30	ON	ON	ON	ON	OFF	00000	00000	0000	
09:45	ON	ON	ON	ON	OFF	00000	00000	0000	
10:00	ON	ON	ON	ON	OFF	00000	00000	0000	
10:15	ON	ON	ON	ON	OFF	00000	00000	0000	
10:30	ON	ON	ON	ON	OFF	00000	00000	0000	
10:45	ON	ON	ON	ON	OFF	00000	00000	0000	
11:00	ON	ON	ON	ON	OFF	00000	00000	0000	
11:15	ON	ON	ON	ON	OFF	00000	00000	0000	
11:30	ON	ON	ON	ON	OFF	00000	00000	0000	
11:45	ON	ON	ON	ON	OFF	00000	00000	0000	
12:00	ON	ON	ON	ON	OFF	00000	00000	0000	

Time	Sewage Lift Pump	Air Blower	Sludge Recycling Pump	Dosing Pump	Finer Feed Pump	Initial Flow Meter Reading	Outlet Flow Meter Reading	Energy Meter Reading	Remarks
12:15	ON	ON	ON	ON	OFF	00000	00000	0000	
12:30	ON	ON	ON	ON	OFF	00000	00000	0000	
12:45	ON	ON	ON	ON	OFF	00000	00000	0000	
13:00	ON	ON	ON	ON	OFF	00000	00000	0000	
13:15	ON	ON	ON	ON	OFF	00000	00000	0000	
13:30	ON	ON	ON	ON	OFF	00000	00000	0000	
13:45	ON	ON	ON	ON	OFF	00000	00000	0000	
14:00	ON	ON	ON	ON	OFF	00000	00000	0000	
14:15	ON	ON	ON	ON	OFF	00000	00000	0000	
14:30	ON	ON	ON	ON	OFF	00000	00000	0000	
14:45	ON	ON	ON	ON	OFF	00000	00000	0000	
15:00	ON	ON	ON	ON	OFF	00000	00000	0000	
15:15	ON	ON	ON	ON	OFF	00000	00000	0000	
15:30	ON	ON	ON	ON	OFF	00000	00000	0000	
15:45	ON	ON	ON	ON	OFF	00000	00000	0000	
16:00	ON	ON	ON	ON	OFF	00000	00000	0000	
16:15	ON	ON	ON	ON	OFF	00000	00000	0000	
16:30	ON	ON	ON	ON	OFF	00000	00000	0000	
16:45	ON	ON	ON	ON	OFF	00000	00000	0000	
17:00	ON	ON	ON	ON	OFF	00000	00000	0000	
17:15	ON	ON	ON	ON	OFF	00000	00000	0000	
17:30	ON	ON	ON	ON	OFF	00000	00000	0000	
17:45	ON	ON	ON	ON	OFF	00000	00000	0000	
18:00	ON	ON	ON	ON	OFF	00000	00000	0000	

Time	Sewage Lift Pump	Air Blower	Sludge Recycling Pump	Dosing Pump	Finer Feed Pump	Initial Flow Meter Reading	Outlet Flow Meter Reading	Energy Meter Reading	Remarks
18:15	ON	ON	ON	ON	OFF	00000	00000	0000	
18:30	ON	ON	ON	ON	OFF	00000	00000	0000	
18:45	ON	ON	ON	ON	OFF	00000	00000	0000	
19:00	ON	ON	ON	ON	OFF	00000	00000	0000	
19:15	ON	ON	ON	ON	OFF	00000	00000	0000	
19:30	ON	ON	ON	ON	OFF	00000	00000	0000	
19:45	ON	ON	ON	ON	OFF	00000	00000	0000	
20:00	ON	ON	ON	ON	OFF	00000	00000	0000	
20:15	ON	ON	ON	ON	OFF	00000	00000	0000	
20:30	ON	ON	ON	ON	OFF	00000	00000	0000	
20:45	ON	ON	ON	ON	OFF	00000	00000	0000	
21:00	ON	ON	ON	ON	OFF	00000	00000	0000	
21:15	ON	ON	ON	ON	OFF	00000	00000	0000	
21:30	ON	ON	ON	ON	OFF	00000	00000	0000	
21:45	ON	ON	ON	ON	OFF	00000	00000	0000	
22:00	ON	ON	ON	ON	OFF	00000	00000	0000	

Operator Name: P. R. DEEPA SINGA Operator Signature: [Signature]

Total Inlet KLD: 195.400 Total Outlet KLD: 92.140 Total Energy Consumption KW/Day: 124.000

Chemical Consumption Per Day: Sodium Hypo Chloride: 10.000

Plant In-Charge: (Customer's Representative) (HOD)

Type	Sewage Lift Pump	Air Blower	Sludge Recycling Pump	Dosing Pump	Filter Feed Pump	Inlet Flow Meter Reading	Outlet Flow Meter Reading	Energy Meter Reading	Remarks
2000	ON	ON	ON	OFF	OFF	3845.7	6973.0	321.1	stop - M.C
2000	ON	ON	ON	ON	ON	3845.7	6973.2	341.1	
2000	ON	ON	ON	ON	ON	3845.7	6974.2	341.1	
2000	ON	ON	ON	ON	ON	3845.7	6974.7	341.1	
2000	ON	ON	ON	ON	ON	3845.7	6975.4	341.1	
2000	ON	ON	ON	ON	ON	3845.7	6976.0	341.1	
2000	ON	ON	ON	ON	ON	3845.7	6976.6	341.1	
2000	ON	ON	ON	ON	ON	3845.7	6977.2	341.1	
2000	ON	ON	ON	ON	ON	3845.7	6977.8	341.1	
2000	ON	ON	ON	ON	ON	3845.7	6978.4	341.1	
2000	ON	ON	ON	ON	ON	3845.7	6979.0	341.1	
2000	ON	ON	ON	ON	ON	3845.7	6979.6	341.1	
2000	ON	ON	ON	ON	ON	3845.7	6980.2	341.1	
2000	ON	ON	ON	ON	ON	3845.7	6980.8	341.1	
2000	ON	ON	ON	ON	ON	3845.7	6981.4	341.1	
2000	ON	ON	ON	ON	ON	3845.7	6982.0	341.1	
2000	ON	ON	ON	ON	ON	3845.7	6982.6	341.1	
2000	ON	ON	ON	ON	ON	3845.7	6983.2	341.1	
2000	ON	ON	ON	ON	ON	3845.7	6983.8	341.1	
2000	ON	ON	ON	ON	ON	3845.7	6984.4	341.1	
2000	ON	ON	ON	ON	ON	3845.7	6985.0	341.1	
2000	ON	ON	ON	ON	ON	3845.7	6985.6	341.1	
2000	ON	ON	ON	ON	ON	3845.7	6986.2	341.1	
2000	ON	ON	ON	ON	ON	3845.7	6986.8	341.1	
2000	ON	ON	ON	ON	ON	3845.7	6987.4	341.1	
2000	ON	ON	ON	ON	ON	3845.7	6988.0	341.1	
2000	ON	ON	ON	ON	ON	3845.7	6988.6	341.1	
2000	ON	ON	ON	ON	ON	3845.7	6989.2	341.1	
2000	ON	ON	ON	ON	ON	3845.7	6989.8	341.1	
2000	ON	ON	ON	ON	ON	3845.7	6990.4	341.1	
2000	ON	ON	ON	ON	ON	3845.7	6991.0	341.1	
2000	ON	ON	ON	ON	ON	3845.7	6991.6	341.1	
2000	ON	ON	ON	ON	ON	3845.7	6992.2	341.1	
2000	ON	ON	ON	ON	ON	3845.7	6992.8	341.1	
2000	ON	ON	ON	ON	ON	3845.7	6993.4	341.1	
2000	ON	ON	ON	ON	ON	3845.7	6994.0	341.1	
2000	ON	ON	ON	ON	ON	3845.7	6994.6	341.1	
2000	ON	ON	ON	ON	ON	3845.7	6995.2	341.1	
2000	ON	ON	ON	ON	ON	3845.7	6995.8	341.1	
2000	ON	ON	ON	ON	ON	3845.7	6996.4	341.1	
2000	ON	ON	ON	ON	ON	3845.7	6997.0	341.1	
2000	ON	ON	ON	ON	ON	3845.7	6997.6	341.1	
2000	ON	ON	ON	ON	ON	3845.7	6998.2	341.1	
2000	ON	ON	ON	ON	ON	3845.7	6998.8	341.1	
2000	ON	ON	ON	ON	ON	3845.7	6999.4	341.1	
2000	ON	ON	ON	ON	ON	3845.7	7000.0	341.1	

Shift	Date	Operator Name	Operator Signature
Shift II	11-6-2025	Operator Name	Operator Signature

Shift III	Date	Operator Name	Operator Signature
Shift III	11-6-2025	Operator Name	Operator Signature

Total Inlet KLD: 39 KLD Total Outlet KLD: 41 KLD Sodium Hypo Chloride: 0 Liter Total Energy Consumption KW / Day: 34 KWh

(Printer In-Charge) (Customer's Representative) (HCO)

Operation & Maintenance of STP/WWTP Capacity: 1400 KLD Location: MARBKAH
 Date: 11/11/25 Operator Name: Bhaskar Operator Signature: [Signature]

Sl. No	Equipment	Date	Operator Name	Inlet Flow Meter Reading	Outlet Flow Meter Reading	Energy Meter Reading	Remarks
1	Sewage Lift Pump	11-11-25	ON	0	0	0	
2	Air Blower	11-11-25	ON	0	0	0	
3	Sludge Recycling Pump	11-11-25	ON	0	0	0	
4	Dosing Pump	11-11-25	ON	0	0	0	
5	Filter Feed Pump	11-11-25	ON	0	0	0	
6	Inlet Meter Reading			98533	69101	3157	
7	Outlet Meter Reading			98796	69737	3151	
8	Energy Meter Reading			12573	69744	3131	
9	Inlet Meter Reading			98644	69750	3145	
10	Outlet Meter Reading			98611	69757	3141	
11	Energy Meter Reading			98618	69762	3143	
12	Inlet Meter Reading			98633	69765	3143	
13	Outlet Meter Reading			98632	69774	3142	

Sl. No	Equipment	Date	Operator Name	Inlet Flow Meter Reading	Outlet Flow Meter Reading	Energy Meter Reading	Remarks
14	Sewage Lift Pump	11-11-25	ON	0	0	0	
15	Air Blower	11-11-25	ON	0	0	0	
16	Sludge Recycling Pump	11-11-25	ON	0	0	0	
17	Dosing Pump	11-11-25	ON	0	0	0	
18	Filter Feed Pump	11-11-25	ON	0	0	0	
19	Inlet Meter Reading			98533	69101	3157	
20	Outlet Meter Reading			98796	69737	3151	
21	Energy Meter Reading			12573	69744	3131	
22	Inlet Meter Reading			98644	69750	3145	
23	Outlet Meter Reading			98611	69757	3141	
24	Energy Meter Reading			98618	69762	3143	
25	Inlet Meter Reading			98633	69765	3143	
26	Outlet Meter Reading			98632	69774	3142	

Sl. No	Equipment	Date	Operator Name	Inlet Flow Meter Reading	Outlet Flow Meter Reading	Energy Meter Reading	Remarks
27	Sewage Lift Pump	11-11-25	ON	0	0	0	
28	Air Blower	11-11-25	ON	0	0	0	
29	Sludge Recycling Pump	11-11-25	ON	0	0	0	
30	Dosing Pump	11-11-25	ON	0	0	0	
31	Filter Feed Pump	11-11-25	ON	0	0	0	
32	Inlet Meter Reading			98533	69101	3157	
33	Outlet Meter Reading			98796	69737	3151	
34	Energy Meter Reading			12573	69744	3131	
35	Inlet Meter Reading			98644	69750	3145	
36	Outlet Meter Reading			98611	69757	3141	
37	Energy Meter Reading			98618	69762	3143	
38	Inlet Meter Reading			98633	69765	3143	
39	Outlet Meter Reading			98632	69774	3142	

Shift III Date: 11-11-25 Operator Name: MARBKAH Operator Signature: [Signature]
 Total Inlet KLD: 12 KLD Total Outlet KLD: 60 KLD Total Energy Consumption KWH/Day: 21160
 Chemical Consumption Per Day: Sodium Hypo Chloride: 10 LIT Polyelectrolyte Milch
 (Plant In-Charge) (Customer's Representative) (HOD)



Start Date: 15-6-2020 Operator Name: BRADLEY Operator Signature: RS

Time	Seepage Lift Pump	Air Blower	Sludge Recycling Pump	Dosing Pump	Filter Feed Pump	Inlet Flow Meter Reading	Outlet Flow Meter Reading	Energy Meter Reading	Remarks
08:00	ON	ON	ON	OFF	OFF	291091	70135	29973	NOT REC
08:05	ON	ON	ON	ON	ON	291809	70140	29983	Back up
08:10	ON	ON	ON	ON	ON	291887	70145	30034	
08:15	ON	ON	ON	ON	ON	291829	70150	30035	
08:20	ON	ON	ON	ON	ON	291829	70155	30036	
08:25	ON	ON	ON	ON	ON	291116	70152	30037	
08:30	ON	ON	ON	ON	ON	291139	70158	30038	
08:35	ON	ON	ON	ON	ON	291130	70154	30039	
08:40	ON	ON	ON	ON	ON	291152	70154	30039	
08:45	ON	ON	ON	ON	ON	291144	70150	30040	

Time	Sewage Lift Pump	Air Blower	Sludge Recycling Pump	Dosing Pump	Filter Feed Pump	Inlet Flow Meter Reading	Outlet Flow Meter Reading	Energy Meter Reading	Remarks
08:50	ON	ON	ON	OFF	OFF	291144	70160	30040	NOT REC
08:55	ON	ON	ON	ON	ON	291150	70163	30041	
09:00	ON	ON	ON	ON	ON	291156	70160	30041	
09:05	ON	ON	ON	ON	ON	291163	70155	30045	
09:10	ON	ON	ON	ON	ON	291163	70154	30044	
09:15	ON	ON	ON	ON	ON	291174	70155	30045	
09:20	ON	ON	ON	ON	ON	291174	70155	30045	
09:25	ON	ON	ON	ON	ON	291174	70157	30046	
09:30	ON	ON	ON	ON	ON	291174	70157	30047	
09:35	ON	ON	ON	ON	ON	291174	70157	30047	
09:40	ON	ON	ON	ON	ON	291174	70157	30047	
09:45	ON	ON	ON	ON	ON	291174	70157	30047	
09:50	ON	ON	ON	ON	ON	291174	70157	30047	
09:55	ON	ON	ON	ON	ON	291174	70157	30047	
10:00	ON	ON	ON	ON	ON	291174	70157	30047	

Time	Seepage Lift Pump	Air Blower	Sludge Recycling Pump	Dosing Pump	Filter Feed Pump	Inlet Flow Meter Reading	Outlet Flow Meter Reading	Energy Meter Reading	Remarks
10:05	ON	ON	ON	ON	ON	291174	70157	30047	
10:10	ON	ON	ON	ON	ON	291192	70219	30048	START
10:15	ON	ON	ON	ON	ON	291192	70219	30049	
10:20	ON	ON	ON	ON	ON	291192	70219	30050	
10:25	ON	ON	ON	ON	ON	291192	70219	30051	
10:30	ON	ON	ON	ON	ON	291192	70219	30051	
10:35	ON	ON	ON	ON	ON	291192	70219	30051	
10:40	ON	ON	ON	ON	ON	291192	70219	30051	
10:45	ON	ON	ON	ON	ON	291192	70219	30051	
10:50	ON	ON	ON	ON	ON	291192	70219	30051	
10:55	ON	ON	ON	ON	ON	291192	70219	30051	
11:00	ON	ON	ON	ON	ON	291192	70219	30051	
11:05	ON	ON	ON	ON	ON	291192	70219	30051	
11:10	ON	ON	ON	ON	ON	291192	70219	30051	
11:15	ON	ON	ON	ON	ON	291192	70219	30051	
11:20	ON	ON	ON	ON	ON	291192	70219	30051	
11:25	ON	ON	ON	ON	ON	291192	70219	30051	
11:30	ON	ON	ON	ON	ON	291192	70219	30051	
11:35	ON	ON	ON	ON	ON	291192	70219	30051	
11:40	ON	ON	ON	ON	ON	291192	70219	30051	
11:45	ON	ON	ON	ON	ON	291192	70219	30051	
11:50	ON	ON	ON	ON	ON	291192	70219	30051	
11:55	ON	ON	ON	ON	ON	291192	70219	30051	
12:00	ON	ON	ON	ON	ON	291192	70219	30051	

Start Date: 15-6-2020 Operator Name: BRADLEY Operator Signature: RS

Chemical Consumption Per Day: Sodium Hypo Chloride: 10 Ltr. Total Energy Consumption KW / Day: 214 KW

Sludge Outlet KLD: 49 KL

Stadium Hypo Chloride: 10 Ltr. Total Energy Consumption KW / Day: 214 KW

Polyelectrolyte: 10 Ltr. Total Energy Consumption KW / Day: 214 KW

Remarks: 49 KL

LOG SHEET

Operation & Maintenance of STP/PTP Capacity: 1000

M/D Location: Wahla

Operator Signature: GC

ECO GROUP



Shift Date: 17-6-2025 Operator Name: Basheer M Operator Signature: GC

No.	Equipment	Run	Start	Stop	Operator Name	Signature	Energy Meter Reading	Remarks
1	Sewage Lift Pump	ON	08:00	08:00	GC	GC	1950	PIPELINE BACKWASH
2	Air Blower	ON	08:00	08:00	GC	GC	1950	
3	Sludge Recycling Pump	ON	08:00	08:00	GC	GC	1950	
4	Dosing Pump	ON	08:00	08:00	GC	GC	1950	
5	Filter Feed Pump	ON	08:00	08:00	GC	GC	1950	
6	Intake Flow Meter Reading						1950	
7	Outlet Flow Meter Reading						1950	
8	Energy Meter Reading						1950	

No.	Equipment	Run	Start	Stop	Operator Name	Signature	Energy Meter Reading	Remarks
1	Sewage Lift Pump	ON	08:00	08:00	GC	GC	1950	
2	Air Blower	ON	08:00	08:00	GC	GC	1950	
3	Sludge Recycling Pump	ON	08:00	08:00	GC	GC	1950	
4	Dosing Pump	ON	08:00	08:00	GC	GC	1950	
5	Filter Feed Pump	ON	08:00	08:00	GC	GC	1950	
6	Intake Flow Meter Reading						1950	
7	Outlet Flow Meter Reading						1950	
8	Energy Meter Reading						1950	

No.	Equipment	Run	Start	Stop	Operator Name	Signature	Energy Meter Reading	Remarks
1	Sewage Lift Pump	ON	08:00	08:00	GC	GC	1950	
2	Air Blower	ON	08:00	08:00	GC	GC	1950	
3	Sludge Recycling Pump	ON	08:00	08:00	GC	GC	1950	
4	Dosing Pump	ON	08:00	08:00	GC	GC	1950	
5	Filter Feed Pump	ON	08:00	08:00	GC	GC	1950	
6	Intake Flow Meter Reading						1950	
7	Outlet Flow Meter Reading						1950	
8	Energy Meter Reading						1950	

Shift III C Date: 17-6-2025 Operator Name: PARVEZ P SINGH Operator Signature: GC

Total Inlet H2O: 125 Total Outlet H2O: 125

Chemical Consumption Per Day: Sodium Hypo Chloride: 2020g Polyelectrolyte: 10g

Plant In-Charge: (Customer's Representative)

LOG SHEET

Operation & Maintenance of STP Capacity: 11000

KLD Location: Ambli N.B.



Shift 1 Date: 12/01/25

Operator Name: *Shraddha Shrivastava*

Operator Signature: *Shraddha*

Time	Storage Lift Pump	Air Blower	Sudge Recycling Pump	Dosing Pump	Feed Pump	Inlet Flow Meter Reading	Outlet Flow Meter Reading	Energy Meter Reading	Remarks
07:30	ON	ON	ON	OFF	OFF	89338	70333	3980	PLINE HACE
08:00	ON	ON	ON	ON	ON	89345	70344	3981	
08:30	ON	ON	ON	ON	ON	89352	70350	3982	
09:00	ON	ON	ON	ON	ON	89359	70356	3983	LOW CAUSE
09:30	ON	ON	ON	ON	ON	89366	70362	3984	
10:00	ON	ON	ON	ON	ON	89373	70367	3985	
10:30	ON	ON	ON	ON	ON	89380	70372	3986	
11:00	ON	ON	ON	ON	ON	89385	70378	3987	
11:30	ON	ON	ON	ON	ON	89391	70385	3988	

Operator Name: *Pratikpal Singh*
Operator Signature: *Pratikpal Singh*

Time	Storage Lift Pump	Air Blower	Sudge Recycling Pump	Dosing Pump	Feed Pump	Inlet Flow Meter Reading	Outlet Flow Meter Reading	Energy Meter Reading	Remarks
11:00	ON	ON-1	ON-1	OFF	OFF	89392	70385	3988	
11:30	ON	ON-2	ON-2	ON	ON	89397	70391	3989	
12:00	ON	ON-2	ON-2	ON	ON	89402	70397	3990	NO STOP
12:30	ON	ON-1	ON-1	ON	ON	89407	70403	3991	A.C.F.
13:00	ON	ON-1	ON-1	ON	ON	89412	70409	3992	BACKLOG
13:30	ON	ON-2	ON-2	ON	ON	89417	70415	3993	
14:00	ON	ON-2	ON-2	ON	ON	89422	70421	3994	
14:30	ON	ON-1	ON-1	ON	ON	89427	70427	3995	
15:00	ON	ON-1	ON-1	ON	ON	89431	70433	3996	

Operator Name: *Pratikpal Singh*
Operator Signature: *Pratikpal Singh*

Time	Storage Lift Pump	Air Blower	Sudge Recycling Pump	Dosing Pump	Feed Pump	Inlet Flow Meter Reading	Outlet Flow Meter Reading	Energy Meter Reading	Remarks
15:30	ON	ON	ON	ON	ON	89432	70438	3996	
16:00	ON	ON	ON	ON	ON	89435	70443	3997	GRABBLE
16:30	ON	ON	ON	ON	ON	89438	70448	3998	
17:00	ON	ON	ON	ON	ON	89441	70454	3999	
17:30	ON	ON	ON	ON	ON	89444	70460	4000	
18:00	ON	ON	ON	ON	ON	89447	70466	4001	
18:30	ON	ON	ON	ON	ON	89450	70472	4002	
19:00	ON	ON	ON	ON	ON	89453	70478	4003	
19:30	ON	ON	ON	ON	ON	89457	70484	4004	
20:00	ON	ON	ON	ON	ON	89461	70490	4005	

Operator Name: *Pratikpal Singh*
Operator Signature: *Pratikpal Singh*

Chemical Consumption Per Day: Sodium Hypo Chlorite 10.1 kg
Total O/Gas KLD: 24.6 KLD
Total Energy Consumption KW/Day: 24 KW
Misc:
Plant In-Charge:
Customer's Representative:
Date:
Page: 194



Sl. No.	Sample Lit	Air Blower	Sludge Recycling Pump	Dosing Pump	Filter Feed Pump	Inlet Flow Meter Reading	Outlet Flow Meter Reading	Energy Meter Reading	Remarks
101	ON	ON	ON	OFF	OFF	29523	20506	4024	1137K
102	ON	ON	ON	ON	ON	29593	20506	4031	1137K
103	ON	ON	ON	ON	ON	29596	20543	4035	1137K
104	ON	ON	ON	ON	ON	29596	20543	4035	1137K
105	ON	ON	ON	ON	ON	29601	20551	4037	1137K
106	ON	ON	ON	ON	ON	29604	20583	4037	1137K
107	ON	ON	ON	ON	ON	29614	20583	4035	1137K
108	ON	ON	ON	ON	ON	29614	20584	4035	1137K
109	ON	ON	ON	ON	ON	29614	20592	4039	1137K

Sl. No.	Sample Lit	Air Blower	Sludge Recycling Pump	Dosing Pump	Filter Feed Pump	Inlet Flow Meter Reading	Outlet Flow Meter Reading	Energy Meter Reading	Remarks
110	ON	ON-1	ON-1	OFF	OFF	29623	20592	4039	1137K
111	ON	ON-2	ON-2	ON	ON	29651	20594	4040	1137K
112	ON	ON-2	ON-2	ON	ON	29651	20594	4041	1137K
113	ON	ON-1	ON-1	ON	ON	29661	20594	4042	1137K
114	ON	ON-1	ON-1	ON	ON	29661	20589	4042	1137K
115	ON	ON-2	ON-2	ON	ON	29651	20592	4044	1137K
116	ON	ON-2	ON-2	ON	ON	29656	20592	4045	1137K
117	ON	ON-1	ON-1	ON	ON	29661	20600	4045	1137K
118	ON	ON-1	ON-1	ON	ON	29661	20600	4045	1137K
119	ON	ON-1	ON-1	ON	ON	29665	20605	4045	1137K

Sl. No.	Sample Lit	Air Blower	Sludge Recycling Pump	Dosing Pump	Filter Feed Pump	Inlet Flow Meter Reading	Outlet Flow Meter Reading	Energy Meter Reading	Remarks
120	ON	ON	ON	ON	ON	29665	20605	4047	1137K
121	ON	ON	ON	ON	ON	29665	20605	4048	1137K
122	ON	ON	ON	ON	ON	29665	20607	4049	1137K
123	ON	ON	ON	ON	ON	29674	20613	4050	1137K
124	ON	ON	ON	ON	ON	29677	20613	4051	1137K
125	ON	ON	ON	ON	ON	29680	20613	4051	1137K
126	ON	ON	ON	ON	ON	29683	20617	4053	1137K
127	ON	ON	ON	ON	ON	29683	20617	4053	1137K
128	ON	ON	ON	ON	ON	29683	20619	4054	1137K
129	ON	ON	ON	ON	ON	29683	20623	4055	1137K

Date: **20/6/25** Operator Name: **Pooja Singh**
 Operator Signature: *[Signature]*
 Total Inlet KLD: **113KL** Total Outlet KLD: **113KL**
 Solenoid Hypo Channel: **10 July 21** Total Energy Consumption KW/Day: **16KW**
 Vertical Consumption Per Day: **Polyelectrolyte** Miscellaneous:

Shift Date: *21/11/2025* Operator Name: *S. Pradeep* Operator Signature: *KS*

Sl. No.	Sewage Lift Pump	Air Blower	Sludge Recycling Pump	Dosing Pump	Feed Pump	Inlet Flow Meter Reading	Outlet Flow Meter Reading	Energy Meter Reading	Remarks
1	SLP	AB-1	SRP	DP	FP	89737	70662	4853	SLP - 1
2	SLP	AB-1	SRP	DP	FP	89740	70661	4857	SLP - 1
3	SLP	AB-1	SRP	DP	FP	89741	70662	4857	SLP - 1
4	SLP	AB-1	SRP	DP	FP	89742	70661	4857	SLP - 1
5	SLP	AB-1	SRP	DP	FP	89743	70662	4857	SLP - 1
6	SLP	AB-1	SRP	DP	FP	89744	70661	4857	SLP - 1
7	SLP	AB-1	SRP	DP	FP	89745	70662	4857	SLP - 1
8	SLP	AB-1	SRP	DP	FP	89746	70661	4857	SLP - 1
9	SLP	AB-1	SRP	DP	FP	89747	70662	4857	SLP - 1
10	SLP	AB-1	SRP	DP	FP	89748	70661	4857	SLP - 1
11	SLP	AB-1	SRP	DP	FP	89749	70662	4857	SLP - 1
12	SLP	AB-1	SRP	DP	FP	89750	70661	4857	SLP - 1
13	SLP	AB-1	SRP	DP	FP	89751	70662	4857	SLP - 1
14	SLP	AB-1	SRP	DP	FP	89752	70661	4857	SLP - 1
15	SLP	AB-1	SRP	DP	FP	89753	70662	4857	SLP - 1
16	SLP	AB-1	SRP	DP	FP	89754	70661	4857	SLP - 1
17	SLP	AB-1	SRP	DP	FP	89755	70662	4857	SLP - 1
18	SLP	AB-1	SRP	DP	FP	89756	70661	4857	SLP - 1
19	SLP	AB-1	SRP	DP	FP	89757	70662	4857	SLP - 1
20	SLP	AB-1	SRP	DP	FP	89758	70661	4857	SLP - 1
21	SLP	AB-1	SRP	DP	FP	89759	70662	4857	SLP - 1
22	SLP	AB-1	SRP	DP	FP	89760	70661	4857	SLP - 1
23	SLP	AB-1	SRP	DP	FP	89761	70662	4857	SLP - 1
24	SLP	AB-1	SRP	DP	FP	89762	70661	4857	SLP - 1
25	SLP	AB-1	SRP	DP	FP	89763	70662	4857	SLP - 1
26	SLP	AB-1	SRP	DP	FP	89764	70661	4857	SLP - 1
27	SLP	AB-1	SRP	DP	FP	89765	70662	4857	SLP - 1
28	SLP	AB-1	SRP	DP	FP	89766	70661	4857	SLP - 1
29	SLP	AB-1	SRP	DP	FP	89767	70662	4857	SLP - 1
30	SLP	AB-1	SRP	DP	FP	89768	70661	4857	SLP - 1
31	SLP	AB-1	SRP	DP	FP	89769	70662	4857	SLP - 1
32	SLP	AB-1	SRP	DP	FP	89770	70661	4857	SLP - 1
33	SLP	AB-1	SRP	DP	FP	89771	70662	4857	SLP - 1
34	SLP	AB-1	SRP	DP	FP	89772	70661	4857	SLP - 1
35	SLP	AB-1	SRP	DP	FP	89773	70662	4857	SLP - 1
36	SLP	AB-1	SRP	DP	FP	89774	70661	4857	SLP - 1
37	SLP	AB-1	SRP	DP	FP	89775	70662	4857	SLP - 1
38	SLP	AB-1	SRP	DP	FP	89776	70661	4857	SLP - 1
39	SLP	AB-1	SRP	DP	FP	89777	70662	4857	SLP - 1
40	SLP	AB-1	SRP	DP	FP	89778	70661	4857	SLP - 1
41	SLP	AB-1	SRP	DP	FP	89779	70662	4857	SLP - 1
42	SLP	AB-1	SRP	DP	FP	89780	70661	4857	SLP - 1
43	SLP	AB-1	SRP	DP	FP	89781	70662	4857	SLP - 1
44	SLP	AB-1	SRP	DP	FP	89782	70661	4857	SLP - 1
45	SLP	AB-1	SRP	DP	FP	89783	70662	4857	SLP - 1
46	SLP	AB-1	SRP	DP	FP	89784	70661	4857	SLP - 1
47	SLP	AB-1	SRP	DP	FP	89785	70662	4857	SLP - 1
48	SLP	AB-1	SRP	DP	FP	89786	70661	4857	SLP - 1
49	SLP	AB-1	SRP	DP	FP	89787	70662	4857	SLP - 1
50	SLP	AB-1	SRP	DP	FP	89788	70661	4857	SLP - 1
51	SLP	AB-1	SRP	DP	FP	89789	70662	4857	SLP - 1
52	SLP	AB-1	SRP	DP	FP	89790	70661	4857	SLP - 1
53	SLP	AB-1	SRP	DP	FP	89791	70662	4857	SLP - 1
54	SLP	AB-1	SRP	DP	FP	89792	70661	4857	SLP - 1
55	SLP	AB-1	SRP	DP	FP	89793	70662	4857	SLP - 1
56	SLP	AB-1	SRP	DP	FP	89794	70661	4857	SLP - 1
57	SLP	AB-1	SRP	DP	FP	89795	70662	4857	SLP - 1
58	SLP	AB-1	SRP	DP	FP	89796	70661	4857	SLP - 1
59	SLP	AB-1	SRP	DP	FP	89797	70662	4857	SLP - 1
60	SLP	AB-1	SRP	DP	FP	89798	70661	4857	SLP - 1
61	SLP	AB-1	SRP	DP	FP	89799	70662	4857	SLP - 1
62	SLP	AB-1	SRP	DP	FP	89800	70661	4857	SLP - 1
63	SLP	AB-1	SRP	DP	FP	89801	70662	4857	SLP - 1
64	SLP	AB-1	SRP	DP	FP	89802	70661	4857	SLP - 1
65	SLP	AB-1	SRP	DP	FP	89803	70662	4857	SLP - 1
66	SLP	AB-1	SRP	DP	FP	89804	70661	4857	SLP - 1
67	SLP	AB-1	SRP	DP	FP	89805	70662	4857	SLP - 1
68	SLP	AB-1	SRP	DP	FP	89806	70661	4857	SLP - 1
69	SLP	AB-1	SRP	DP	FP	89807	70662	4857	SLP - 1
70	SLP	AB-1	SRP	DP	FP	89808	70661	4857	SLP - 1
71	SLP	AB-1	SRP	DP	FP	89809	70662	4857	SLP - 1
72	SLP	AB-1	SRP	DP	FP	89810	70661	4857	SLP - 1
73	SLP	AB-1	SRP	DP	FP	89811	70662	4857	SLP - 1
74	SLP	AB-1	SRP	DP	FP	89812	70661	4857	SLP - 1
75	SLP	AB-1	SRP	DP	FP	89813	70662	4857	SLP - 1
76	SLP	AB-1	SRP	DP	FP	89814	70661	4857	SLP - 1
77	SLP	AB-1	SRP	DP	FP	89815	70662	4857	SLP - 1
78	SLP	AB-1	SRP	DP	FP	89816	70661	4857	SLP - 1
79	SLP	AB-1	SRP	DP	FP	89817	70662	4857	SLP - 1
80	SLP	AB-1	SRP	DP	FP	89818	70661	4857	SLP - 1
81	SLP	AB-1	SRP	DP	FP	89819	70662	4857	SLP - 1
82	SLP	AB-1	SRP	DP	FP	89820	70661	4857	SLP - 1
83	SLP	AB-1	SRP	DP	FP	89821	70662	4857	SLP - 1
84	SLP	AB-1	SRP	DP	FP	89822	70661	4857	SLP - 1
85	SLP	AB-1	SRP	DP	FP	89823	70662	4857	SLP - 1
86	SLP	AB-1	SRP	DP	FP	89824	70661	4857	SLP - 1
87	SLP	AB-1	SRP	DP	FP	89825	70662	4857	SLP - 1
88	SLP	AB-1	SRP	DP	FP	89826	70661	4857	SLP - 1
89	SLP	AB-1	SRP	DP	FP	89827	70662	4857	SLP - 1
90	SLP	AB-1	SRP	DP	FP	89828	70661	4857	SLP - 1
91	SLP	AB-1	SRP	DP	FP	89829	70662	4857	SLP - 1
92	SLP	AB-1	SRP	DP	FP	89830	70661	4857	SLP - 1
93	SLP	AB-1	SRP	DP	FP	89831	70662	4857	SLP - 1
94	SLP	AB-1	SRP	DP	FP	89832	70661	4857	SLP - 1
95	SLP	AB-1	SRP	DP	FP	89833	70662	4857	SLP - 1
96	SLP	AB-1	SRP	DP	FP	89834	70661	4857	SLP - 1
97	SLP	AB-1	SRP	DP	FP	89835	70662	4857	SLP - 1
98	SLP	AB-1	SRP	DP	FP	89836	70661	4857	SLP - 1
99	SLP	AB-1	SRP	DP	FP	89837	70662	4857	SLP - 1
100	SLP	AB-1	SRP	DP	FP	89838	70661	4857	SLP - 1

Sl. No.	Sewage Lift Pump	Air Blower	Sludge Recycling Pump	Dosing Pump	Feed Pump	Inlet Flow Meter Reading	Outlet Flow Meter Reading	Energy Meter Reading	Remarks
1	SLP	AB-1	SRP	DP	FP	89737	70662	4853	SLP - 1
2	SLP	AB-1	SRP	DP	FP	89740	70661	4857	SLP - 1
3	SLP	AB-1	SRP	DP	FP	89741	70662	4857	SLP - 1
4	SLP	AB-1	SRP	DP	FP	89742	70661	4857	SLP - 1
5	SLP	AB-1	SRP	DP	FP	89743	70662	4857	SLP - 1
6	SLP	AB-1	SRP	DP	FP	89744	70661	4857	SLP - 1
7	SLP	AB-1	SRP	DP	FP	89745	70662	4857	SLP - 1
8	SLP	AB-1	SRP	DP	FP	89746	70661	4857	SLP - 1
9	SLP	AB-1	SRP	DP	FP	89747	70662	4857	SLP - 1
10	SLP	AB-1	SRP	DP	FP	89748	70661	4857	SLP - 1
11	SLP	AB-1	SRP	DP	FP	89749	70662	4857	SLP - 1
12	SLP	AB-1	SRP	DP	FP	89750	70661	4857	SLP - 1
13	SLP	AB-1	SRP	DP	FP	89751	70662	4857	SLP - 1
14	SLP	AB-1	SRP	DP	FP	89752	70661	4857	SLP - 1
15	SLP	AB-1	SRP	DP	FP	89753	70662	4857	SLP - 1
16	SLP	AB-1	SRP	DP	FP	89754	70661	4857	SLP - 1
17	SLP	AB-1	SRP	DP	FP	89755	70662	4857	SLP - 1
18	SLP	AB-1	SRP	DP	FP	89756	70661	4857	SLP - 1
19	SLP	AB-1	SRP	DP	FP	89757	70662	4857	SLP - 1
20	SLP	AB-1	SRP	DP	FP	89758	70661	4857	SLP - 1
21	SLP	AB-1	SRP	DP	FP	89759	70662	4857	SLP - 1
22	SLP	AB-1	SRP	DP	FP	89760	70661	4857	SLP - 1
23	SLP	AB-1	SRP						

Operation & Maintenance of STP/Exp Capacity 1400 KLD Location PHB/1/1/4
 Operator Name B. Anand Operator Signature PC

Sl. No.	Date	Sewage Lift Pump	Air Blower	Sludge Recirculating Pump	Coasting Pump	Feed Pump	Total Flow Meter Reading	Outlet Flow Meter Reading	Energy Meter Reading	Remarks
1	22/11/25	ON	ON	ON	ON	ON	81501	78215	40219	NGP/1/1
2		ON	ON	ON	ON	ON	81501	78215	40219	BASE WORK
3		ON	ON	ON	ON	ON	81501	78215	40219	
4		ON	ON	ON	ON	ON	81501	78215	40219	
5		ON	ON	ON	ON	ON	81501	78215	40219	
6		ON	ON	ON	ON	ON	81501	78215	40219	
7		ON	ON	ON	ON	ON	81501	78215	40219	
8		ON	ON	ON	ON	ON	81501	78215	40219	
9		ON	ON	ON	ON	ON	81501	78215	40219	
10		ON	ON	ON	ON	ON	81501	78215	40219	

Sl. No.	Date	Sewage Lift Pump	Air Blower	Sludge Recirculating Pump	Coasting Pump	Feed Pump	Total Flow Meter Reading	Outlet Flow Meter Reading	Energy Meter Reading	Remarks
11	22/11/25	ON	ON	ON	ON	ON	81501	78215	40219	NGP/1/1
12		ON	ON	ON	ON	ON	81501	78215	40219	BASE WORK
13		ON	ON	ON	ON	ON	81501	78215	40219	
14		ON	ON	ON	ON	ON	81501	78215	40219	
15		ON	ON	ON	ON	ON	81501	78215	40219	
16		ON	ON	ON	ON	ON	81501	78215	40219	
17		ON	ON	ON	ON	ON	81501	78215	40219	
18		ON	ON	ON	ON	ON	81501	78215	40219	
19		ON	ON	ON	ON	ON	81501	78215	40219	
20		ON	ON	ON	ON	ON	81501	78215	40219	

Sl. No.	Date	Sewage Lift Pump	Air Blower	Sludge Recirculating Pump	Coasting Pump	Feed Pump	Total Flow Meter Reading	Outlet Flow Meter Reading	Energy Meter Reading	Remarks
21	22/11/25	ON	ON	ON	ON	ON	81501	78215	40219	NGP/1/1
22		ON	ON	ON	ON	ON	81501	78215	40219	BASE WORK
23		ON	ON	ON	ON	ON	81501	78215	40219	
24		ON	ON	ON	ON	ON	81501	78215	40219	
25		ON	ON	ON	ON	ON	81501	78215	40219	
26		ON	ON	ON	ON	ON	81501	78215	40219	
27		ON	ON	ON	ON	ON	81501	78215	40219	
28		ON	ON	ON	ON	ON	81501	78215	40219	
29		ON	ON	ON	ON	ON	81501	78215	40219	
30		ON	ON	ON	ON	ON	81501	78215	40219	

Actual Consumption Per Day: Sewage Lift Pump: 10000 KLD, Air Blower: 10000 KWH, Sludge Recirculating Pump: 10000 KWH, Coasting Pump: 10000 KWH, Feed Pump: 10000 KWH, Total Energy Consumption KWH/Day: 10000, Sulfur Dioxide Chlorine: 10000 Kg, Polyacrylamide: 10000 Kg, Miscel: 10000 Kg

LOG SHEET

Operation & Maintenance of STP/ETP Capacity

W-342 KLD Location

Ambyr A

ECO GROUP



Shift Date: 23-6-2025

Operator Name: Kamalakar

Operator Signature: Kamalakar

Operator Signature: Kamalakar

Time Hrs	Sewage Lift Pump	Air Blower	Sludge Recycling Pump	Dosing Pump	Filter Feed Pump	Inlet Flow Meter Reading	Outlet Flow Meter Reading	Energy Meter Reading	Remarks
08:00	ON	ON	ON	OFF	OFF	39472	70806	4106	Mass 100%
09:00	ON	ON	ON	ON	ON	39339	70819	4107	
10:00	ON	ON	ON	ON	ON	39332	70818	4107	
11:00	ON	ON	ON	ON	ON	39343	70824	4107	
12:00	ON	ON	ON	ON	ON	39350	70820	4100	
13:00	ON	ON	ON	ON	ON	39357	70832	4111	
14:00	ON	ON	ON	ON	ON	39364	70844	4112	
15:00	ON	ON	ON	ON	ON	39371	70849	4113	
16:00	ON	ON	ON	ON	ON	39377	70854	4114	

SHIFT II Date: 23-6-2025 Operator Name: ARUN Operator Signature: ARUN

Time Hrs	Sewage Lift Pump	Air Blower	Sludge Recycling Pump	Dosing Pump	Filter Feed Pump	Inlet Flow Meter Reading	Outlet Flow Meter Reading	Energy Meter Reading	Remarks
14:00	ON	ON-1	ON-1	OFF	OFF	39379	70854	4115	
15:00	ON	ON-1	ON-2	ON	ON	39383	70858	4115	
16:00	ON	ON-1	ON-2	ON	ON	39388	70862	4115	
17:00	ON	ON-1	ON-2	ON	ON	39395	70868	4115	
18:00	ON	ON-1	ON-2	ON	ON	39402	70874	4115	
19:00	ON	ON-2	ON-2	ON	ON	39405	70874	4117	
20:00	ON	ON-2	ON-2	ON	ON	39409	70874	4117	
21:00	ON	ON-1	ON-1	ON	ON	39416	70881	4118	
22:00	ON	ON-1	ON-1	ON	ON	39420	70886	4122	

SHIFT III Date: 23-6-2025 Operator Name: PARDIP Operator Signature: PARDIP

Time Hrs	Sewage Lift Pump	Air Blower	Sludge Recycling Pump	Dosing Pump	Filter Feed Pump	Inlet Flow Meter Reading	Outlet Flow Meter Reading	Energy Meter Reading	Remarks
22:00	ON	ON-1	ON-1	ON	ON	39426	70888	4123	
23:00	ON	ON-2	ON-2	ON	ON	39433	70888	4124	
00:00	ON	ON	ON	ON	ON	39437	70890	4125	
01:00	ON	ON	ON	ON	ON	39444	70892	4125	
02:00	ON	ON	ON	ON	ON	39451	70894	4127	
03:00	ON	ON	ON	ON	ON	39458	70898	4127	
04:00	ON	ON	ON	ON	ON	39465	70902	4129	
05:00	ON	ON	ON	ON	ON	39471	70902	4129	
06:00	ON	ON	ON	ON	ON	39474	70902	4131	

Total Inlet KLD: 92
Total Outlet KLD: 92
Sodium Hypo Chloride: 15.24
Total Energy Consumption KW/Day: 23
Chemical Consumption Per Day: Polyacrylamide
Misc:

(Plant In-Charge)

(Customer's Representative)

(HOD)

LOG SHEET

Operation & Maintenance of STP/ETP Capacity

1300

KLD Location

Winkhery

ECO GROUP



SHIFT / Date: 24-6-2025

Operator Name: Govender Singh Operator Signature: Govender

Time Hrs	Sewage Lift Pump	Air Blower	Sudge Recycling Pump	Dosing Pump	Filter Feed Pump	Inlet Flow Meter Reading	Outlet Flow Meter Reading	Energy Meter Reading	Remarks
08:00	ON	ON	ON	OFF	OFF	98004	70407	4111	off line
08:05	ON	ON	ON	ON	ON	98050	70397	4103	
08:00	ON	ON	ON	ON	ON	98056	70411	4113	Back up
09:00	ON	ON	ON	ON	ON	98061	70917	4134	
10:00	ON	ON	ON	ON	ON	98067	70921	4135	
11:00	ON	ON	ON	ON	ON	98071	70922	4135	
12:00	ON	ON	ON	ON	ON	98072	70934	4137	
13:00	ON	ON	ON	ON	ON	98074	70980	4137	
14:00	ON	ON	ON	ON	ON	98074	70981	4139	

SHIFT II Date: 24-6-2025 Operator Name: Govender Singh Operator Signature: Govender

Time Hrs	Sewage Lift Pump	Air Blower	Sudge Recycling Pump	Dosing Pump	Filter Feed Pump	Inlet Flow Meter Reading	Outlet Flow Meter Reading	Energy Meter Reading	Remarks
14:00	ON	ON-1	ON-1	OFF	OFF	98075	70944	4139	off line
15:00	ON	ON-2	ON-2	ON	ON	98080	70949	4139	
16:00	ON	ON-2	ON-2	ON	ON	98085	70953	4135	
17:00	ON	ON-1	ON-1	ON	ON	98090	70957	4137	Back up
18:00	ON	ON-1	ON-1	ON	ON	98095	70961	4137	
19:00	ON	ON-2	ON-2	ON	ON	98100	70965	4138	
20:00	ON	ON-2	ON-2	ON	ON	98105	70969	4140	
21:00	ON	ON-1	ON-1	ON	ON	98108	70975	4141	
22:00	ON	ON-1	ON-1	ON	ON	98115	70978	4142	

SHIFT III Date: 24-6-2025 Operator Name: Govender Singh Operator Signature: Govender

Time Hrs	Sewage Lift Pump	Air Blower	Sudge Recycling Pump	Dosing Pump	Filter Feed Pump	Inlet Flow Meter Reading	Outlet Flow Meter Reading	Energy Meter Reading	Remarks
22:00	ON	ON	ON	ON	ON	98135	70978	4143	Back up
23:00	ON	ON	ON	ON	ON	98139	70980	4143	
00:00	ON	ON	ON	ON	ON	98144	70982	4144	39722
01:00	ON	ON	ON	ON	ON	98141	70984	4145	24162
02:00	ON	ON	ON	ON	ON	98142	70986	4148	
03:00	ON	ON	ON	ON	ON	98142	70988	4147	= 4984
04:00	ON	ON	ON	ON	ON	98144	70990	4148	
05:00	ON	ON	ON	ON	ON	98151	70995	4148	
06:00	ON	ON	ON	ON	ON	98151	70997	4148	
07:00	ON	ON	ON	ON	ON	98151	70999	4150	

Total Inlet KLD: 11
Total Outlet KLD: 9.3
Sodium Hypo Chloride: 5 pack
Total Energy Consumption KW / Day: 24
Polyacrylate
Misc:

LOG SHEET

Operation & Maintenance of ST/RET/TP Capacity 14 and

KLD Location

Amhik

SHIFT I Date: 26-6-2025

Operator Name: Pankaj Singh

Operator Signature

[Signature]

ECO GROUP



Time Hrs	Sewage Lift Pump	Air Blower	Sludge Recycling Pump	Dosing Pumps	Filter Feed Pump	Inlet Flow Meter Reading	Outlet Flow Meter Reading	Energy Meter Reading	Remarks
06:00	ON	ON	ON	OFF	OFF	90232	70492	0174	AMC TAKE
07:00	ON	ON	ON	ON	ON	90325	74030	0175	
08:00	ON	ON	ON	ON	ON	90333	71802	0175	
09:00	ON	ON	ON	ON	ON	90335	71809	0175	SPR WASTE
10:00	ON	ON	ON	ON	ON	90339	71802	0179	
11:00	ON	ON	ON	ON	ON	90340	71807	0179	
12:00	ON	ON	ON	ON	ON	90341	71807	0190	
13:00	ON	ON	ON	ON	ON	90345	71840	0181	
14:00	ON	ON	ON	ON	ON	90348	71819	0181	

SHIFT II Date: 26-6-2025 Operator Name: Pankaj Singh

Time Hrs	Sewage Lift Pump	Air Blower	Sludge Recycling Pump	Dosing Pumps	Filter Feed Pump	Inlet Flow Meter Reading	Outlet Flow Meter Reading	Energy Meter Reading	Remarks
14:00	ON	ON	ON	ON	ON	90348	71817	0182	
15:00	ON	ON	ON	ON	ON	90351	71819	0183	M.O.F.C
16:00	ON	ON	ON	ON	ON	90354	71816	0184	ACC.F.C.
17:00	ON	ON	ON	ON	ON	90397	71918	0185	
18:00	ON	ON	ON	ON	ON	90340	71810	0188	RESTART
19:00	ON	ON	ON	ON	ON	90343	71807	0188	
20:00	ON	ON	ON	ON	ON	90346	71824	0188	
21:00	ON	ON	ON	ON	ON	90349	71825	0188	
22:00	ON	ON	ON	ON	ON	90351	71828	0190	

SHIFT III Date: 26-6-2025 Operator Name: Pankaj Singh

Time Hrs	Sewage Lift Pump	Air Blower	Sludge Recycling Pump	Dosing Pumps	Filter Feed Pump	Inlet Flow Meter Reading	Outlet Flow Meter Reading	Energy Meter Reading	Remarks
23:00	ON	ON	ON	ON	ON	90352	71828	0190	
24:00	ON	ON	ON	ON	ON	90354	71829	0191	
25:00	ON	ON	ON	ON	ON	90357	71831	0192	34792
26:00	ON	ON	ON	ON	ON	90358	71831	0193	19220
27:00	ON	ON	ON	ON	ON	90380	71833	0194	
28:00	ON	ON	ON	ON	ON	90381	71833	0195	= 2248
29:00	ON	ON	ON	ON	ON	90384	71834	0195	
30:00	ON	ON	ON	ON	ON	90386	71835	0195	
31:00	ON	ON	ON	ON	ON	90388	71835	0195	
32:00	ON	ON	ON	ON	ON	90389	71838	0195	

Total KLD: 12 Total Outlet KLD: 32 Total Energy Consumption KWh/Day: 24

Chemical Consumption Per Day: Sodium Hypo Chloride 15 Ltrs Polyelectrolyte

(Plant In-Charge)

(Customer's Representative)

(HOD)

LOG SHEET

Operation & Maintenance of STP/ETP Capacity 15 MGD KLD Location Shimla
 Shift 1 Date: 27-11-2025 Operator Name: Ravi Operator Signature: [Signature]

ECO GROUP 

Time Hrs	Sewage Lift Pump	Air Blower	Sludge Recycling Pump	Dosing Pump	Filter Feed Pump	Inlet Flow Meter Reading	Outlet Flow Meter Reading	Energy Meter Reading	Remarks
06:00	ON	ON	ON	OFF	OFF	90233	71088	4192	
07:00	ON	ON	ON	ON	ON	90111	71022	4194	
08:00	ON	ON	ON	ON	ON	90141	71029	4194	
09:00	ON	ON	ON	ON	ON	90181	71040	4191	
10:00	ON	ON	ON	ON	ON	90197	71041	4193	
11:00	ON	ON	ON	ON	ON	90700	71043	4193	
12:00	ON	ON	ON	ON	ON	90707	71045	4194	
13:00	ON	ON	ON	ON	ON	90722	71047	4195	
14:00	ON	ON	ON	ON	ON	90729	71049	4195	

Shift 2 Date: 27-11-2025 Operator Name: Ravi Operator Signature: [Signature]

Time Hrs	Sewage Lift Pump	Air Blower	Sludge Recycling Pump	Dosing Pump	Filter Feed Pump	Inlet Flow Meter Reading	Outlet Flow Meter Reading	Energy Meter Reading	Remarks
14:00	ON	ON	ON	OFF	OFF	90709	71044	4194	
15:00	ON	ON	ON	ON	ON	90712	71051	4194	
16:00	ON	ON	ON	ON	ON	90717	71057	4195	
17:00	ON	ON	ON	ON	ON	90719	71058	4195	
18:00	ON	ON	ON	ON	ON	90721	71054	4194	
19:00	ON	ON	ON	ON	ON	90724	71054	4191	
20:00	ON	ON	ON	ON	ON	90727	71061	4192	
21:00	ON	ON	ON	ON	ON	90730	71063	4193	
22:00	ON	ON	ON	ON	ON	90733	71065	4194	

Shift 3 Date: 27-11-2025 Operator Name: Ravi Operator Signature: [Signature]

Time Hrs	Sewage Lift Pump	Air Blower	Sludge Recycling Pump	Dosing Pump	Filter Feed Pump	Inlet Flow Meter Reading	Outlet Flow Meter Reading	Energy Meter Reading	Remarks
22:00	ON	ON	ON	ON	ON	90735	71065	4194	
23:00	ON	ON	ON	ON	ON	90736	71066	4194	
00:00	ON	ON	ON	ON	ON	90737	71066	4194	
01:00	ON	ON	ON	ON	ON	90743	71070	4194	
02:00	ON	ON	ON	ON	ON	90745	71072	4194	
03:00	ON	ON	ON	ON	ON	90747	71074	4194	
04:00	ON	ON	ON	ON	ON	90751	71077	4194	
05:00	ON	ON	ON	ON	ON	90754	71077	4194	
06:00	ON	ON	ON	ON	ON	90759	71079	4194	

Chemical Consumption Per Day: Sodium Hypo Chloride: 15 ltr/day Total Outlet KLD: 43 Total Energy Consumption KWh/Day: 94 Misc:

Plant In-Charge: [Signature] (Customer's Representative)

LOG SHEET

Operation & Maintenance of STP/ETP Capacity 1000 KLD Location WIMBLYN
 Date: 28-6-2025 Operator Name: Pradeep Singh Operator Signature: Pradeep Singh



Time Hrs	Sewage Lift Pump	Air Blower	Sludge Recycling Pump	Dosing Pump	Filler Feed Pump	Inlet Flow Meter Reading	Outlet Flow Meter Reading	Energy Meter Reading	Remarks
00:00	ON	ON	ON	OFF	OFF	80351	71079	4441	MAF ABC
01:00	ON	ON	ON	ON	ON	80376	71021	4733	
02:00	ON	ON	ON	ON	ON	80411	71031	4734	ABCK WASH
03:00	ON	ON	ON	ON	ON	80446	71083	4735	
04:00	ON	ON	ON	ON	ON	80477	71082	4736	
05:00	ON	ON	ON	ON	ON	80512	71082	4737	
06:00	ON	ON	ON	ON	ON	80547	71040	4738	
07:00	ON	ON	ON	ON	ON	80582	71001	4739	
08:00	ON	ON	ON	ON	ON	80617	71001	4740	
09:00	ON	ON	ON	ON	ON	80652	71001	4741	
10:00	ON	ON	ON	ON	ON	80687	71001	4742	
11:00	ON	ON	ON	ON	ON	80722	71001	4743	
12:00	ON	ON	ON	ON	ON	80757	71001	4744	
13:00	ON	ON	ON	ON	ON	80792	71001	4745	
14:00	ON	ON	ON	ON	ON	80827	71001	4746	
15:00	ON	ON	ON	ON	ON	80862	71001	4747	
16:00	ON	ON	ON	ON	ON	80897	71001	4748	
17:00	ON	ON	ON	ON	ON	80932	71001	4749	
18:00	ON	ON	ON	ON	ON	80967	71001	4750	
19:00	ON	ON	ON	ON	ON	81002	71001	4751	
20:00	ON	ON	ON	ON	ON	81037	71001	4752	
21:00	ON	ON	ON	ON	ON	81072	71001	4753	
22:00	ON	ON	ON	ON	ON	81107	71001	4754	

Time Hrs	Sewage Lift Pump	Air Blower	Sludge Recycling Pump	Dosing Pump	Filler Feed Pump	Inlet Flow Meter Reading	Outlet Flow Meter Reading	Energy Meter Reading	Remarks
14:00	ON	ON	ON	ON	ON	81142	71001	4755	
15:00	ON	ON	ON	ON	ON	81177	71001	4756	
16:00	ON	ON	ON	ON	ON	81212	71001	4757	
17:00	ON	ON	ON	ON	ON	81247	71001	4758	
18:00	ON	ON	ON	ON	ON	81282	71001	4759	
19:00	ON	ON	ON	ON	ON	81317	71001	4760	
20:00	ON	ON	ON	ON	ON	81352	71001	4761	
21:00	ON	ON	ON	ON	ON	81387	71001	4762	
22:00	ON	ON	ON	ON	ON	81422	71001	4763	

Time Hrs	Sewage Lift Pump	Air Blower	Sludge Recycling Pump	Dosing Pump	Filler Feed Pump	Inlet Flow Meter Reading	Outlet Flow Meter Reading	Energy Meter Reading	Remarks
23:00	ON	ON	ON	ON	ON	81457	71001	4764	
00:00	ON	ON	ON	ON	ON	81492	71001	4765	
01:00	ON	ON	ON	ON	ON	81527	71001	4766	
02:00	ON	ON	ON	ON	ON	81562	71001	4767	
03:00	ON	ON	ON	ON	ON	81597	71001	4768	
04:00	ON	ON	ON	ON	ON	81632	71001	4769	
05:00	ON	ON	ON	ON	ON	81667	71001	4770	
06:00	ON	ON	ON	ON	ON	81702	71001	4771	
07:00	ON	ON	ON	ON	ON	81737	71001	4772	
08:00	ON	ON	ON	ON	ON	81772	71001	4773	
09:00	ON	ON	ON	ON	ON	81807	71001	4774	
10:00	ON	ON	ON	ON	ON	81842	71001	4775	
11:00	ON	ON	ON	ON	ON	81877	71001	4776	
12:00	ON	ON	ON	ON	ON	81912	71001	4777	
13:00	ON	ON	ON	ON	ON	81947	71001	4778	
14:00	ON	ON	ON	ON	ON	81982	71001	4779	
15:00	ON	ON	ON	ON	ON	82017	71001	4780	
16:00	ON	ON	ON	ON	ON	82052	71001	4781	
17:00	ON	ON	ON	ON	ON	82087	71001	4782	
18:00	ON	ON	ON	ON	ON	82122	71001	4783	
19:00	ON	ON	ON	ON	ON	82157	71001	4784	
20:00	ON	ON	ON	ON	ON	82192	71001	4785	
21:00	ON	ON	ON	ON	ON	82227	71001	4786	
22:00	ON	ON	ON	ON	ON	82262	71001	4787	

Shift III Date: 28-6-2025 Operator Name: Pradeep Singh
 Total Inlet KLD: 10 Total Outlet KLD: 7.1 Total Energy Consumption KWH / Day: 280
 Chemical Consumption Per Day: Sodium Hypochlorite 15, 1000g Polyelectrolyte Misc
 (Plant In-Charge) (Customer's Representative) (HOD)

LOG SHEET

Operation & Maintenance of ST/PLETP Capacity

Unit No. 1003

KLD Location

Ward B/B/A

ECO GROUP



Shift | Date: 29.6.2025

Operator Name: *Prakash Singh*

Operator Signature: *Prakash*

Time	Sewage Lift Pump	Air Blower	Sludge Recycling Pump	Dosing Pump	Filter Feed Pump	Inlet Flow Meter Reading	Outlet Flow Meter Reading	Energy Meter Reading	Remarks
08:00	ON	ON	ON	OFF	OFF	904.17	711.6	424.7	WATER
09:00	ON	ON	ON	ON	ON	944.19	711.9	424.7	WATER
10:00	ON	ON	ON	ON	ON	984.21	711.9	424.7	WATER
11:00	ON	ON	ON	ON	ON	1024.23	712.1	424.7	WATER
12:00	ON	ON	ON	ON	ON	1064.25	712.3	424.7	WATER
13:00	ON	ON	ON	ON	ON	1104.27	712.5	424.7	WATER
14:00	ON	ON	ON	ON	ON	1144.29	712.7	424.7	WATER

SHIFT II Date: 29-6-2025 Operator Name: *Prakash Singh*

Time	Sewage Lift Pump	Air Blower	Sludge Recycling Pump	Dosing Pump	Filter Feed Pump	Inlet Flow Meter Reading	Outlet Flow Meter Reading	Energy Meter Reading	Remarks
14:00	ON	ON	ON	ON	ON	1184.31	712.9	424.7	WATER
15:00	ON	ON	ON	ON	ON	1224.33	713.1	424.7	WATER
16:00	ON	ON	ON	ON	ON	1264.35	713.3	424.7	WATER
17:00	ON	ON	ON	ON	ON	1304.37	713.5	424.7	WATER
18:00	ON	ON	ON	ON	ON	1344.39	713.7	424.7	WATER
19:00	ON	ON	ON	ON	ON	1384.41	713.9	424.7	WATER
20:00	ON	ON	ON	ON	ON	1424.43	714.1	424.7	WATER
21:00	ON	ON	ON	ON	ON	1464.45	714.3	424.7	WATER
22:00	ON	ON	ON	ON	ON	1504.47	714.5	424.7	WATER

SHIFT III Date: 29-6-2025 Operator Name: *Prakash Singh*

Time	Sewage Lift Pump	Air Blower	Sludge Recycling Pump	Dosing Pump	Filter Feed Pump	Inlet Flow Meter Reading	Outlet Flow Meter Reading	Energy Meter Reading	Remarks
22:00	ON	ON	ON	ON	ON	1544.49	714.7	424.7	WATER
23:00	ON	ON	ON	ON	ON	1584.51	714.9	424.7	WATER
00:00	ON	ON	ON	ON	ON	1624.53	715.1	424.7	WATER
01:00	ON	ON	ON	ON	ON	1664.55	715.3	424.7	WATER
02:00	ON	ON	ON	ON	ON	1704.57	715.5	424.7	WATER
03:00	ON	ON	ON	ON	ON	1744.59	715.7	424.7	WATER
04:00	ON	ON	ON	ON	ON	1784.61	715.9	424.7	WATER
05:00	ON	ON	ON	ON	ON	1824.63	716.1	424.7	WATER
06:00	ON	ON	ON	ON	ON	1864.65	716.3	424.7	WATER

Total Inlet KLD: 1003 Sodium Hypo Chloride: 520 L/day Total Energy Consumption (KW) / Day: 24

Chemical Consumption Per Day: Polyelectrolyte: M/s. M/s.

(Plant In-Charge) (Customer's Representative) (MCD)

LOG SHEET

Operation & Maintenance of STP/ETP Capacity: 1000 KLD Location: Ambar
 SHIFT I Date: 20-6-2025 Operator Name: Ravi Operator Signature: [Signature]
 KLD Location: Ambar Operator Signature: [Signature]



Time Hrs	Sewage Lift Pump	Air Blower	Sludge Recycling Pump	Dosing Pump	Filter Feed Pump	Inlet Flow Meter Reading	Outlet Flow Meter Reading	Energy Meter Reading	Remarks
06:00	ON	OFF	ON	OFF	OFF	3000	1100	1264	1050 AM
07:00	ON	ON	ON	ON	ON	3000	1100	1264	
08:00	ON	ON	ON	ON	ON	3000	1100	1264	
09:00	ON	ON	ON	ON	ON	3000	1100	1264	
10:00	ON	ON	ON	ON	ON	3000	1100	1264	
11:00	ON	ON	ON	ON	ON	3000	1100	1264	
12:00	ON	ON	ON	ON	ON	3000	1100	1264	
13:00	ON	ON	ON	ON	ON	3000	1100	1264	
14:00	ON	ON	ON	ON	ON	3000	1100	1264	

SHIFT II Date: 20-6-2025 Operator Name: [Signature] Operator Signature: [Signature]

Time Hrs	Sewage Lift Pump	Air Blower	Sludge Recycling Pump	Dosing Pump	Filter Feed Pump	Inlet Flow Meter Reading	Outlet Flow Meter Reading	Energy Meter Reading	Remarks
16:00	ON	ON	ON	ON	ON	3000	1100	1264	
17:00	ON	ON	ON	ON	ON	3000	1100	1264	
18:00	ON	ON	ON	ON	ON	3000	1100	1264	
19:00	ON	ON	ON	ON	ON	3000	1100	1264	
20:00	ON	ON	ON	ON	ON	3000	1100	1264	
21:00	ON	ON	ON	ON	ON	3000	1100	1264	
22:00	ON	ON	ON	ON	ON	3000	1100	1264	

SHIFT III Date: 20-6-2025 Operator Name: [Signature] Operator Signature: [Signature]

Time Hrs	Sewage Lift Pump	Air Blower	Sludge Recycling Pump	Dosing Pump	Filter Feed Pump	Inlet Flow Meter Reading	Outlet Flow Meter Reading	Energy Meter Reading	Remarks
22:00	ON	ON	ON	ON	ON	3000	1100	1264	
23:00	ON	ON	ON	ON	ON	3000	1100	1264	
00:00	ON	ON	ON	ON	ON	3000	1100	1264	
01:00	ON	ON	ON	ON	ON	3000	1100	1264	
02:00	ON	ON	ON	ON	ON	3000	1100	1264	
03:00	ON	ON	ON	ON	ON	3000	1100	1264	
04:00	ON	ON	ON	ON	ON	3000	1100	1264	
05:00	ON	ON	ON	ON	ON	3000	1100	1264	
06:00	ON	ON	ON	ON	ON	3000	1100	1264	

Total Inlet KLD: 51 Total Outlet KLD: 31 Total Energy Consumption KW/Day: 214
 Chemical Consumption Per Day: Sodium Hypo Calender: 15 Ltrs Misc: [Signature]

(Plant In-Charge)

(Customer's Representative)

(HOD)

LOG SHEET

Operation & Maintenance of STP/STP Capacity: 400 KLD Location: Phulki RA **ECO GROUP**

SHIFT I Date: 7-2025 Operator Name: Hardeep Singh Operator Signature: Hardeep Singh

Time	Sewage Lift Pump	Air Blower	Sludge Recycling Pump	Dosing Pump	Filter Feed Pump	Inlet Flow Meter Reading	Outlet Flow Meter Reading	Energy Meter Reading	Remarks
08:00	ON	ON	ON	OFF	ON	96510	11177	4579	W&F JRCF
09:00	ON	ON	ON	ON	ON	96510	11177	4583	W&F JRCF
10:00	ON	ON	ON	ON	ON	96510	11179	4581	W&F JRCF
11:00	ON	ON	ON	ON	ON	96510	11179	4582	W&F JRCF
12:00	ON	ON	ON	ON	ON	96510	11179	4583	W&F JRCF
13:00	ON	ON	ON	ON	ON	96510	11179	4584	W&F JRCF
14:00	ON	ON	ON	ON	ON	96510	11179	4585	W&F JRCF
15:00	ON	ON	ON	ON	ON	96510	11179	4586	W&F JRCF
16:00	ON	ON	ON	ON	ON	96510	11179	4587	W&F JRCF
17:00	ON	ON	ON	ON	ON	96510	11179	4588	W&F JRCF
18:00	ON	ON	ON	ON	ON	96510	11179	4589	W&F JRCF
19:00	ON	ON	ON	ON	ON	96510	11179	4590	W&F JRCF
20:00	ON	ON	ON	ON	ON	96510	11179	4591	W&F JRCF
21:00	ON	ON	ON	ON	ON	96510	11179	4592	W&F JRCF
22:00	ON	ON	ON	ON	ON	96510	11179	4593	W&F JRCF

SHIFT II Date: 7-2025 Operator Name: Hardeep Kumar Operator Signature: Hardeep Kumar

Time	Sewage Lift Pump	Air Blower	Sludge Recycling Pump	Dosing Pump	Filter Feed Pump	Inlet Flow Meter Reading	Outlet Flow Meter Reading	Energy Meter Reading	Remarks
08:00	ON	ON	ON	OFF	ON	96510	11177	4594	W&F JRCF
09:00	ON	ON	ON	ON	ON	96510	11177	4595	W&F JRCF
10:00	ON	ON	ON	ON	ON	96510	11177	4596	W&F JRCF
11:00	ON	ON	ON	ON	ON	96510	11177	4597	W&F JRCF
12:00	ON	ON	ON	ON	ON	96510	11177	4598	W&F JRCF
13:00	ON	ON	ON	ON	ON	96510	11177	4599	W&F JRCF
14:00	ON	ON	ON	ON	ON	96510	11177	4600	W&F JRCF
15:00	ON	ON	ON	ON	ON	96510	11177	4601	W&F JRCF
16:00	ON	ON	ON	ON	ON	96510	11177	4602	W&F JRCF
17:00	ON	ON	ON	ON	ON	96510	11177	4603	W&F JRCF
18:00	ON	ON	ON	ON	ON	96510	11177	4604	W&F JRCF
19:00	ON	ON	ON	ON	ON	96510	11177	4605	W&F JRCF
20:00	ON	ON	ON	ON	ON	96510	11177	4606	W&F JRCF
21:00	ON	ON	ON	ON	ON	96510	11177	4607	W&F JRCF
22:00	ON	ON	ON	ON	ON	96510	11177	4608	W&F JRCF

SHIFT III Date: 7-2025 Operator Name: Hardeep Singh Operator Signature: Hardeep Singh

Time	Sewage Lift Pump	Air Blower	Sludge Recycling Pump	Dosing Pump	Filter Feed Pump	Inlet Flow Meter Reading	Outlet Flow Meter Reading	Energy Meter Reading	Remarks
08:00	ON	ON	ON	OFF	ON	96510	11204	4609	W&F JRCF
09:00	ON	ON	ON	ON	ON	96510	11204	4610	W&F JRCF
10:00	ON	ON	ON	ON	ON	96510	11204	4611	W&F JRCF
11:00	ON	ON	ON	ON	ON	96510	11204	4612	W&F JRCF
12:00	ON	ON	ON	ON	ON	96510	11204	4613	W&F JRCF
13:00	ON	ON	ON	ON	ON	96510	11204	4614	W&F JRCF
14:00	ON	ON	ON	ON	ON	96510	11204	4615	W&F JRCF
15:00	ON	ON	ON	ON	ON	96510	11204	4616	W&F JRCF
16:00	ON	ON	ON	ON	ON	96510	11204	4617	W&F JRCF
17:00	ON	ON	ON	ON	ON	96510	11204	4618	W&F JRCF
18:00	ON	ON	ON	ON	ON	96510	11204	4619	W&F JRCF
19:00	ON	ON	ON	ON	ON	96510	11204	4620	W&F JRCF
20:00	ON	ON	ON	ON	ON	96510	11204	4621	W&F JRCF
21:00	ON	ON	ON	ON	ON	96510	11204	4622	W&F JRCF
22:00	ON	ON	ON	ON	ON	96510	11204	4623	W&F JRCF

Total Inlet KLD: 56 Total Outlet KLD: 72 Total Energy Consumption KW / Day: 214

Chemical Consumed Per Day: Sodium Hydro Chloride: 15 kg, Polyethylene: 10 kg, Misch:

(HOD)

LOG SHEET

Operation & Maintenance of STP/ERP Catalysty : 160 KLD Location : Mhalka Operator Name : Guided Singh Operator Signature : Guided Singh ECO GROUP

SHIFT I Date: 2-7-2025 Operator Name: Guided Singh

Time Hr.	Sewage Lift Pump	Air Blower	Sludge Recycling Pump	Dosing Pump	Filter Feed Pump	Inlet Flow Meter Reading	Outlet Flow Meter Reading	Energy Meter Reading	Remarks
04:00	ON	ON	ON	OFF	OFF	905.67	71215	4817	DISC TRCF
05:00	ON	ON	ON	ON	ON	905.67	71214	4819	
06:00	ON	ON	ON	ON	ON	905.67	71215	4819	DASH SWTH
07:00	ON	ON	ON	ON	ON	905.67	71216	4817	
08:00	ON	ON	ON	ON	ON	905.67	71217	4817	
09:00	ON	ON	ON	ON	ON	905.67	71220	4817	
10:00	ON	ON	ON	ON	ON	905.67	71232	4817	
11:00	ON	ON	ON	ON	ON	905.67	71234	4817	
12:00	ON	ON	ON	ON	ON	905.67	71234	4817	

Operator Signature: Guided Singh

SHIFT II Date: 2-7-2025 Operator Name: Pratik Mishra

Time Hr.	Sewage Lift Pump	Air Blower	Sludge Recycling Pump	Dosing Pump	Filter Feed Pump	Inlet Flow Meter Reading	Outlet Flow Meter Reading	Energy Meter Reading	Remarks
14:00	ON	ON	ON	ON	ON	905.67	71234	4817	RAE 1 RCF
15:00	ON	ON	ON	ON	ON	905.67	71239	4820	RICH WASH
16:00	ON	ON	ON	ON	ON	905.67	71238	4821	
17:00	ON	ON	ON	ON	ON	905.67	71239	4823	
18:00	ON	ON	ON	ON	ON	905.67	71234	4823	
19:00	ON	ON	ON	ON	ON	905.67	71234	4823	
20:00	ON	ON	ON	ON	ON	905.67	71234	4823	
21:00	ON	ON	ON	ON	ON	905.67	71239	4823	
22:00	ON	ON	ON	ON	ON	905.67	71239	4823	

Operator Signature: Pratik Mishra

SHIFT III Date: 2-7-2025 Operator Name: Pratik Mishra

Time Hr.	Sewage Lift Pump	Air Blower	Sludge Recycling Pump	Dosing Pump	Filter Feed Pump	Inlet Flow Meter Reading	Outlet Flow Meter Reading	Energy Meter Reading	Remarks
23:00	ON	ON	ON	ON	ON	905.67	71237	4823	GABASE
00:00	ON	ON	ON	ON	ON	905.67	71245	4825	99910
01:00	ON	ON	ON	ON	ON	905.67	71244	4825	20745
02:00	ON	ON	ON	ON	ON	905.67	71243	4825	
03:00	ON	ON	ON	ON	ON	905.67	71243	4825	
04:00	ON	ON	ON	ON	ON	905.67	71244	4829	
05:00	ON	ON	ON	ON	ON	905.67	71245	4829	
06:00	ON	ON	ON	ON	ON	905.67	71245	4829	
07:00	ON	ON	ON	ON	ON	905.67	71246	4830	

Total Inlet KLD: 5.9 Total Outlet KLD: 3.5 Total Energy Consumption KW / Day: 17 KWH

Chemical Consumption Per Day: Sodium Hypo Chlorite: 15 Ltr Polyelectrolyte: Milck

Plant in Charge: Pratik Mishra (Customer Representative)

LOG SHEET

Operation & Maintenance of STP/WW Capacity: 1100

KLD Location: Hindimh

ECO GROUP

SHIFT I A Date: 3-7-2025 Operator Name: Gundeep Singh Operator Signature: Gundeep

Time Hr.	Sewage Lift Pump	Air Blower	Sludge Recycling Pump	Dosing Pump	Filter Feed Pump	Inlet Flow Meter Reading	Outlet Flow Meter Reading	Energy Meter Reading	Remarks
06:00	ON	ON	ON	OFF	OFF	9082.1	7124.6	4380	PSF + BIF
07:00	ON	ON	ON	ON	ON	9863.7	7124.8	4831	
08:00	ON	ON	ON	ON	ON	10132	7135.0	5332	TRCA WASH
09:00	ON	ON	ON	ON	ON	9843.3	7135.8	5333	
10:00	ON	ON	ON	ON	ON	9613.9	7135.4	4839	
11:00	ON	ON	ON	ON	ON	9063.8	7135.7	4337	
12:00	ON	ON	ON	ON	ON	9673.2	7125.2	4337	
13:00	ON	ON	ON	ON	ON	9064.1	7126.0	4337	
14:00	ON	ON	ON	ON	ON	9064.4	7126.8	4337	

SHIFT II B Date: 3-7-2025 Operator Name: Budha Kumar Operator Signature: RS

Time Hr.	Sewage Lift Pump	Air Blower	Sludge Recycling Pump	Dosing Pump	Filter Feed Pump	Inlet Flow Meter Reading	Outlet Flow Meter Reading	Energy Meter Reading	Remarks
14:00	ON	ON	ON	ON	ON	9764.6	7127.2	4938	WPT + PSF
15:00	ON	ON	ON	ON	ON	9864.1	7127.3	4938	
16:00	ON	ON	ON	ON	ON	9864.4	7126.4	4340	BRK WASH
17:00	ON	ON	ON	ON	ON	9864.5	7126.5	4341	
18:00	ON	ON	ON	ON	ON	9864.5	7126.7	4342	
19:00	ON	ON	ON	ON	ON	9864.5	7126.9	4343	
20:00	ON	ON	ON	ON	ON	9864.5	7127.0	4344	
21:00	ON	ON	ON	ON	ON	9864.5	7127.1	4345	
22:00	ON	ON	ON	ON	ON	9864.5	7127.2	4346	

SHIFT III C Date: 3-7-2025 Operator Name: Amal Patel Operator Signature: Amal

Time Hr.	Sewage Lift Pump	Air Blower	Sludge Recycling Pump	Dosing Pump	Filter Feed Pump	Inlet Flow Meter Reading	Outlet Flow Meter Reading	Energy Meter Reading	Remarks
22:00	ON	ON	ON	OFF	OFF	9064.5	7127.2	4347	BRK WASH
23:00	ON	ON	ON	ON	ON	9654.4	7127.5	4349	3941.5
00:00	ON	ON	ON	ON	ON	9664.1	7127.7	4349	3941.5
01:00	ON	ON	ON	ON	ON	9664.8	7127.9	4348	3941.6
02:00	ON	ON	ON	ON	ON	9664.8	7128.0	4348	
03:00	ON	ON	ON	ON	ON	9664.8	7128.1	4348	
04:00	ON	ON	ON	ON	ON	9664.8	7128.2	4348	
05:00	ON	ON	ON	ON	ON	9664.8	7128.3	4348	
06:00	ON	ON	ON	ON	ON	9664.8	7128.4	4348	

Total Inlet KLD: 57 Total Outlet KLD: 32 Total Energy Consumption KW / Day: 514
 Chemical Consumption Per Day: Sodium Hypo Chloride: 15 Ltrs Polyelectrolyte: Misc
 (Plant In-charge) (Customer Representative)

LOG SHEET

Operation & Maintenance of STP/WTP Capacity: 1100 KLD Location: Ambli KA ECO GROUP

SHIFT I Date: 4-7-2015 Operator Name: Asad Khan Operator Signature: AS

Time	Sewage Lift Pump	Air Blower	Sludge Recycling Pump	Coating Pump	Filter Feed Pump	Inlet Flow Meter Reading	Outlet Flow Meter Reading	Energy Meter Reading	Remarks
08:00	ON	ON	ON	OFF	OFF	90679	71289	4364	DCE + ACC
09:00	ON	ON	ON	ON	ON	90131	71276	4365	
10:00	ON	ON	ON	ON	ON	90189	71291	4366	Filter Wash
11:00	ON	ON	ON	ON	ON	90683	71279	4367	
12:00	ON	ON	ON	ON	ON	90683	71289	4368	
13:00	ON	ON	ON	ON	ON	90683	71292	4369	
14:00	ON	ON	ON	ON	ON	90683	71294	4370	

SHIFT II Date: 4-7-2015 Operator Name: Rashed Khan Operator Signature: Rashed

Time	Sewage Lift Pump	Air Blower	Sludge Recycling Pump	Coating Pump	Filter Feed Pump	Inlet Flow Meter Reading	Outlet Flow Meter Reading	Energy Meter Reading	Remarks
14:00	ON	ON	ON	OFF	OFF	90753	71291	4371	WCE + WCE
15:00	ON	ON	ON	ON	ON	90753	71297	4372	
16:00	ON	ON	ON	ON	ON	90753	71299	4373	WCE + WCE
17:00	ON	ON	ON	ON	ON	90753	71299	4374	
18:00	ON	ON	ON	ON	ON	90753	71299	4375	
19:00	ON	ON	ON	ON	ON	90753	71299	4376	
20:00	ON	ON	ON	ON	ON	90753	71299	4377	
21:00	ON	ON	ON	ON	ON	90753	71299	4378	

SHIFT III Date: 4-7-2015 Operator Name: Rashed Khan Operator Signature: R

Time	Sewage Lift Pump	Air Blower	Sludge Recycling Pump	Coating Pump	Filter Feed Pump	Inlet Flow Meter Reading	Outlet Flow Meter Reading	Energy Meter Reading	Remarks
22:00	ON	ON	ON	OFF	OFF	90714	71294	4379	WCE
23:00	ON	ON	ON	ON	ON	90714	71294	4380	24910
00:00	ON	ON	ON	ON	ON	90714	71294	4381	29997
01:00	ON	ON	ON	ON	ON	90714	71294	4382	
02:00	ON	ON	ON	ON	ON	90714	71294	4383	
03:00	ON	ON	ON	ON	ON	90714	71294	4384	
04:00	ON	ON	ON	ON	ON	90714	71294	4385	
05:00	ON	ON	ON	ON	ON	90714	71294	4386	
06:00	ON	ON	ON	ON	ON	90714	71294	4387	

Total kWh KLD: 52 Total Diesel KLD: 29 Total Energy Consumption KW / Day: 214
 Chemical Consumption Per Day: Sodium Hypo Chloride: 1520g, Polyelectrolyte: Meel:
 (Customer Representative) (MDD)

LOG SHEET

Operation & Maintenance of STP/ESP Capacity: 1100 GPM KLD Location: Amhikhi
 Date: 5-7-2025 Operator Name: Prakash Kumar Operator Signature: [Signature]



SHIFT I Date: 5-7-2025 Operator Name: Prakash Kumar Operator Signature: [Signature]

Time	Sewage Lift Pump	Air Blower	Sludge Recycling Pump	Dosing Pump	Filter Feed Pump	Inlet Flow Meter Reading	Outlet Flow Meter Reading	Energy Meter Reading	Remarks
07:00	ON	ON	ON	OFF	OFF	907130	71717	4374	COG of HCF
08:00	ON	ON	ON	ON	ON	907237	71819	4375	
09:00	ON	ON	ON	ON	ON	907338	71917	4376	
10:00	ON	ON	ON	ON	ON	907398	71918	4377	
11:00	ON	ON	ON	ON	ON	907469	71919	4378	
12:00	ON	ON	ON	ON	ON	907541	71920	4379	
13:00	ON	ON	ON	ON	ON	907612	71921	4380	
14:00	ON	ON	ON	ON	ON	907683	71922	4381	
15:00	ON	ON	ON	ON	ON	907754	71923	4382	

SHIFT II Date: 5-7-2025 Operator Name: Prakash Kumar Operator Signature: [Signature]

Time	Sewage Lift Pump	Air Blower	Sludge Recycling Pump	Dosing Pump	Filter Feed Pump	Inlet Flow Meter Reading	Outlet Flow Meter Reading	Energy Meter Reading	Remarks
16:00	ON	ON	ON	OFF	OFF	907817	71924	4383	BLK + HCF
17:00	ON	ON	ON	ON	ON	907888	71925	4384	
18:00	ON	ON	ON	ON	ON	907959	71926	4385	
19:00	ON	ON	ON	ON	ON	908030	71927	4386	
20:00	ON	ON	ON	ON	ON	908101	71928	4387	
21:00	ON	ON	ON	ON	ON	908172	71929	4388	
22:00	ON	ON	ON	ON	ON	908243	71930	4389	
23:00	ON	ON	ON	ON	ON	908314	71931	4390	
24:00	ON	ON	ON	ON	ON	908385	71932	4391	

SHIFT III Date: _____ Operator Name: Prakash Kumar Operator Signature: [Signature]

Time	Sewage Lift Pump	Air Blower	Sludge Recycling Pump	Dosing Pump	Filter Feed Pump	Inlet Flow Meter Reading	Outlet Flow Meter Reading	Energy Meter Reading	Remarks
07:00	ON	ON	ON	OFF	OFF	907163	71933	4392	
08:00	ON	ON	ON	ON	ON	907234	71934	4393	
09:00	ON	ON	ON	ON	ON	907305	71935	4394	
10:00	ON	ON	ON	ON	ON	907376	71936	4395	
11:00	ON	ON	ON	ON	ON	907447	71937	4396	
12:00	ON	ON	ON	ON	ON	907518	71938	4397	
13:00	ON	ON	ON	ON	ON	907589	71939	4398	
14:00	ON	ON	ON	ON	ON	907660	71940	4399	
15:00	ON	ON	ON	ON	ON	907731	71941	4400	
16:00	ON	ON	ON	ON	ON	907802	71942	4401	
17:00	ON	ON	ON	ON	ON	907873	71943	4402	
18:00	ON	ON	ON	ON	ON	907944	71944	4403	
19:00	ON	ON	ON	ON	ON	908015	71945	4404	
20:00	ON	ON	ON	ON	ON	908086	71946	4405	
21:00	ON	ON	ON	ON	ON	908157	71947	4406	
22:00	ON	ON	ON	ON	ON	908228	71948	4407	
23:00	ON	ON	ON	ON	ON	908299	71949	4408	
24:00	ON	ON	ON	ON	ON	908370	71950	4409	

Chemical Consumption Per Day: Sodium Hypo Chloride: 15 Ltr Polysaccharide: 1 Ltr Polysaccharide: 1 Ltr
 Total Inlet KLD: 1100 Total Outlet KLD: 1100 Total Energy Consumption KW / Day: 91
 (Customer Representative) _____

LOG SHEET

Operation & Maintenance of STP/ ~~STP~~ Capacity: 1000 KLD Location: Amalapur Operator Name: Bundera Operator Signature: Bundera

ECO GROUP



SHIFT I Date: 6-7-2025 Operator Name: Bundera Operator Signature: Bundera

Time	Sewage Lift Pump	Air Blower	Sludge Recycling Pump	Dosing Pump	Filter Feed Pump	Inlet Flow Meter Reading	Outlet Flow Meter Reading	Energy Meter Reading	Remarks
06:00	ON	ON	ON	OFF	OFF	90779	71438	4398	BACK + RCL
07:00	ON	ON	ON	ON	ON	90781	71439	4336	
08:00	ON	ON	ON	ON	ON	90782	71440	4497	
09:00	ON	ON	ON	ON	ON	90782	71441	4499	BACK WORK
10:00	ON	ON	ON	ON	ON	90782	71442	4399	
11:00	ON	ON	ON	ON	ON	90789	71343	4330	
12:00	ON	ON	ON	ON	ON	90791	71344	4309	
13:00	ON	ON	ON	ON	ON	90793	71345	4101	
14:00	ON	ON	ON	ON	ON	90795	71346	4109	

SHIFT II Date: 6-7-2025 Operator Name: PARDEEP Operator Signature: PARDEEP

Time	Sewage Lift Pump	Air Blower	Sludge Recycling Pump	Dosing Pump	Filter Feed Pump	Inlet Flow Meter Reading	Outlet Flow Meter Reading	Energy Meter Reading	Remarks
14:00	ON	ON	ON	OFF	OFF	90798	71346	4103	BACK WORK
15:00	ON	ON	ON	ON	ON	90797	71347	4103	
16:00	ON	ON	ON	ON	ON	90799	71349	4103	
17:00	ON	ON	ON	ON	ON	90799	71349	4104	
18:00	ON	ON	ON	ON	ON	90801	71350	4104	
19:00	ON	ON	ON	ON	ON	90801	71351	4105	
20:00	ON	ON	ON	ON	ON	90805	71351	4106	
21:00	ON	ON	ON	ON	ON	90807	71352	4106	
22:00	ON	ON	ON	ON	ON	90807	71353	4107	
23:00	ON	ON	ON	ON	ON	90809	71354	4107	

SHIFT III Date: 6-7-2025 Operator Name: MANJUNATH Operator Signature: R

Time	Sewage Lift Pump	Air Blower	Sludge Recycling Pump	Dosing Pump	Filter Feed Pump	Inlet Flow Meter Reading	Outlet Flow Meter Reading	Energy Meter Reading	Remarks
23:00	ON	ON	ON	ON	ON	90811	71354	4108	
00:00	ON	ON	ON	ON	ON	90811	71354	4108	
01:00	ON	ON	ON	ON	ON	90811	71354	4108	
02:00	ON	ON	ON	ON	ON	90811	71354	4108	
03:00	ON	ON	ON	ON	ON	90811	71354	4108	
04:00	ON	ON	ON	ON	ON	90811	71354	4108	
05:00	ON	ON	ON	ON	ON	90811	71354	4108	
06:00	ON	ON	ON	ON	ON	90811	71354	4108	

Total Inlet KLD: 118 Total Outlet KLD: 118 Total Energy Consumption KW / Day: 200
 Overhead Consumption Per Day: Sodium Hypo Chloride: 15 Ltr Polyelectrolyte: Mixed:

(Customer Representative)
 (HOD)

LOG SHEET

Operation & Maintenance of STP/  Capacity: 100 KLD Location: Amhika 

SHIFT I Date: 8-7-2025 Operator Name: Trudeef Singh Operator Signature: Trudeef Singh

Time	Sewage Lift Pump	Air Blower	Sludge Recycling Pump	Dosing Pump	Filter Feed Pump	Inlet Flow Meter Reading	Outlet Flow Meter Reading	Energy Meter Reading	Remarks
08:00									
09:00									
10:00									
11:00									
12:00									
13:00									
14:00									
15:00									
16:00									
17:00									
18:00									
19:00									
20:00									
21:00									
22:00									

SHIFT II Date: 8-7-2025 Operator Name: Pardeep Singh Operator Signature: Pardeep Singh

Time	Sewage Lift Pump	Air Blower	Sludge Recycling Pump	Dosing Pump	Filter Feed Pump	Inlet Flow Meter Reading	Outlet Flow Meter Reading	Energy Meter Reading	Remarks
08:00									
09:00									
10:00									
11:00									
12:00									
13:00									
14:00									
15:00									
16:00									
17:00									
18:00									
19:00									
20:00									
21:00									
22:00									

SHIFT III Date: 8-7-2025 Operator Name: Pardeep Singh Operator Signature: Pardeep Singh

Time	Sewage Lift Pump	Air Blower	Sludge Recycling Pump	Dosing Pump	Filter Feed Pump	Inlet Flow Meter Reading	Outlet Flow Meter Reading	Energy Meter Reading	Remarks
08:00									
09:00									
10:00									
11:00									
12:00									
13:00									
14:00									
15:00									
16:00									
17:00									
18:00									
19:00									
20:00									
21:00									
22:00									

Total Inlet KLD: _____ Total Outlet KLD: _____ Total Energy Consumption KW / Day: _____

Chemical Consumption Per Day: Sodium Hypo Chlorite: _____ Polyelectrolyte: _____ Misc: _____

Plant in-charge: _____ (Customer Representative) (MOB) _____

LOG SHEET

Operation & Maintenance of STP/ ~~WTP~~ Capacity: 400

KLD Location: Amhika

ECO GROUP



SHIFT I Date: 9/19/25

Operator Name: Prakash

Operator Signature: [Signature]

Time	Sewage Lift Pump	Air Blower	Sludge Recycling Pump	Dosing Pump	Filter Feed Pump	Inlet Flow Meter Reading	Outlet Flow Meter Reading	Energy Meter Reading	Remarks
06:30									
07:00									
07:30									
08:00									
08:30									
09:00									
09:30									
10:00									
10:30									
11:00									
11:30									
12:00									

SHIFT II Date: 9-1-2025

Operator Name: Harshad Singh

Operator Signature: [Signature]

Time	Sewage Lift Pump	Air Blower	Sludge Recycling Pump	Dosing Pump	Filter Feed Pump	Inlet Flow Meter Reading	Outlet Flow Meter Reading	Energy Meter Reading	Remarks
06:30									
07:00									
07:30									
08:00									
08:30									
09:00									
09:30									
10:00									
10:30									
11:00									
11:30									
12:00									

SHIFT III Date: 9-1-2025

Operator Name: Pradeep Singh

Operator Signature: [Signature]

Time	Sewage Lift Pump	Air Blower	Sludge Recycling Pump	Dosing Pump	Filter Feed Pump	Inlet Flow Meter Reading	Outlet Flow Meter Reading	Energy Meter Reading	Remarks
06:30									
07:00									
07:30									
08:00									
08:30									
09:00									
09:30									
10:00									
10:30									
11:00									
11:30									
12:00									

Total Inlet KLD:

Total Outlet KLD:

Total Energy Consumption KW / Day:

Chemical Consumption Per Day:

Sodium Hypo Chloride:

Polyelectrolyte:

Miscell:

(Print to charge)

(Customer Representative)

(HOD)

LOG SHEET

Operation & Maintenance of STP/ESP Capacity: 400 KLD Location: *Amkilla* ECO GROUP

SHIFT I Date: *16/11/2025* Operator Name: *Pradyumn* Operator Signature: *[Signature]*

Time Hr	Sewage Lift Pump	Air Blower	Sludge Recycling Pump	Dosing Pump	Filter Feed Pump	Inlet Flow Meter Reading	Outlet Flow Meter Reading	Energy Meter Reading	Remarks
06:00	ON	ON	ON	OFF	OFF	409227	713662	4416	Page 1 All
07:00	ON	ON	ON	ON	ON	409230	713664	4417	
08:00	ON	ON	ON	ON	ON	408233	713666	4418	BRK WCT
09:00	ON	ON	ON	ON	ON	408237	713669	4419	
10:00	ON	ON	ON	ON	ON	408241	713673	4420	
11:00	ON	ON	ON	ON	ON	408242	713675	4421	
12:00	ON	ON	ON	ON	ON	408244	713678	4422	
13:00	ON	ON	ON	ON	ON	408251	713681	4423	
14:00	ON	ON	ON	ON	ON	409257	713684	4424	

SHIFT II Date: *16-11-2025* Operator Name: *Pradyumn* Operator Signature: *[Signature]*

Time Hr	Sewage Lift Pump	Air Blower	Sludge Recycling Pump	Dosing Pump	Filter Feed Pump	Inlet Flow Meter Reading	Outlet Flow Meter Reading	Energy Meter Reading	Remarks
14:00	ON	ON	ON	OFF	OFF	408257	713684	4425	
15:00	ON	ON	ON	ON	ON	408259	713686	4426	
16:00	ON	ON	ON	ON	ON	408261	713689	4427	
17:00	ON	ON	ON	ON	ON	408263	713691	4428	
18:00	ON	ON	ON	ON	ON	408265	713693	4429	
19:00	ON	ON	ON	ON	ON	408267	713695	4430	
20:00	ON	ON	ON	ON	ON	408269	713697	4431	
21:00	ON	ON	ON	ON	ON	408271	713699	4432	
22:00	ON	ON	ON	ON	ON	408273	713701	4433	

SHIFT III Date: *16-11-2025* Operator Name: *Pradyumn* Operator Signature: *[Signature]*

Time Hr	Sewage Lift Pump	Air Blower	Sludge Recycling Pump	Dosing Pump	Filter Feed Pump	Inlet Flow Meter Reading	Outlet Flow Meter Reading	Energy Meter Reading	Remarks
22:00	ON	ON	ON	OFF	OFF	408273	713701	4434	
23:00	ON	ON	ON	ON	ON	408279	713706	4435	
00:00	ON	ON	ON	ON	ON	408291	713707	4436	
01:00	ON	ON	ON	ON	ON	408293	713709	4437	
02:00	ON	ON	ON	ON	ON	408294	713709	4438	
03:00	ON	ON	ON	ON	ON	408296	713710	4439	
04:00	ON	ON	ON	ON	ON	408297	713711	4440	
05:00	ON	ON	ON	ON	ON	408298	713711	4441	
06:00	ON	ON	ON	ON	ON	408299	713712	4442	

Total Inlet KLD: *ES* Total Outlet KLD: *ES* Total Energy Consumption KW / Day: *91*

Chemical Consumption Per Day: Sodium Hypo Chloride: *18 Ltrs* Polyelectrolyte: *Malcol*

(Plant in-charge) (Customer Representative) (HOD)

LOG SHEET

Operation & Maintenance of STP/WWP Capacity: 1100

KLD Location: *Amul Ho.*

ECO GROUP



SHIFT I Date: 11-07-2023 Operator Name: *Ramkumar Ramu* Operator Signature: *[Signature]*

Time	Sewage Lift Pump	Air Blower	Sludge Recycling Pump	Dosing Pump	Filter Feed Pump	Inlet Flow Meter Reading	Outlet Flow Meter Reading	Energy Meter Reading	Remarks
07:00	ON	ON	ON	OFF	ON	95.943	71417	4411	WAS A WCE
07:00	ON	ON	ON	ON	ON	90.893	71417	4433	
07:00	ON	ON	ON	ON	ON	90.901	71419	4435	Work on
07:00	ON	ON	ON	ON	ON	90.904	71421	4435	
07:00	ON	ON	ON	ON	ON	90.907	71423	4435	
07:00	ON	ON	ON	ON	ON	90.909	71424	4435	
07:00	ON	ON	ON	ON	ON	90.918	71425	4437	
07:00	ON	ON	ON	ON	ON	90.915	71425	4437	

SHIFT II Date: 11-07-23 Operator Name: *Pradeep* Operator Signature: *[Signature]*

Time	Sewage Lift Pump	Air Blower	Sludge Recycling Pump	Dosing Pump	Filter Feed Pump	Inlet Flow Meter Reading	Outlet Flow Meter Reading	Energy Meter Reading	Remarks
07:00	ON	ON	ON	ON	ON	90.917	91772	4438	
07:00	ON	ON	ON	ON	ON	90.919	91774	4438	
07:00	ON	ON	ON	ON	ON	90.921	91775	4438	Work on
07:00	ON	ON	ON	ON	ON	90.927	91778	4441	
07:00	ON	ON	ON	ON	ON	90.931	91780	4442	
07:00	ON	ON	ON	ON	ON	90.931	91780	4444	
07:00	ON	ON	ON	ON	ON	90.934	91782	4444	
07:00	ON	ON	ON	ON	ON	90.935	91784	4445	

SHIFT III Date: 11-07-2023 Operator Name: *Pradeep* Operator Signature: *[Signature]*

Time	Sewage Lift Pump	Air Blower	Sludge Recycling Pump	Dosing Pump	Filter Feed Pump	Inlet Flow Meter Reading	Outlet Flow Meter Reading	Energy Meter Reading	Remarks
07:00	ON	ON	ON	ON	ON	90.917	71424	4445	
07:00	ON	ON	ON	ON	ON	90.918	71425	4445	
07:00	ON	ON	ON	ON	ON	90.919	71424	4445	
07:00	ON	ON	ON	ON	ON	90.920	71424	4448	
07:00	ON	ON	ON	ON	ON	90.941	71428	4449	
07:00	ON	ON	ON	ON	ON	90.948	71449	4450	
07:00	ON	ON	ON	ON	ON	90.943	71450	4450	
07:00	ON	ON	ON	ON	ON	90.944	71451	4451	
07:00	ON	ON	ON	ON	ON	90.945	71452	4452	

Total Inlet KLD: 83 Total Outlet KLD: 34 Total Energy Consumption KW / Day: 21

Chemical Consumption Per Day: Sodium Hypo Chloride: 15 liter Polyelectrolytic: Misc: 1

(Customer Representative)

LOG SHEET

Operation & Maintenance of STP/WWTP Capacity: 100

KLD Location: *Shri Siddhi*

ECO GROUP



SHIFT I Date: 12-1-2025 Operator Name: *Pradeep*

Operator Signature: *Pradeep*

Time Hr.	Sewage Lift Pump	Air Blower	Sludge Recycling Pump	Dosing Pump	Filter Feed Pump	Inlet Flow Meter Reading	Outlet Flow Meter Reading	Energy Meter Reading	Remarks
06:00	ON	ON	ON	OFF	OFF	90943	71553	4857	ROSE & BLUE
07:00	ON	OFF	OFF	ON	ON	90942	71462	4857	
08:00	ON	ON	ON	ON	ON	90941	71457	4857	PACK WASH
09:00	ON	ON	ON	ON	ON	90940	71461	4857	
10:00	ON	ON	ON	ON	ON	90939	71464	4857	
11:00	ON	ON	ON	ON	ON	90938	71465	4857	
12:00	ON	ON	ON	ON	ON	90937	71468	4857	
13:00	ON	ON	ON	ON	ON	90936	71472	4857	
14:00	ON	ON	ON	ON	ON	90935	71476	4857	

SHIFT II Date: 12-1-2025 Operator Name: *Pradeep*

Operator Signature: *Pradeep*

Time Hr.	Sewage Lift Pump	Air Blower	Sludge Recycling Pump	Dosing Pump	Filter Feed Pump	Inlet Flow Meter Reading	Outlet Flow Meter Reading	Energy Meter Reading	Remarks
14:00	ON	ON	ON	OFF	OFF	90934	71478	4857	ROSE & BLUE
15:00	ON	ON	ON	ON	ON	90932	71482	4857	
16:00	ON	ON	ON	ON	ON	90931	71484	4857	
17:00	ON	ON	ON	ON	ON	90930	71487	4857	
18:00	ON	ON	ON	ON	ON	90929	71490	4857	
19:00	ON	ON	ON	ON	ON	90928	71492	4857	
20:00	ON	ON	ON	ON	ON	90927	71494	4857	
21:00	ON	ON	ON	ON	ON	90926	71495	4857	
22:00	ON	ON	ON	ON	ON	90925	71498	4857	

SHIFT III Date: 12-1-2025 Operator Name: *Pradeep*

Operator Signature: *Pradeep*

Time Hr.	Sewage Lift Pump	Air Blower	Sludge Recycling Pump	Dosing Pump	Filter Feed Pump	Inlet Flow Meter Reading	Outlet Flow Meter Reading	Energy Meter Reading	Remarks
22:00	ON	ON	ON	OFF	OFF	91004	71497	4857	GARBAGE
23:00	ON	ON	ON	ON	ON	91003	71498	4857	
00:00	ON	ON	ON	ON	ON	91002	71499	4857	WDLK
01:00	ON	ON	ON	ON	ON	91001	71500	4857	
02:00	ON	ON	ON	ON	ON	91000	71501	4857	
03:00	ON	ON	ON	ON	ON	91000	71502	4857	
04:00	ON	ON	ON	ON	ON	91000	71503	4857	
05:00	ON	ON	ON	ON	ON	91000	71504	4857	
06:00	ON	ON	ON	ON	ON	91000	71505	4857	

Total Inlet KLD: 75 Total Outlet KLD: 53 Total Energy Consumption KW / Day: 19

Chemical Consumption Per Day: Sodium Hypo Chloride: 15 Ltr Poly electrolyte: Miscel: _____

(Plant in-charge) _____ (Customer Representative) _____ (HOD) _____

LOG SHEET

Operation & Maintenance of STP/~~STP~~ Capacity: 400

KLD Location: Wankhede

ECO GROUP



SHIFT I Date: 13-7-2025

Operator Name: Gundeep Singh Operator Signature: _____

Gundeep

Time Hr	Sewage Lift Pump	Air Blower	Sludge Recycling Pump	Dosing Pump	Filter Feed Pump	Inlet Flow Meter Reading	Outlet Flow Meter Reading	Energy Meter Reading	Remarks
08:00	ON	ON	ON	OFF	OFF	98.030	71805	4471	Rec + Rec
09:00	ON	ON	ON	ON	ON	91.023	71507	4479	
10:00	ON	ON	ON	ON	ON	91.027	71588	4473	Rec Recs
11:00	ON	ON	ON	ON	ON	91.032	71619	4474	
12:00	ON	ON	ON	ON	ON	91.035	71578	4775	
13:00	ON	ON	ON	ON	ON	91.040	71632	4776	
14:00	ON	ON	ON	ON	ON	91.045	71626	4777	
15:00	ON	ON	ON	ON	ON	91.050	71630	4777	
16:00	ON	ON	ON	ON	ON	91.055	71674	4778	

SHIFT II Date: 13-7-2025

Operator Name: Gundeep Singh Operator Signature: _____

Gundeep

Time Hr	Sewage Lift Pump	Air Blower	Sludge Recycling Pump	Dosing Pump	Filter Feed Pump	Inlet Flow Meter Reading	Outlet Flow Meter Reading	Energy Meter Reading	Remarks
17:00	ON	ON	ON	ON	ON	91.055	71674	4779	Rec + Rec
18:00	ON	ON	ON	ON	ON	91.059	71672	4779	
19:00	ON	ON	ON	ON	ON	91.061	71671	4780	Rec Recs
20:00	ON	ON	ON	ON	ON	91.064	71681	4781	
21:00	ON	ON	ON	ON	ON	91.064	71681	4782	
22:00	ON	ON	ON	ON	ON	91.068	71695	4782	
23:00	ON	ON	ON	ON	ON	91.072	71692	4782	
24:00	ON	ON	ON	ON	ON	91.073	71692	4784	
25:00	ON	ON	ON	ON	ON	91.076	71697	4785	
26:00	ON	ON	ON	ON	ON	91.079	71697	4786	

SHIFT III Date: 13/7/25

Operator Name: Gundeep Singh Operator Signature: _____

Gundeep

Time Hr	Sewage Lift Pump	Air Blower	Sludge Recycling Pump	Dosing Pump	Filter Feed Pump	Inlet Flow Meter Reading	Outlet Flow Meter Reading	Energy Meter Reading	Remarks
27:00	ON	ON	ON	ON	ON	91.079	71697	4786	Rec Recs
28:00	ON	ON	ON	ON	ON	91.081	71698	4786	Rec Recs
29:00	ON	ON	ON	ON	ON	91.083	71698	4787	Rec Recs
30:00	ON	ON	ON	ON	ON	91.083	71698	4788	
31:00	ON	ON	ON	ON	ON	91.087	71698	4789	
32:00	ON	ON	ON	ON	ON	91.089	71698	4790	
33:00	ON	ON	ON	ON	ON	91.091	71697	4791	
34:00	ON	ON	ON	ON	ON	91.093	71698	4791	
35:00	ON	ON	ON	ON	ON	91.095	71698	4791	
36:00	ON	ON	ON	ON	ON	91.095	71699	4793	

Total Inlet KLD: 75

Total Outlet KLD: 521

Total Energy Consumption KW / Day: 29

Miscell: _____

Chemical Consumption Per Day: _____

Sodium Hypo Chloride: 15 kates Polyelectrolyte: _____

Signature: _____
(Plant in-charge)

(Customer Representative)

(HOD)

LOG SHEET

Operation & Maintenance of STP/EBP Capacity : 400

KLD Location : *Amhika*

ECO GROUP



SHIFT I Date: 14-7-2025 Operator Name: *Purushoth*

Operator Signature: *[Signature]*

Operator Signature: *[Signature]*

Time Hr	Sewage Lift Pump	Air Blower	Sludge Recycling Pump	Dosing Pump	Filter Feed Pump	Inlet Flow Meter Reading	Outlet Flow Meter Reading	Energy Meter Reading	Remarks
06:00	ON	ON	OFF	OFF	OFF	91095	71569	4793	off air
07:00	ON	ON	ON	ON	ON	91098	71561	4794	
08:00	ON	ON	ON	ON	ON	91401	71563	4794	fish wash
09:00	ON	ON	ON	ON	ON	91103	71566	4795	
10:00	ON	ON	ON	ON	ON	91109	71569	4796	
11:00	ON	ON	ON	ON	ON	91114	71573	4797	
12:00	ON	ON	ON	ON	ON	91119	71577	4798	
13:00	ON	ON	ON	ON	ON	91124	71581	4799	
14:00	ON	ON	ON	ON	ON	91129	71585	4800	

SHIFT II Date: 14-7-2025 Operator Name: *Praveen*

Operator Signature: *[Signature]*

Operator Signature: *[Signature]*

Time Hr	Sewage Lift Pump	Air Blower	Sludge Recycling Pump	Dosing Pump	Filter Feed Pump	Inlet Flow Meter Reading	Outlet Flow Meter Reading	Energy Meter Reading	Remarks
14:05	ON	ON	OFF	OFF	OFF	91129	71589	4801	off + air
15:00	ON	ON	ON	ON	ON	91134	71593	4802	
16:00	ON	ON	ON	ON	ON	91139	71597	4803	ROCK WASH
17:00	ON	ON	ON	ON	ON	91144	71601	4804	
18:00	ON	ON	ON	ON	ON	91149	71605	4805	
19:00	ON	ON	ON	ON	ON	91154	71609	4806	
20:00	ON	ON	ON	ON	ON	91159	71613	4807	
21:00	ON	ON	ON	ON	ON	91164	71617	4808	
22:00	ON	ON	ON	ON	ON	91169	71621	4809	

SHIFT III Date: 14-7-2025 Operator Name: *Praveen*

Operator Signature: *[Signature]*

Operator Signature: *[Signature]*

Time Hr	Sewage Lift Pump	Air Blower	Sludge Recycling Pump	Dosing Pump	Filter Feed Pump	Inlet Flow Meter Reading	Outlet Flow Meter Reading	Energy Meter Reading	Remarks
22:00	ON	ON	ON	ON	ON	91174	71625	4810	ROCK
23:00	ON	ON	ON	ON	ON	91179	71629	4811	
00:00	ON	ON	ON	ON	ON	91184	71633	4812	
01:00	ON	ON	ON	ON	ON	91189	71637	4813	
02:00	ON	ON	ON	ON	ON	91194	71641	4814	
03:00	ON	ON	ON	ON	ON	91199	71645	4815	
04:00	ON	ON	ON	ON	ON	91204	71649	4816	
05:00	ON	ON	ON	ON	ON	91209	71653	4817	
06:00	ON	ON	ON	ON	ON	91214	71657	4818	

Total Inlet KLD : 90 Total Outlet KLD : 89 Total Energy Consumption KW / Day : 93

Chemical Consumption Per Day : Sodium Hypo Chloride : 1500g Polyelectrolyte : Miscell :

(Plant in-charge) (Customer Representative) (HOD)

LOG SHEET

Operation & Maintenance of STP/WWP Capacity: 400

KLD Location: Amblika

ECO GROUP



SHIFT I Date: 16/2/25

Operator Name: Prateek

Operator Signature: BS

Time Hr	Sewage Lift Pump	Air Blower	Sludge Recycling Pump	Dosing Pump	Filter Feed Pump	Inlet Flow Meter Reading	Outlet Flow Meter Reading	Energy Meter Reading	Remarks
06:00	ON	ON	ON	OFF	OFF	91277	91283	4836	NAF + HCP
07:00	ON	ON	ON	ON	ON	91264	91295	4839	
08:00	ON	ON	ON	ON	ON	91269	91292	4840	BACK WASH
09:00	ON	ON	ON	ON	ON	91270	91289	4840	
10:00	ON	ON	ON	ON	ON	91271	91282	4840	
11:00	ON	ON	ON	ON	ON	91271	91284	4841	
12:00	ON	ON	ON	ON	ON	91271	91287	4842	
13:00	ON	ON	ON	ON	ON	91281	91298	4845	
14:00	ON	ON	ON	ON	ON	91282	91290	4844	

SHIFT II Date: 16-2-2025

Operator Name: Anand

Operator Signature: P

Time Hr	Sewage Lift Pump	Air Blower	Sludge Recycling Pump	Dosing Pump	Filter Feed Pump	Inlet Flow Meter Reading	Outlet Flow Meter Reading	Energy Meter Reading	Remarks
14:00	ON	ON	ON	OFF	OFF	91287	91297	4845	OFF + BCF
15:00	ON	ON	ON	ON	ON	91291	91296	4845	
16:00	ON	ON	ON	ON	ON	91295	91299	4847	BACK WASH
17:00	ON	ON	ON	ON	ON	91299	91225	4848	
18:00	ON	ON	ON	ON	ON	91299	91225	4849	
19:00	ON	ON	ON	ON	ON	91303	91225	4850	
20:00	ON	ON	ON	ON	ON	91304	91230	4850	
21:00	ON	ON	ON	ON	ON	91305	91230	4851	
22:00	ON	ON	ON	ON	ON	91305	91230	4851	

SHIFT III Date: 16-2-2025

Operator Name: PARDESI

Operator Signature: P

Time Hr	Sewage Lift Pump	Air Blower	Sludge Recycling Pump	Dosing Pump	Filter Feed Pump	Inlet Flow Meter Reading	Outlet Flow Meter Reading	Energy Meter Reading	Remarks
22:00	ON	ON	ON	OFF	OFF	91313	91293	4851	SHUT DOWN
23:00	ON	ON	ON	ON	ON	91315	91293	4852	
00:00	ON	ON	ON	ON	ON	91317	91294	4853	40230
01:00	ON	ON	ON	ON	ON	91319	91295	4853	40265
02:00	ON	ON	ON	ON	ON	91321	91296	4854	
03:00	ON	ON	ON	ON	ON	91323	91297	4855	
04:00	ON	ON	ON	ON	ON	91325	91298	4856	
05:00	ON	ON	ON	ON	ON	91327	91299	4856	
06:00	ON	ON	ON	ON	ON	91329	91299	4857	

Total Inlet KLD: 68

Total Outlet KLD: 14.7

Total Energy Consumption KW / Day: 91

Chemical Consumption Per Day:

Sodium Hypo Chloride: 15 kafe

Polyelectrolyte:

Milchli:

(Plant in-charge)

(Customer Representative)

(HOD)

LOG SHEET

Operation & Maintenance of STP/WWP Capacity: 400

KLD Location: *Arbilla*

ECO GROUP

SHIFT I Date: 17/12/2025

Operator Name: *Pradeep*

Operator Signature: *PS*

Time	Sewage Lift Pump	Air Blower	Sludge Recycling Pump	Dosing Pump	Filter Feed Pump	Inlet Flow Meter Reading	Outlet Flow Meter Reading	Energy Meter Reading	Remarks
06:00	ON	ON	OFF	OFF	OFF	91325	71748	4837	MAINT
07:00	ON	ON	ON	ON	ON	91739	71943	4877	
08:00	ON	ON	ON	ON	ON	91733	71942	4834	SPCR NWSH
09:00	ON	ON	ON	ON	ON	91737	71942	4839	
10:00	ON	ON	ON	ON	ON	91741	71947	4838	
11:00	ON	ON	ON	ON	ON	91847	71951	4871	
12:00	ON	ON	ON	ON	ON	91850	71952	4813	
13:00	ON	ON	ON	ON	ON	91858	71954	4813	
14:00	ON	ON	ON	ON	ON	91878	71963	4821	

SHIFT II Date: 17-12-2025 Operator Name: *Pradeep* Operator Signature: *PS*

Time	Sewage Lift Pump	Air Blower	Sludge Recycling Pump	Dosing Pump	Filter Feed Pump	Inlet Flow Meter Reading	Outlet Flow Meter Reading	Energy Meter Reading	Remarks
14:00	ON	ON	ON	OFF	OFF	91888	71983	4824	DRG 2 SILE
15:00	ON	ON	ON	ON	ON	91884	71984	4822	
16:00	ON	ON	ON	ON	ON	91881	71982	4827	DRG 2 SILE
17:00	ON	ON	ON	ON	ON	91972	71974	4827	
18:00	ON	ON	ON	ON	ON	91972	71974	4827	
19:00	ON	ON	ON	ON	ON	91972	71976	4827	
20:00	ON	ON	ON	ON	ON	91981	71978	4829	
21:00	ON	ON	ON	ON	ON	91984	71980	4828	
22:00	ON	ON	ON	ON	ON	91996	71981	4871	

SHIFT III Date: 17-12-2025 Operator Name: *Pradeep* Operator Signature: *PS*

Time	Sewage Lift Pump	Air Blower	Sludge Recycling Pump	Dosing Pump	Filter Feed Pump	Inlet Flow Meter Reading	Outlet Flow Meter Reading	Energy Meter Reading	Remarks
22:00	ON	ON	ON	OFF	OFF	91992	71981	4871	DRG 2 SILE
23:00	ON	ON	ON	ON	ON	91999	71982	4873	
00:00	ON	ON	ON	ON	ON	91999	71984	4873	40295
01:00	ON	ON	ON	ON	ON	91994	71985	4874	
02:00	ON	ON	ON	ON	ON	91996	71986	4873	51582
03:00	ON	ON	ON	ON	ON	91992	71987	4877	
04:00	ON	ON	ON	ON	ON	91985	71988	4877	
05:00	ON	ON	ON	ON	ON	91989	71989	4877	
06:00	ON	ON	ON	ON	ON	91989	71989	4877	

Total Inlet KLD: 7.7 Total Outlet KLD: 8.9 Total Energy Consumption KW / Day: 90

Chemical Consumption Per Day: Sodium Hypo Chloride: 15.20g Polyelectrolyte: Miscell:

(Plant in-charge) (Customer Representative) (HOD)

LOG SHEET

Operation & Maintenance of STP/WWTP Capacity: 400

KLD Location: *Ambedkar*

ECO GROUP



SHIFT I Date: 13/11/2025 Operator Name: *Brooper* Operator Signature: *R*

Time Hr	Sewage Lift Pump	Air Blower	Sludge Recycling Pump	Dosing Pump	Filter Feed Pump	Inlet Flow Meter Reading	Outlet Flow Meter Reading	Energy Meter Reading	Remarks
06:00	ON	ON	ON	OFF	OFF	91401	91297	4839	MAINTNCE
07:00	ON	ON	ON	ON	ON	91406	91292	4839	
08:00	ON	ON	ON	ON	ON	91410	91295	4839	BACK WASH
09:00	ON	ON	ON	ON	ON	91414	91298	4838	
10:00	ON	ON	ON	ON	ON	91418	91301	4837	
11:00	ON	ON	ON	ON	ON	91422	91304	4832	
12:00	ON	ON	ON	ON	ON	91426	91307	4835	
13:00	ON	ON	ON	ON	ON	91430	91310	4834	
14:00	ON	ON	ON	ON	ON	91434	91313	4835	

SHIFT II Date: 19-11-2025 Operator Name: *Arvind Patel* Operator Signature: *A*

Time Hr	Sewage Lift Pump	Air Blower	Sludge Recycling Pump	Dosing Pump	Filter Feed Pump	Inlet Flow Meter Reading	Outlet Flow Meter Reading	Energy Meter Reading	Remarks
14:00	ON	ON	ON	OFF	OFF	91438	91315	4833	MAINTNCE
15:00	ON	ON	ON	ON	ON	91440	91318	4832	
16:00	ON	ON	ON	ON	ON	91446	91319	4837	BACK WASH
17:00	ON	ON	ON	ON	ON	91453	91322	4837	
18:00	ON	ON	ON	ON	ON	91457	91324	4834	
19:00	ON	ON	ON	ON	ON	91462	91327	4834	
20:00	ON	ON	ON	ON	ON	91467	91328	4830	
21:00	ON	ON	ON	ON	ON	91472	91330	4831	
22:00	ON	ON	ON	ON	ON	91477	91333	4832	

SHIFT III Date: 19-11-2025 Operator Name: *PARDEEP* Operator Signature: *P*

Time Hr	Sewage Lift Pump	Air Blower	Sludge Recycling Pump	Dosing Pump	Filter Feed Pump	Inlet Flow Meter Reading	Outlet Flow Meter Reading	Energy Meter Reading	Remarks
22:00	ON	ON	ON	OFF	OFF	91477	91339	4831	MAINTNCE
23:00	ON	ON	ON	ON	ON	91480	91342	4832	
00:00	ON	ON	ON	ON	ON	91483	91344	4834	40295
01:00	ON	ON	ON	ON	ON	91487	91345	4835	40325
02:00	ON	ON	ON	ON	ON	91490	91346	4835	
03:00	ON	ON	ON	ON	ON	91493	91347	4836	3082
04:00	ON	ON	ON	ON	ON	91497	91348	4837	
05:00	ON	ON	ON	ON	ON	91500	91349	4838	
06:00	ON	ON	ON	ON	ON	91503	91350	4839	

Total Inlet KLD: 101 Total Outlet KLD: 51 Total Energy Consumption KW / Day: 99

Chemical Consumption Per Day: Sodium Hypo Chloride: 15 Ltr Polyelectrolyte: Miscell:

Plant In-Charge: *Gurdeep* (Customer Representative)

LOG SHEET

Operation & Maintenance of STP/WWTP Capacity: 400

KLD Location: *Arbhika*

ECO GROUP



SHIFT I Date: 19-7-2025 Operator Name: *Budhraj Sanyal* Operator Signature: *Budhraj*

Time Hr.	Sewage Lift Pump	Air Blower	Sludge Recycling Pump	Dosing Pump	Filter Feed Pump	Inlet Flow Meter Reading	Outlet Flow Meter Reading	Energy Meter Reading	Remarks
06-00	ON	ON	ON	OFF	OFF	91503	71840	4929	ROOF + REC
07-00	ON	ON	ON	ON	ON	91507	71849	4908	
08-00	ON	ON	ON	ON	ON	91513	71845	4921	BLACK WATER
09-00	ON	ON	ON	ON	ON	91519	71849	4909	
10-00	ON	ON	ON	ON	ON	91525	71853	4903	
11-00	ON	ON	ON	ON	ON	91531	71858	4934	
12-00	ON	ON	ON	ON	ON	91537	71862	4907	
13-00	ON	ON	ON	ON	ON	91543	71866	4922	
14-00	ON	ON	ON	ON	ON	91549	71870	4927	

SHIFT II Date: 19-7-2025 Operator Name: *Anandkumar Singh* Operator Signature: *Anandkumar Singh*

Time Hr.	Sewage Lift Pump	Air Blower	Sludge Recycling Pump	Dosing Pump	Filter Feed Pump	Inlet Flow Meter Reading	Outlet Flow Meter Reading	Energy Meter Reading	Remarks
14-00	ON	ON	ON	OFF	OFF	91556	71879	4907	ROOF + REC
15-00	ON	ON	ON	ON	ON	91561	71873	4928	
16-00	ON	ON	ON	ON	ON	91567	71876	4909	ROOF + REC
17-00	ON	ON	ON	ON	ON	91574	71879	4910	
18-00	ON	ON	ON	ON	ON	91580	71882	4911	
19-00	ON	ON	ON	ON	ON	91586	71885	4912	
20-00	ON	ON	ON	ON	ON	91592	71889	4913	
21-00	ON	ON	ON	ON	ON	91598	71891	4914	
22-00	ON	ON	ON	ON	ON	91604	71894	4915	

SHIFT III Date: 19-7-2025 Operator Name: *Pranav Sekhri* Operator Signature: *Pranav Sekhri*

Time Hr.	Sewage Lift Pump	Air Blower	Sludge Recycling Pump	Dosing Pump	Filter Feed Pump	Inlet Flow Meter Reading	Outlet Flow Meter Reading	Energy Meter Reading	Remarks
22-00	ON	ON	ON	ON	ON	91607	71897	4915	GARDEN
23-00	ON	ON	ON	ON	ON	91613	71893	4916	40285
00-00	ON	ON	ON	ON	ON	91619	71855	4918	40345
01-00	ON	ON	ON	ON	ON	91625	71852	4919	= 20 KL
02-00	ON	ON	ON	ON	ON	91631	71859	4921	
03-00	ON	ON	ON	ON	ON	91637	71861	4921	
04-00	ON	ON	ON	ON	ON	91643	71863	4921	
05-00	ON	ON	ON	ON	ON	91649	71865	4921	
06-00	ON	ON	ON	ON	ON	91655	71865	4923	

Total Inlet KLD: 107 Total Outlet KLD: 25 Total Energy Consumption KW/Day: 24

Chemical Consumption Per Day: Sodium Hypo Chloride: 15 Ltr Polyelectrolyte: Miscell:

Energy (Plant In-charge) (Customer Representative) (HOD)

LOG SHEET

Operation & Maintenance of STP/ ~~STP~~ Capacity : 400 KLD Location : Amliha **ECO GROUP**

SHIFT I Date : 30-7-2025 Operator Name : Pradeep Kumar Operator Signature : Pradeep Kumar

Time Hr	Sewage Lift Pumps	Air Blower	Sludge Recycling Pump	Dosing Pump	Filter Feed Pump	Inlet Flow Meter Reading	Outlet Flow Meter Reading	Energy Meter Reading	Remarks
06-00	ON	ON	ON	OFF	OFF	91216	71983	4923	PLC V ACE
07-00	ON	ON	ON	ON	ON	91616	71387	4919	
08-00	ON	ON	ON	ON	ON	91621	71370	4915	
09-00	ON	ON	ON	ON	ON	91637	71374	4923	
10-00	ON	ON	ON	ON	ON	91637	71378	4924	
11-00	ON	ON	ON	ON	ON	91645	71383	4933	
12-00	ON	ON	ON	ON	ON	91646	71386	4921	
13-00	ON	ON	ON	ON	ON	91647	71390	4926	
14-00	ON	ON	ON	ON	ON	91659	71395	4931	

SHIFT II Date : 20-7-2025 Operator Name : Pradeep Kumar Operator Signature : Pradeep Kumar

Time Hr	Sewage Lift Pumps	Air Blower	Sludge Recycling Pump	Dosing Pump	Filter Feed Pump	Inlet Flow Meter Reading	Outlet Flow Meter Reading	Energy Meter Reading	Remarks
14-00	ON	ON	ON	OFF	OFF	91659	71395	4931	PLC V ACE
15-00	ON	ON	ON	ON	ON	91665	71398	4938	
16-00	ON	ON	ON	ON	ON	91671	71401	4933	
17-00	ON	ON	ON	ON	ON	91679	71404	4934	
18-00	ON	ON	ON	ON	ON	91683	71407	4935	
19-00	ON	ON	ON	ON	ON	91689	71409	4932	
20-00	ON	ON	ON	ON	ON	91695	71411	4917	
21-00	ON	ON	ON	ON	ON	91701	71414	4932	
22-00	ON	ON	ON	ON	ON	91706	71417	4933	

SHIFT III Date : 20-7-2025 Operator Name : Pradeep Kumar Operator Signature : Pradeep Kumar

Time Hr	Sewage Lift Pump	Air Blower	Sludge Recycling Pump	Dosing Pump	Filter Feed Pump	Inlet Flow Meter Reading	Outlet Flow Meter Reading	Energy Meter Reading	Remarks
22-00	ON	ON	ON	OFF	OFF	91706	71417	4939	PLC V ACE
23-00	ON	ON	ON	ON	ON	91709	71418	4940	
00-00	ON	ON	ON	ON	ON	91719	71419	4943	PLC V ACE
01-00	ON	ON	ON	ON	ON	91715	71420	4943	
02-00	ON	ON	ON	ON	ON	91718	71421	4943	
03-00	ON	ON	ON	ON	ON	91721	71422	4944	
04-00	ON	ON	ON	ON	ON	91724	71423	4945	
05-00	ON	ON	ON	ON	ON	91727	71424	4945	
06-00	ON	ON	ON	ON	ON	91730	71425	4949	

Total Inlet KLD : 199 Total Outlet KLD : 60 Total Energy Consumption KW / Day : 24 Miscel : 7

Chemical Consumption Per Day : Sodium Hypo Chlorite : 15 Polyelectrolyte : 1

(Plant in-charge) _____ (Customer Representative) _____ (HDD)

LOG SHEET

Operation & Maintenance of STP/ Capacity: 400

KLD Location: Amblika

ECO GROUP

SHIFT I Date: 21/7/25

Operator Name: Pardeep Singh

Operator Signature: *[Signature]*

Remarks: M.T.F. - R.A.C.F. BECAUSE

Time	Sewage Lift Pump	Air Blower	Sludge Recycling Pump	Dosing Pump	Filter Feed Pump	Inlet Flow Meter Reading	Outlet Flow Meter Reading	Energy Meter Reading	Remarks
08:00	ON	ON	ON	OFF	OFF	91732	71935	4907	
09:00	ON	ON	ON	ON	ON	91733	71938	4908	
10:00	ON	ON	ON	ON	ON	91741	71941	4909	
11:00	ON	ON	ON	ON	ON	91745	71944	4910	
12:00	ON	ON	ON	ON	ON	91750	71947	4911	
13:00	ON	ON	ON	ON	ON	91755	71950	4912	
14:00	ON	ON	ON	ON	ON	91755	71950	4913	

SHIFT II Date: 21/7/25

Operator Name: Anurag Singh

Operator Signature: *[Signature]*

Remarks: M.T.F. - R.A.C.F.

Time	Sewage Lift Pump	Air Blower	Sludge Recycling Pump	Dosing Pump	Filter Feed Pump	Inlet Flow Meter Reading	Outlet Flow Meter Reading	Energy Meter Reading	Remarks
14:00	ON	ON	ON	OFF	OFF	91770	71953	4955	
15:00	ON	ON	ON	ON	ON	91775	71955	4956	
16:00	ON	ON	ON	ON	ON	91780	71959	4957	
17:00	ON	ON	ON	ON	ON	91805	71961	4958	
18:00	ON	ON	ON	ON	ON	91810	71964	4959	
19:00	ON	ON	ON	ON	ON	91815	71967	4960	
20:00	ON	ON	ON	ON	ON	91860	71971	4961	
21:00	ON	ON	ON	ON	ON	91865	71975	4962	
22:00	ON	ON	ON	ON	ON	91910	71980	4963	

SHIFT III Date:

Operator Name: Anurag Singh

Operator Signature: *[Signature]*

Remarks: M.T.F. - R.A.C.F.

Time	Sewage Lift Pump	Air Blower	Sludge Recycling Pump	Dosing Pump	Filter Feed Pump	Inlet Flow Meter Reading	Outlet Flow Meter Reading	Energy Meter Reading	Remarks
23:00	ON	ON	ON	ON	ON	91918	71980	4965	
00:00	ON	ON	ON	ON	ON	91915	71981	4964	
01:00	ON	ON	ON	ON	ON	91814	71984	4967	40385-
02:00	ON	ON	ON	ON	ON	91816	71983	4968	40487
03:00	ON	ON	ON	ON	ON	91818	71984	4969	
04:00	ON	ON	ON	ON	ON	91818	71984	4970	
05:00	ON	ON	ON	ON	ON	91818	71984	4971	
06:00	ON	ON	ON	ON	ON	91818	71984	4972	
07:00	ON	ON	ON	ON	ON	91818	71984	4973	
08:00	ON	ON	ON	ON	ON	91818	71984	4974	
09:00	ON	ON	ON	ON	ON	91818	71984	4975	
10:00	ON	ON	ON	ON	ON	91818	71984	4976	
11:00	ON	ON	ON	ON	ON	91818	71984	4977	
12:00	ON	ON	ON	ON	ON	91818	71984	4978	
13:00	ON	ON	ON	ON	ON	91818	71984	4979	
14:00	ON	ON	ON	ON	ON	91818	71984	4980	
15:00	ON	ON	ON	ON	ON	91818	71984	4981	
16:00	ON	ON	ON	ON	ON	91818	71984	4982	
17:00	ON	ON	ON	ON	ON	91818	71984	4983	
18:00	ON	ON	ON	ON	ON	91818	71984	4984	
19:00	ON	ON	ON	ON	ON	91818	71984	4985	
20:00	ON	ON	ON	ON	ON	91818	71984	4986	
21:00	ON	ON	ON	ON	ON	91818	71984	4987	
22:00	ON	ON	ON	ON	ON	91818	71984	4988	

Total Inlet KLD: 46

Total Outlet KLD: 23

Total Energy Consumption KW / Day: 24

Miscellaneous:

Checked Consumption Part Day:

Sodium Hypo Chloride: 15 Ltr

Miscellaneous:

Checked (Customer Representative)

(Customer Representative)

(HOD)

LOG SHEET

Operation & Maintenance of STP/  Capacity: 400 KLD Location: Andhika
 Date: 22-7-2025 Operator Name: Shindeel Singh Operator Signature: Shindeel Singh

ECO GROUP



SHIFT I Date: 22-7-2025 Operator Name: Shindeel Singh Operator Signature: Shindeel Singh

Time	Sewage Lift Pump	Air Blower	Sudge Recycling Pump	Dosing Pump	Filter Feed Pump	Inlet Flow Meter Reading	Outlet Flow Meter Reading	Energy Meter Reading	Remarks
08:00	ON	ON	ON	OFF	OFF	91925	71980	4972	NOTE - RICE
09:00	ON	ON	ON	ON	ON	91938	71983	4973	BACK WASH
10:00	ON	ON	ON	ON	ON	91944	71984	4974	
11:00	ON	ON	ON	ON	ON	91950	71987	4975	
12:00	ON	ON	ON	ON	ON	91956	71970	4976	
13:00	ON	ON	ON	ON	ON	91961	71973	4977	
14:00	ON	ON	ON	ON	ON	91967	71977	4978	
15:00	ON	ON	ON	ON	ON	91974	71981	4979	

SHIFT II Date: 22-7-2025 Operator Name: Harsh Patel Operator Signature: Harsh Patel

Time	Sewage Lift Pump	Air Blower	Sudge Recycling Pump	Dosing Pump	Filter Feed Pump	Inlet Flow Meter Reading	Outlet Flow Meter Reading	Energy Meter Reading	Remarks
16:00	ON	ON	ON	OFF	OFF	91974	71981	4979	NOTE - RICE
17:00	ON	ON	ON	ON	ON	91978	71981	4980	BACK WASH
18:00	ON	ON	ON	ON	ON	91981	71981	4981	
19:00	ON	ON	ON	ON	ON	91984	71983	4982	
20:00	ON	ON	ON	ON	ON	91988	71983	4983	
21:00	ON	ON	ON	ON	ON	91991	71987	4984	
22:00	ON	ON	ON	ON	ON	91996	72001	4985	
23:00	ON	ON	ON	ON	ON	91997	72005	4986	
24:00	ON	ON	ON	ON	ON	91998	72009	4987	
25:00	ON	ON	ON	ON	ON	91998	72009	4988	
26:00	ON	ON	ON	ON	ON	91998	72013	4989	

SHIFT III Date: 22-7-2025 Operator Name: Rajesh Kumar Operator Signature: Rajesh Kumar

Time	Sewage Lift Pump	Air Blower	Sudge Recycling Pump	Dosing Pump	Filter Feed Pump	Inlet Flow Meter Reading	Outlet Flow Meter Reading	Energy Meter Reading	Remarks
27:00	ON	ON	ON	ON	ON	91991	72015	4989	GRUBEN
28:00	ON	ON	ON	ON	ON	91994	72015	4989	GRUBEN
29:00	ON	ON	ON	ON	ON	91994	72019	4989	GRUBEN
30:00	ON	ON	ON	ON	ON	91994	72019	4989	GRUBEN
31:00	ON	ON	ON	ON	ON	91994	72021	4991	GRUBEN
32:00	ON	ON	ON	ON	ON	91994	72023	4992	GRUBEN
33:00	ON	ON	ON	ON	ON	91994	72025	4993	GRUBEN
34:00	ON	ON	ON	ON	ON	91994	72027	4994	GRUBEN
35:00	ON	ON	ON	ON	ON	91994	72027	4994	GRUBEN
36:00	ON	ON	ON	ON	ON	91994	72027	4995	GRUBEN

Total Inlet KLD: 101 KLD Total Outlet KLD: 71 KLD Total Energy Consumption KW / Day: 34
 Chemical Consumption Per Day: Sodium Hypo Chloride: 15 Ltr Polyelectrolyte: Miscell:
 (Customer Representative) (HOD)

LOG SHEET

Operation & Maintenance of STP/WWTP Capacity: 400

KLD Location: Amblika

ECO GROUP



SHIFT I Date: 23/11/25

Operator Name: B. Prakash

Operator Signature: B.S.

Time Hr	Sewage Lift Pump	Air Blower	Sludge Recycling Pump	Dosing Pump	Filter Feed Pump	Inlet Flow Meter Reading	Outlet Flow Meter Reading	Energy Meter Reading	Remarks
06:00	ON	ON	ON	OFF	OFF	91935	11019	4995	WAP L PCH
07:00	ON	ON	ON	ON	ON	91940	11033	4996	
08:00	ON	ON	ON	ON	ON	91945	11037	4997	
09:00	ON	ON	ON	ON	ON	91950	11041	4998	
10:00	ON	ON	ON	ON	ON	91955	11045	4999	
11:00	ON	ON	ON	ON	ON	91955	11049	5001	
12:00	ON	ON	ON	ON	ON	91960	11053	5001	
13:00	ON	ON	ON	ON	ON	91965	11057	5003	
14:00	ON	ON	ON	ON	ON	91980	11071	5004	

SHIFT II Date: 24-11-2025 Operator Name: Pradeep Singh Operator Signature: Pradeep

Time Hr	Sewage Lift Pump	Air Blower	Sludge Recycling Pump	Dosing Pump	Filter Feed Pump	Inlet Flow Meter Reading	Outlet Flow Meter Reading	Energy Meter Reading	Remarks
14:00	ON	ON	ON	OFF	OFF	91970	12071	5004	MCE + ALC
15:00	ON	ON	ON	ON	ON	91983	12073	5005	
16:00	ON	ON	ON	ON	ON	91990	12085	5006	
17:00	ON	ON	ON	ON	ON	91995	12087	5007	
18:00	ON	ON	ON	ON	ON	92000	12089	5008	
19:00	ON	ON	ON	ON	ON	92005	12071	5009	
20:00	ON	ON	ON	ON	ON	92010	12073	5010	
21:00	ON	ON	ON	ON	ON	92015	12071	5011	
22:00	ON	ON	ON	ON	ON	92020	12077	5015	

SHIFT III Date: 23-11-2025 Operator Name: Anshul Patel Operator Signature: Anshul

Time Hr	Sewage Lift Pump	Air Blower	Sludge Recycling Pump	Dosing Pump	Filter Feed Pump	Inlet Flow Meter Reading	Outlet Flow Meter Reading	Energy Meter Reading	Remarks
22:00	ON	ON	ON	OFF	OFF	92025	12077	5019	WAP L PCH
23:00	ON	ON	ON	ON	ON	92025	12079	5019	
00:00	ON	ON	ON	ON	ON	92026	12079	5019	
01:00	ON	ON	ON	ON	ON	92029	12080	5015	
02:00	ON	ON	ON	ON	ON	92033	12081	5017	
03:00	ON	ON	ON	ON	ON	92035	12082	5017	
04:00	ON	ON	ON	ON	ON	92038	12083	5018	
05:00	ON	ON	ON	ON	ON	92041	12084	5019	
06:00	ON	ON	ON	ON	ON	92044	12195	5020	

Total Inlet KLD: 109 Total Outlet KLD: 56 Total Energy Consumption KW / Day: 85

Chemical Consumption Per Day: Sodium Hypo Chlorite: 1520gms Polyelectrolyte: Miscell:

(Plant in-charge) (Customer Representative) (HOD)

LOG SHEET

Operation & Maintenance of STP/WWTP Capacity: 400 KLD Location: *Andhika*

Operator Name: *Gundeel*

Operator Signature: *Gundeel*

ECO GROUP

SHIFT I Date: 22-1-2025 Operator Name: *Gundeel*

Time	Sewage Lift Pump	Air Blower	Sludge Recycling Pump	Dosing Pump	Filter Feed Pump	Inlet Flow Meter Reading	Outlet Flow Meter Reading	Energy Meter Reading	Remarks
07:00	ON	ON	ON	OFF	OFF	99.044	79.093	5090	Back 4 Acc
07:30	ON	ON	ON	ON	ON	99.080	79.088	5081	
08:00	ON	ON	ON	ON	ON	99.068	79.091	5083	Back 4 Acc
08:30	ON	ON	ON	ON	ON	99.092	79.094	5083	
09:00	ON	ON	ON	ON	ON	99.073	79.099	5084	
09:30	ON	ON	ON	ON	ON	99.074	79.104	5087	
10:00	ON	ON	ON	ON	ON	99.080	79.109	5086	
10:30	ON	ON	ON	ON	ON	99.097	79.114	5087	
11:00	ON	ON	ON	ON	ON	99.094	79.119	5087	

SHIFT II Date: 22-1-2025 Operator Name: *Rajesh Kumar*

Operator Signature: *Rajesh*

Time	Sewage Lift Pump	Air Blower	Sludge Recycling Pump	Dosing Pump	Filter Feed Pump	Inlet Flow Meter Reading	Outlet Flow Meter Reading	Energy Meter Reading	Remarks
14:00	ON	ON	ON	OFF	OFF	99.094	79.119	5088	Back 4 Acc
15:00	ON	ON	ON	ON	ON	99.103	79.124	5089	
16:00	ON	ON	ON	ON	ON	99.102	79.129	5089	Back 4 Acc
17:00	ON	ON	ON	ON	ON	99.103	79.133	5091	
18:00	ON	ON	ON	ON	ON	99.121	79.135	5092	
19:00	ON	ON	ON	ON	ON	99.121	79.139	5093	
20:00	ON	ON	ON	ON	ON	99.133	79.149	5094	
21:00	ON	ON	ON	ON	ON	99.139	79.145	5095	
22:00	ON	ON	ON	ON	ON	99.145	79.148	5097	

SHIFT III Date: 22-1-2025 Operator Name: *Ramkrishna Singh*

Operator Signature: *Ramkrishna*

Time	Sewage Lift Pump	Air Blower	Sludge Recycling Pump	Dosing Pump	Filter Feed Pump	Inlet Flow Meter Reading	Outlet Flow Meter Reading	Energy Meter Reading	Remarks
22:00	ON	ON	ON	OFF	OFF	99.145	79.149	5098	Back 4 Acc
23:00	ON	ON	ON	ON	ON	99.159	79.149	5098	
00:00	ON	ON	ON	ON	ON	99.154	79.159	5099	Back 4 Acc
01:00	ON	ON	ON	ON	ON	99.158	79.157	5099	
02:00	ON	ON	ON	ON	ON	99.162	79.152	5040	
03:00	ON	ON	ON	ON	ON	99.162	79.153	5041	
04:00	ON	ON	ON	ON	ON	99.170	79.153	5042	
05:00	ON	ON	ON	ON	ON	99.174	79.154	5044	
06:00	ON	ON	ON	ON	ON	99.179	79.156	5044	

Total Inlet KLD: 134 KLD. Total Outlet KLD: 71 KLD.

Total Energy Consumption KW / Day: 94 KWH.

Chemical Consumption Per Day: Sodium Hypo Chloride: 15 Lit. Polyelectrolyte: *Michell*

(Print in change)

(Customer Representative)

(HOD)

LOG SHEET

Operation & Maintenance of STP/ Capacity: 400

KLD Location: *Amhilla*

ECO GROUP



SHIFT I Date: 25-7-2025 Operator Name: *Govindraj Singh*

Operator Signature: *Govindraj Singh*

Time	Sewage Lift Pump	Air Blower	Sludge Recycling Pump	Dosing Pump	Filter Feed Pump	Inlet Flow Meter Reading	Outlet Flow Meter Reading	Energy Meter Reading	Remarks
00:00	ON	ON	ON	OFF	OFF	42178	72157	5044	DAE TRF
01:00	ON	ON	ON	ON	ON	42184	72160	5045	
02:00	ON	ON	ON	ON	ON	42190	72164	5046	DAE TRF
03:00	ON	ON	ON	ON	ON	42196	72168	5047	
04:00	ON	ON	ON	ON	ON	42202	72172	5048	
05:00	ON	ON	ON	ON	ON	42209	72177	5049	
06:00	ON	ON	ON	ON	ON	42216	72182	5050	
07:00	ON	ON	ON	ON	ON	42223	72187	5051	
08:00	ON	ON	ON	ON	ON	42230	72191	5052	

SHIFT II Date: 25-7-2025 Operator Name: *Rajesh*

Operator Signature: *Rajesh*

Time	Sewage Lift Pump	Air Blower	Sludge Recycling Pump	Dosing Pump	Filter Feed Pump	Inlet Flow Meter Reading	Outlet Flow Meter Reading	Energy Meter Reading	Remarks
09:00	ON	ON	ON	OFF	OFF	42230	72191	5052	DAE TRF
10:00	ON	ON	ON	ON	ON	42237	72196	5053	
11:00	ON	ON	ON	ON	ON	42242	72201	5054	DAE TRF
12:00	ON	ON	ON	ON	ON	42249	72206	5055	
13:00	ON	ON	ON	ON	ON	42254	72211	5056	
14:00	ON	ON	ON	ON	ON	42260	72216	5057	
15:00	ON	ON	ON	ON	ON	42266	72221	5058	
16:00	ON	ON	ON	ON	ON	42271	72226	5059	
17:00	ON	ON	ON	ON	ON	42278	72231	5060	

SHIFT III Date: 25-7-2025 Operator Name: *Manoj*

Operator Signature: *Manoj*

Time	Sewage Lift Pump	Air Blower	Sludge Recycling Pump	Dosing Pump	Filter Feed Pump	Inlet Flow Meter Reading	Outlet Flow Meter Reading	Energy Meter Reading	Remarks
18:00	ON	ON	ON	OFF	OFF	42275	72231	5060	DAE TRF
19:00	ON	ON	ON	ON	ON	42282	72237	5061	
20:00	ON	ON	ON	ON	ON	42287	72243	5062	DAE TRF
21:00	ON	ON	ON	ON	ON	42292	72249	5063	
22:00	ON	ON	ON	ON	ON	42297	72255	5064	DAE TRF
23:00	ON	ON	ON	ON	ON	42301	72261	5065	
24:00	ON	ON	ON	ON	ON	42306	72267	5066	
25:00	ON	ON	ON	ON	ON	42311	72273	5067	
26:00	ON	ON	ON	ON	ON	42316	72279	5068	

Total Inlet KLD: 138 KLD

Total Outlet KLD: 92 KLD

Total Energy Consumption KW / Day: 244 K.W.

Sodium Hypo Chloride: 15 Liters Polyelectrolyte: Milsd.

Grounded (Fault in-Charge) (Customer Representative) (HOD)

LOG SHEET

Operation & Maintenance of STP/WWTP Capacity: 400

KLD Location: *Amhika*

ECO GROUP



SHIFT I Date: 26-7-2025 Operator Name: *Guided Salaria*

Operator Signature: *Guided*

Time Hr	Sewage Lift Pump	Air Blower	Sludge Recycling Pump	Dosing Pump	Filter Feed Pump	Inlet Flow Meter Reading	Outlet Flow Meter Reading	Energy Meter Reading	Remarks
06:30	ON	ON	ON	OFF	OFF	92716	72249	5067	PLG TANK
07:00	ON	ON	ON	ON	ON	92712	72251	5070	
08:00	ON	ON	ON	ON	ON	92712	72254	5071	DECK WASH
09:00	ON	ON	ON	ON	ON	92724	72257	5072	
10:00	ON	ON	ON	ON	ON	92741	72260	5073	
11:00	ON	ON	ON	ON	ON	92754	72266	5074	
12:00	ON	ON	ON	ON	ON	92761	72272	5075	
13:00	ON	ON	ON	ON	ON	92768	72277	5076	
14:00	ON	ON	ON	ON	ON				

SHIFT II Date: 26-7-2025 Operator Name: *RANJINI KUMAR*

Operator Signature: *R.V*

Time Hr	Sewage Lift Pump	Air Blower	Sludge Recycling Pump	Dosing Pump	Filter Feed Pump	Inlet Flow Meter Reading	Outlet Flow Meter Reading	Energy Meter Reading	Remarks
14:30	ON	ON	ON	OFF	OFF	92768	72279	5077	NOPT HCL
15:00	ON	ON	ON	ON	ON	92773	72281	5077	
16:00	ON	ON	ON	ON	ON	92779	72285	5078	RMC WASH
17:00	ON	ON	ON	ON	ON	92783	72287	5079	
18:00	ON	ON	ON	ON	ON	92788	72292	5080	
19:00	ON	ON	ON	ON	ON	92793	72294	5081	
20:00	ON	ON	ON	ON	ON	92798	72297	5082	
21:00	ON	ON	ON	ON	ON	92803	72301	5083	
22:00	ON	ON	ON	ON	ON	92808	72304	5084	

SHIFT III Date: 26-7-2025 Operator Name: *MANOJ K. SINGH*

Operator Signature: *A*

Time Hr	Sewage Lift Pump	Air Blower	Sludge Recycling Pump	Dosing Pump	Filter Feed Pump	Inlet Flow Meter Reading	Outlet Flow Meter Reading	Energy Meter Reading	Remarks
23:00	ON	ON	ON	OFF	OFF	92808	72308	5084	CORRECTION
23:30	ON	ON	ON	ON	ON	92811	72310	5085	USE 54C-
00:00	ON	ON	ON	ON	ON	92816	72314	5086	4875
01:00	ON	ON	ON	ON	ON	92821	72317	5087	-39 PL
02:00	ON	ON	ON	ON	ON	92825	72321	5088	
03:00	ON	ON	ON	ON	ON	92829	72325	5089	
04:00	ON	ON	ON	ON	ON	92833	72329	5090	
05:00	ON	ON	ON	ON	ON	92838	72333	5091	
06:00	ON	ON	ON	ON	ON	92842	72335	5092	

Total Inlet KLD: 19C Total Outlet KLD: 97 Total Energy Consumption KWH / Day: 24

Chemical Consumed Per Day: Sodium Hypo Chlorite: 15 Liters Polyelectrolyte: Miscil:

Guided (Plant in-charge) (Customer Representative) (HOD)

LOG SHEET

Operation & Maintenance of STP/ ~~100~~ Capacity: 400

KLD Location: Amulika

ECO GROUP



SHIFT I Date: 29-7-2025 Operator Name: Randeep Singh

Operator Signature: Randeep Singh

Operator Signature: Randeep Singh

Time Hr	Sewage Lift Pump	Air Blower	Sludge Recycling Pump	Dosing Pump	Filter Feed Pump	Inlet Flow Meter Reading	Outlet Flow Meter Reading	Energy Meter Reading	Remarks
06:00	ON	ON	ON	OFF	OFF	92583	72403	5116	DISP + ACC
07:00	ON	ON	ON	ON	ON	92569	72403	5116	
08:00	ON	ON	ON	ON	ON	92575	72406	5117	BACK WASH
09:00	ON	ON	ON	ON	ON	92581	72409	5118	
10:00	ON	ON	ON	ON	ON	92587	72414	5119	
11:00	ON	ON	ON	ON	ON	92592	72419	5120	
12:00	ON	ON	ON	ON	ON	92598	72424	5121	
13:00	ON	ON	ON	ON	ON	92605	72428	5122	
14:00	ON	ON	ON	ON	ON	92611	72423	5123	

SHIFT II Date: 29-7-2025 Operator Name: Randeep Kumar

Operator Signature: Randeep Kumar

Time Hr	Sewage Lift Pump	Air Blower	Sludge Recycling Pump	Dosing Pump	Filter Feed Pump	Inlet Flow Meter Reading	Outlet Flow Meter Reading	Energy Meter Reading	Remarks
14:00	ON	ON	ON	OFF	OFF	92611	72423	5123	DISP + ACC
15:00	ON	ON	ON	ON	ON	92616	72427	5124	
16:00	ON	ON	ON	ON	ON	92621	72431	5125	BACK WASH
17:00	ON	ON	ON	ON	ON	92626	72435	5126	
18:00	ON	ON	ON	ON	ON	92631	72439	5127	
19:00	ON	ON	ON	ON	ON	92636	72451	5128	
20:00	ON	ON	ON	ON	ON	92641	72451	5129	
21:00	ON	ON	ON	ON	ON	92646	72461	5130	
22:00	ON	ON	ON	ON	ON	92651	72465	5131	

SHIFT III Date: 28-7-2025 Operator Name: Amulika Singh

Operator Signature: Amulika Singh

Operator Signature: Amulika Singh

Time Hr	Sewage Lift Pump	Air Blower	Sludge Recycling Pump	Dosing Pump	Filter Feed Pump	Inlet Flow Meter Reading	Outlet Flow Meter Reading	Energy Meter Reading	Remarks
22:00	ON	ON	ON	OFF	OFF	92651	72465	5131	GARDEN
23:00	ON	ON	ON	ON	ON	92656	72468	5132	
00:00	ON	ON	ON	ON	ON	92660	72471	5133	40 LTR
01:00	ON	ON	ON	ON	ON	92664	72473	5134	40 LTR
02:00	ON	ON	ON	ON	ON	92668	72476	5135	
03:00	ON	ON	ON	ON	ON	92672	72478	5136	35 LTR
04:00	ON	ON	ON	ON	ON	92676	72479	5137	
05:00	ON	ON	ON	ON	ON	92680	72474	5138	
06:00	ON	ON	ON	ON	ON	92684	72478	5139	

Total Inlet KLD: 19.1

Total Outlet KLD: 7.8

Total Energy Consumption KW / Day: 82

Chemical Consumption Per Day:

Sodium Hypo Chlorite: 15 Ltr

Polyelectrolyte:

Miscell:

(Plant in-charge)

(Customer Representative)

(MOD)

LOG SHEET

Operation & Maintenance of STP/WWTP Capacity: 400

KLD Location: *ambli Wd*

ECO GROUP



SHIFT I Date: 29-7-2025 Operator Name: *Euseef S/Asst* Operator Signature: *Euseef*

Time Hr	Sewage Lift Pump	Air Blower	Sludge Recycling Pump	Dosing Pump	Fiber Feed Pump	Inlet Flow Meter Reading	Outlet Flow Meter Reading	Energy Meter Reading	Remarks
06:00	ON	ON	ON	OFF	OFF	91684	72472	5139	OFF & A/C
07:00	ON	ON	ON	ON	ON	92695	72482	5149	
08:00	ON	ON	ON	ON	ON	92698	72486	5141	BACK WASH
09:00	ON	ON	ON	ON	ON	92802	72491	5143	
10:00	ON	ON	ON	ON	ON	92707	72497	5143	
11:00	ON	ON	ON	ON	ON	92714	72501	5144	
12:00	ON	ON	ON	ON	ON	92720	72506	5145	
13:00	ON	ON	ON	ON	ON	92726	72511	5146	
14:00	ON	ON	ON	ON	ON	92735	72516	5147	

SHIFT II Date: 29-7-2025 Operator Name: *Govesth Kumar* Operator Signature: *G.S*

Time Hr	Sewage Lift Pump	Air Blower	Sludge Recycling Pump	Dosing Pump	Fiber Feed Pump	Inlet Flow Meter Reading	Outlet Flow Meter Reading	Energy Meter Reading	Remarks
14:00	ON	ON	ON	OFF	OFF	92779	72516	5147	OFF & A/C
15:00	ON	ON	ON	ON	ON	92782	72520	5149	
16:00	ON	ON	ON	ON	ON	92782	72524	5147	BACK WASH
17:00	ON	ON	ON	ON	ON	92787	72528	5152	
18:00	ON	ON	ON	ON	ON	92782	72532	5151	
19:00	ON	ON	ON	ON	ON	92759	72536	5151	
20:00	ON	ON	ON	ON	ON	92763	72540	5153	
21:00	ON	ON	ON	ON	ON	92769	72544	5154	
22:00	ON	ON	ON	ON	ON	92772	72548	5155	

SHIFT III Date: 29-7-2025 Operator Name: *Amulpaal Sarda* Operator Signature: *Amulpaal*

Time Hr	Sewage Lift Pump	Air Blower	Sludge Recycling Pump	Dosing Pump	Fiber Feed Pump	Inlet Flow Meter Reading	Outlet Flow Meter Reading	Energy Meter Reading	Remarks
22:00	ON	ON	ON	OFF	OFF	92772	72548	5155	GARDEN
23:00	ON	ON	ON	ON	ON	92771	72551	5156	NO FUEL
00:00	ON	ON	ON	ON	ON	92780	72555	5159	NO FUEL
01:00	ON	ON	ON	ON	ON	92784	72557	5158	
02:00	ON	ON	ON	ON	ON	92789	72560	5159	
03:00	ON	ON	ON	ON	ON	92792	72563	5160	
04:00	ON	ON	ON	ON	ON	92796	72565	5161	
05:00	ON	ON	ON	ON	ON	92800	72569	5162	
06:00	ON	ON	ON	ON	ON	92805	72570	5163	

Total Inlet KLD: *91* Total Outlet KLD: *99* Total Energy Consumption KW / Day: *24*

Chemical Consumption Per Day: Sodium Hypo Chloride: *15 Liters* Polyelectrolyte: *Misc*

Euseef (Plant In-Charge) (Customer Representative) (MCD)

LOG SHEET

Operation & Maintenance of STP/ETP Capacity: KLD Location:
 Date: 30-7-2025 Operator Name: Gundeep Inlet Flow Meter Reading: 72570 Outlet Flow Meter Reading: 72570 Energy Meter Reading: 5163 EC

SHIFT I Date: 30-7-2025 Operator Name: Gundeep

Time Hr.	Sewage Lift Pump	Air Blower	Sludge Recycling Pump	Dosing Pump	Filter Feed Pump	Inlet Flow Meter Reading	Outlet Flow Meter Reading	Energy Meter Reading	Remarks
06:00	ON	ON	ON	OFF	OFF	72570	72570	5163	
07:00	ON	ON	ON	ON	ON	72571	72571	5164	
08:00	ON	ON	ON	ON	ON	72572	72572	5165	
09:00	ON	ON	ON	ON	ON	72573	72573	5166	
10:00	ON	ON	ON	ON	ON	72574	72574	5167	
11:00	ON	ON	ON	ON	ON	72575	72575	5168	
12:00	ON	ON	ON	ON	ON	72576	72576	5169	
13:00	ON	ON	ON	ON	ON	72577	72577	5170	
14:00	ON	ON	ON	ON	ON	72578	72578	5171	

SHIFT II Date: 30-7-2025 Operator Name: Gundeep

Time Hr.	Sewage Lift Pump	Air Blower	Sludge Recycling Pump	Dosing Pump	Filter Feed Pump	Inlet Flow Meter Reading	Outlet Flow Meter Reading	Energy Meter Reading	Remarks
14:00	ON	ON	ON	OFF	OFF	72579	72579	5171	
15:00	ON	ON	ON	ON	ON	72580	72580	5172	
16:00	ON	ON	ON	ON	ON	72581	72581	5173	
17:00	ON	ON	ON	ON	ON	72582	72582	5174	
18:00	ON	ON	ON	ON	ON	72583	72583	5175	
19:00	ON	ON	ON	ON	ON	72584	72584	5176	
20:00	ON	ON	ON	ON	ON	72585	72585	5177	
21:00	ON	ON	ON	ON	ON	72586	72586	5178	
22:00	ON	ON	ON	ON	ON	72587	72587	5179	

SHIFT III Date: 30-7-2025 Operator Name: Gundeep

Time Hr.	Sewage Lift Pump	Air Blower	Sludge Recycling Pump	Dosing Pump	Filter Feed Pump	Inlet Flow Meter Reading	Outlet Flow Meter Reading	Energy Meter Reading	Remarks
23:00	ON	ON	ON	OFF	OFF	72588	72588	5179	
00:00	ON	ON	ON	ON	ON	72589	72589	5180	
01:00	ON	ON	ON	ON	ON	72590	72590	5181	
02:00	ON	ON	ON	ON	ON	72591	72591	5182	
03:00	ON	ON	ON	ON	ON	72592	72592	5183	
04:00	ON	ON	ON	ON	ON	72593	72593	5184	
05:00	ON	ON	ON	ON	ON	72594	72594	5185	
06:00	ON	ON	ON	ON	ON	72595	72595	5186	

Total Inlet KLD: 1.154 Total Outlet KLD: 1.1
 Total Energy Consumption KW / Day: 2.1A
 Chemical Consumption Per Day: Sodium Hypo Chloride: 5.5 kgs Polyelectrolyte: Miscell.:
 (Plant in-charge) Gundeep (Customer Representative)

LOG SHEET

Operation & Maintenance of STP/ETP Capacity 1500 KLD Location Amhikhal



Shift / Date: 1-8-2025

Operator Name: Arvind Patel Operator Signature: Arvind Patel

Time	Sludge Lift Pump	Air Blower	Sludge Recycling Pump	Dosing Pump	Filter Feed Pump	Inlet Flow Meter Reading	Outlet Flow Meter Reading	Energy Meter Reading	Remarks
08:30	ON	ON	ON	ON	ON	92519	93531	5151	
09:00	ON	ON	ON	ON	ON	92973	93985	5158	
09:30	ON	ON	ON	ON	ON	93427	94439	5165	
10:00	ON	ON	ON	ON	ON	93881	94893	5172	
10:30	ON	ON	ON	ON	ON	94335	95347	5179	
11:00	ON	ON	ON	ON	ON	94789	95801	5186	
11:30	ON	ON	ON	ON	ON	95243	96255	5193	
12:00	ON	ON	ON	ON	ON	95697	96709	5200	
12:30	ON	ON	ON	ON	ON	96151	97163	5207	
13:00	ON	ON	ON	ON	ON	96605	97617	5214	
13:30	ON	ON	ON	ON	ON	97059	98071	5221	
14:00	ON	ON	ON	ON	ON	97513	98525	5228	
14:30	ON	ON	ON	ON	ON	97967	98979	5235	
15:00	ON	ON	ON	ON	ON	98421	99433	5242	
15:30	ON	ON	ON	ON	ON	98875	99887	5249	
16:00	ON	ON	ON	ON	ON	99329	100341	5256	
16:30	ON	ON	ON	ON	ON	99783	100795	5263	
17:00	ON	ON	ON	ON	ON	100237	101249	5270	
17:30	ON	ON	ON	ON	ON	100691	101703	5277	
18:00	ON	ON	ON	ON	ON	101145	102157	5284	
18:30	ON	ON	ON	ON	ON	101599	102611	5291	
19:00	ON	ON	ON	ON	ON	102053	103065	5298	
19:30	ON	ON	ON	ON	ON	102507	103519	5305	
20:00	ON	ON	ON	ON	ON	102961	103973	5312	
20:30	ON	ON	ON	ON	ON	103415	104427	5319	
21:00	ON	ON	ON	ON	ON	103869	104881	5326	
21:30	ON	ON	ON	ON	ON	104323	105335	5333	
22:00	ON	ON	ON	ON	ON	104777	105789	5340	
22:30	ON	ON	ON	ON	ON	105231	106243	5347	
23:00	ON	ON	ON	ON	ON	105685	106697	5354	
23:30	ON	ON	ON	ON	ON	106139	107151	5361	
24:00	ON	ON	ON	ON	ON	106593	107605	5368	
24:30	ON	ON	ON	ON	ON	107047	108059	5375	
25:00	ON	ON	ON	ON	ON	107501	108513	5382	
25:30	ON	ON	ON	ON	ON	107955	108967	5389	
26:00	ON	ON	ON	ON	ON	108409	109421	5396	
26:30	ON	ON	ON	ON	ON	108863	109875	5403	
27:00	ON	ON	ON	ON	ON	109317	110329	5410	
27:30	ON	ON	ON	ON	ON	109771	110783	5417	
28:00	ON	ON	ON	ON	ON	110225	111237	5424	
28:30	ON	ON	ON	ON	ON	110679	111691	5431	
29:00	ON	ON	ON	ON	ON	111133	112145	5438	
29:30	ON	ON	ON	ON	ON	111587	112599	5445	
30:00	ON	ON	ON	ON	ON	112041	113053	5452	
30:30	ON	ON	ON	ON	ON	112495	113507	5459	
31:00	ON	ON	ON	ON	ON	112949	113961	5466	
31:30	ON	ON	ON	ON	ON	113403	114415	5473	
32:00	ON	ON	ON	ON	ON	113857	114869	5480	
32:30	ON	ON	ON	ON	ON	114311	115323	5487	
33:00	ON	ON	ON	ON	ON	114765	115777	5494	
33:30	ON	ON	ON	ON	ON	115219	116231	5501	
34:00	ON	ON	ON	ON	ON	115673	116685	5508	
34:30	ON	ON	ON	ON	ON	116127	117139	5515	
35:00	ON	ON	ON	ON	ON	116581	117593	5522	
35:30	ON	ON	ON	ON	ON	117035	118047	5529	
36:00	ON	ON	ON	ON	ON	117489	118501	5536	
36:30	ON	ON	ON	ON	ON	117943	118955	5543	
37:00	ON	ON	ON	ON	ON	118397	119409	5550	
37:30	ON	ON	ON	ON	ON	118851	119863	5557	
38:00	ON	ON	ON	ON	ON	119305	120317	5564	
38:30	ON	ON	ON	ON	ON	119759	120771	5571	
39:00	ON	ON	ON	ON	ON	120213	121225	5578	
39:30	ON	ON	ON	ON	ON	120667	121679	5585	
40:00	ON	ON	ON	ON	ON	121121	122133	5592	
40:30	ON	ON	ON	ON	ON	121575	122587	5599	
41:00	ON	ON	ON	ON	ON	122029	123041	5606	
41:30	ON	ON	ON	ON	ON	122483	123495	5613	
42:00	ON	ON	ON	ON	ON	122937	123949	5620	
42:30	ON	ON	ON	ON	ON	123391	124403	5627	
43:00	ON	ON	ON	ON	ON	123845	124857	5634	
43:30	ON	ON	ON	ON	ON	124299	125311	5641	
44:00	ON	ON	ON	ON	ON	124753	125765	5648	
44:30	ON	ON	ON	ON	ON	125207	126219	5655	
45:00	ON	ON	ON	ON	ON	125661	126673	5662	
45:30	ON	ON	ON	ON	ON	126115	127127	5669	
46:00	ON	ON	ON	ON	ON	126569	127581	5676	
46:30	ON	ON	ON	ON	ON	127023	128035	5683	
47:00	ON	ON	ON	ON	ON	127477	128489	5690	
47:30	ON	ON	ON	ON	ON	127931	128943	5697	
48:00	ON	ON	ON	ON	ON	128385	129397	5704	
48:30	ON	ON	ON	ON	ON	128839	129851	5711	
49:00	ON	ON	ON	ON	ON	129293	130305	5718	
49:30	ON	ON	ON	ON	ON	129747	130759	5725	
50:00	ON	ON	ON	ON	ON	130201	131213	5732	
50:30	ON	ON	ON	ON	ON	130655	131667	5739	
51:00	ON	ON	ON	ON	ON	131109	132121	5746	
51:30	ON	ON	ON	ON	ON	131563	132575	5753	
52:00	ON	ON	ON	ON	ON	132017	133029	5760	
52:30	ON	ON	ON	ON	ON	132471	133483	5767	
53:00	ON	ON	ON	ON	ON	132925	133937	5774	
53:30	ON	ON	ON	ON	ON	133379	134391	5781	
54:00	ON	ON	ON	ON	ON	133833	134845	5788	
54:30	ON	ON	ON	ON	ON	134287	135299	5795	
55:00	ON	ON	ON	ON	ON	134741	135753	5802	
55:30	ON	ON	ON	ON	ON	135195	136207	5809	
56:00	ON	ON	ON	ON	ON	135649	136661	5816	
56:30	ON	ON	ON	ON	ON	136103	137115	5823	
57:00	ON	ON	ON	ON	ON	136557	137569	5830	
57:30	ON	ON	ON	ON	ON	137011	138023	5837	
58:00	ON	ON	ON	ON	ON	137465	138477	5844	
58:30	ON	ON	ON	ON	ON	137919	138931	5851	
59:00	ON	ON	ON	ON	ON	138373	139385	5858	
59:30	ON	ON	ON	ON	ON	138827	139839	5865	
60:00	ON	ON	ON	ON	ON	139281	140293	5872	
60:30	ON	ON	ON	ON	ON	139735	140747	5879	
61:00	ON	ON	ON	ON	ON	140189	141201	5886	
61:30	ON	ON	ON	ON	ON	140643	141655	5893	
62:00	ON	ON	ON	ON	ON	141097	142109	5900	
62:30	ON	ON	ON	ON	ON	141551	142563	5907	
63:00	ON	ON	ON	ON	ON	142005	143017	5914	
63:30	ON	ON	ON	ON	ON	142459	143471	5921	
64:00	ON	ON	ON	ON	ON	142913	143925	5928	
64:30	ON	ON	ON	ON	ON	143367	144379	5935	
65:00	ON	ON	ON	ON	ON	143821	144833	5942	
65:30	ON	ON	ON	ON	ON	144275	145287	5949	
66:00	ON	ON	ON	ON	ON	144729	145741	5956	
66:30	ON	ON	ON	ON	ON	145183	146195	5963	
67:00	ON	ON	ON	ON	ON	145637	146649	5970	
67:30	ON	ON	ON	ON	ON	146091	147103	5977	
68:00	ON	ON	ON	ON	ON	146545	147557	5984	
68:30	ON	ON	ON	ON	ON	146999	148011	5991	
69:00	ON	ON	ON	ON	ON	147453	148465	5998	
69:30	ON	ON	ON	ON	ON	147907	148919	6005	
70:00	ON	ON	ON	ON	ON	148361	149373	6012	
70:30	ON	ON	ON	ON	ON	148815	149827	6019	
71:00	ON	ON	ON	ON	ON	149269	150281	6026	
71:30	ON	ON	ON	ON	ON	149723	150735	6033	
72:00	ON	ON	ON	ON	ON	150177	151189	6040	
72:30	ON	ON	ON	ON	ON	150631	151643	6047	
73:00	ON	ON	ON	ON	ON	151085	152097	6054	
73:30	ON	ON	ON	ON	ON	151539	152551	6061	
74:00	ON	ON	ON	ON	ON	151993	153005	6068	
74:30	ON	ON	ON	ON	ON	152447	153459	6075	
75:00	ON	ON	ON	ON	ON	152901	153913	6082	
75:30	ON	ON	ON	ON	ON	153355	154367	6089	
76:00	ON	ON	ON	ON	ON	153809	154821	6096	
76:30	ON	ON	ON	ON	ON	154263	155275	6103	
77:00	ON	ON	ON	ON	ON	154717	155729	6110	
77:30	ON	ON	ON	ON	ON	155171	156183	6117	
78:00	ON	ON	ON	ON	ON	155625	156637	6124	
78:30	ON	ON	ON	ON	ON	156079	157091	6131	
79:00	ON	ON	ON	ON	ON	156533	157545	6138	
79:30	ON	ON	ON	ON	ON	156987	157999	6145	
80:00	ON	ON	ON	ON	ON	157441	158453	6152	
80:30	ON	ON	ON	ON	ON	157895	158907	6159	
81:00	ON	ON	ON	ON	ON	158349	159361	6166	
81:30	ON	ON	ON	ON	ON	158803	159815	6173	
82:00	ON	ON	ON	ON	ON	159257	160269	6180	
82:30	ON	ON	ON	ON	ON	159711	160723	6187	
83:00	ON	ON	ON	ON	ON	160165	161177	6194	
83									

Start Date: 2-8-2025 Operator Name: *Mohammed Shukh* Operator Signature: *Mohammed Shukh*

Sl. No	Storage Lt Pump	Air Blower	Sludge Recycling Pump	Dosing Pump	Filter Feed Pump	Inlet Flow Meter Reading	Outlet Flow Meter Reading	Energy Meter Reading	Remarks
101	ON	ON	ON	OFF	OFF	43.020	71.708	52.11	OPER 1 HR
102	ON	ON	ON	ON	ON	43.024	71.750	52.13	
103	ON	ON	ON	ON	ON	43.087	71.796	52.14	GAIA WORK
104	ON	ON	ON	ON	ON	43.087	71.780	52.14	
105	ON	ON	ON	ON	ON	43.087	71.750	52.14	
106	ON	ON	ON	ON	ON	43.087	71.760	52.14	
107	ON	ON	ON	ON	ON	43.087	71.765	52.17	
108	ON	ON	ON	ON	ON	43.087	71.765	52.17	
109	ON	ON	ON	ON	ON	43.087	71.780	52.19	
110	ON	ON	ON	ON	ON	43.087	71.795	52.19	

Operator Name: *Rajesh Kumar* Operator Signature: *Rajesh Kumar*

Sl. No	Storage Lt Pump	Air Blower	Sludge Recycling Pump	Dosing Pump	Filter Feed Pump	Inlet Flow Meter Reading	Outlet Flow Meter Reading	Energy Meter Reading	Remarks
111	ON	ON	ON	OFF	OFF	43.074	71.715	52.19	MOF 2 HR
112	ON	ON	ON	ON	ON	43.084	71.729	52.28	Default 4959
113	ON	ON	ON	ON	ON	43.084	71.787	52.21	
114	ON	ON	ON	ON	ON	43.084	71.787	52.22	
115	ON	ON	ON	ON	ON	43.084	71.787	52.22	
116	ON	ON	ON	ON	ON	43.084	71.787	52.21	
117	ON	ON	ON	ON	ON	43.084	71.787	52.21	
118	ON	ON	ON	ON	ON	43.084	71.787	52.21	
119	ON	ON	ON	ON	ON	43.084	71.787	52.21	
120	ON	ON	ON	ON	ON	43.084	71.787	52.21	

Operator Name: *Mohammed Shukh* Operator Signature: *Mohammed Shukh*

Sl. No	Storage Lt Pump	Air Blower	Sludge Recycling Pump	Dosing Pump	Filter Feed Pump	Inlet Flow Meter Reading	Outlet Flow Meter Reading	Energy Meter Reading	Remarks
121	ON	ON	ON	OFF	OFF	43.119	71.903	52.39	GAIA
122	ON	ON	ON	ON	ON	43.119	71.903	52.39	
123	ON	ON	ON	ON	ON	43.119	71.903	52.39	
124	ON	ON	ON	ON	ON	43.119	71.903	52.39	
125	ON	ON	ON	ON	ON	43.119	71.903	52.39	
126	ON	ON	ON	ON	ON	43.119	71.903	52.39	
127	ON	ON	ON	ON	ON	43.119	71.903	52.39	
128	ON	ON	ON	ON	ON	43.119	71.903	52.39	
129	ON	ON	ON	ON	ON	43.119	71.903	52.39	
130	ON	ON	ON	ON	ON	43.119	71.903	52.39	

Total Inlet MLD: 1.12
Total Outlet MLD: 1.12
Sulfur Hydro Chloride: 15200 kg
Polymer usage: Mica

Chemical Consumption per Day: _____
Grand Total Single: _____
(Plant in Charge)

(Customer's Representative)

LOG SHEET

Operation & Maintenance of STP/ETP Capacity: 400 KLD Location: Amblika
 Operator Name: Mahesh Operator Signature: *MS*
 ECO GROUP 

Shift Date: 05/08/2025

Tag No.	Seepage Lift Pump	Air Blower	Sludge Recycling Pump	Dosing Pump	Filter Feed Pump	Inlet Flow Meter Reading	Outlet Flow Meter Reading	Energy Meter Reading	Remarks
001	ON	ON	ON	OFF	OFF	93389	73029	5223	MUF.ACF
002	ON	ON	ON	ON	ON	93394	73033	5224	Backwash
003	ON	ON	ON	ON	ON	93400	73038	5225	
004	ON	ON	ON	ON	ON	93406	73043	5226	
005	ON	ON	ON	ON	ON	93412	73048	5227	
006	ON	ON	ON	ON	ON	93418	73053	5228	
007	ON	ON	ON	ON	ON	93424	73058	5229	
008	ON	ON	ON	ON	ON	93430	73063	5230	
009	ON	ON	ON	ON	ON	93436	73068	5231	

Shift II Date: 05-08-2025 Operator Name: Mahesh

Tag No.	Seepage Lift Pump	Air Blower	Sludge Recycling Pump	Dosing Pump	Filter Feed Pump	Inlet Flow Meter Reading	Outlet Flow Meter Reading	Energy Meter Reading	Remarks
010	ON	ON	ON	OFF	OFF	93438	73073	5232	MUF.ACF
011	ON	ON	ON	ON	ON	93444	73078	5233	Backwash
012	ON	ON	ON	ON	ON	93448	73083	5234	
013	ON	ON	ON	ON	ON	93451	73088	5235	
014	ON	ON	ON	ON	ON	93455	73093	5236	
015	ON	ON	ON	ON	ON	93461	73098	5237	
016	ON	ON	ON	ON	ON	93466	73103	5238	
017	ON	ON	ON	ON	ON	93471	73108	5239	
018	ON	ON	ON	ON	ON	93476	73113	5240	

Shift III Date: 05-08-2025 Operator Name: Mahesh

Tag No.	Seepage Lift Pump	Air Blower	Sludge Recycling Pump	Dosing Pump	Filter Feed Pump	Inlet Flow Meter Reading	Outlet Flow Meter Reading	Energy Meter Reading	Remarks
019	ON	ON	ON	OFF	OFF	93478	73118	5241	MUF.ACF
020	ON	ON	ON	ON	ON	93480	73123	5242	Backwash
021	ON	ON	ON	ON	ON	93484	73128	5243	
022	ON	ON	ON	ON	ON	93488	73133	5244	
023	ON	ON	ON	ON	ON	93492	73138	5245	
024	ON	ON	ON	ON	ON	93496	73143	5246	
025	ON	ON	ON	ON	ON	93500	73148	5247	
026	ON	ON	ON	ON	ON	93505	73153	5248	
027	ON	ON	ON	ON	ON	93510	73158	5249	

Total Inlet KLD: 193 Total Outlet KLD: 180
 Chemical Consumables: Fei Day Sodium Hypo Chloride: 15 L/day
 Polyelectrolyte: _____
 Total Energy Consumption KW / Day: 64
 Month: _____
 (Please in Charge) (Customer's Representative) (HOD)

LOG SHEET

Operation & Maintenance of ST/PI/TP Capacity 1100

KLD Location

Amhika

ECO GROUP



SHIFT I Date: 05/10/2025

Operator Name: Nisheth

Operator Signature: [Signature]

Time	Sewage Lift Pump	Air Blower	Sludge Recycling Pump	Dosing Pump	Filter Feed Pump	Inlet Flow Meter Reading	Outlet Flow Meter Reading	Energy Meter Reading	Remarks
08:00	ON	ON	ON	OFF	OFF	03310	73129	5347	MFC AC F
09:00	ON	ON	ON	ON	ON	03516	73133	5448	Onkesh
10:00	ON	ON	ON	ON	ON	03522	73138	5448	
11:00	ON	ON	ON	ON	ON	03528	73143	5450	
12:00	ON	ON	ON	ON	ON	03534	73148	5451	
13:00	ON	ON	ON	ON	ON	03540	73153	5452	
14:00	ON	ON	ON	ON	ON	03546	73158	5453	
15:00	ON	ON	ON	ON	ON	03552	73163	5454	
16:00	ON	ON	ON	ON	ON	03558	73168	5455	

Operator Name: Brodycah

Operator Signature: [Signature]

Time	Sewage Lift Pump	Air Blower	Sludge Recycling Pump	Dosing Pump	Filter Feed Pump	Inlet Flow Meter Reading	Outlet Flow Meter Reading	Energy Meter Reading	Remarks
08:00	ON	ON	ON	OFF	OFF	03558	73173	5455	MFC - AC F
09:00	ON	ON	ON	ON	ON	03563	73178	5456	Onkesh
10:00	ON	ON	ON	ON	ON	03569	73183	5457	
11:00	ON	ON	ON	ON	ON	03573	73188	5458	
12:00	ON	ON	ON	ON	ON	03578	73193	5459	
13:00	ON	ON	ON	ON	ON	03583	73198	5460	
14:00	ON	ON	ON	ON	ON	03588	73203	5461	
15:00	ON	ON	ON	ON	ON	03594	73208	5462	
16:00	ON	ON	ON	ON	ON	03599	73213	5463	

Operator Name: Rashedul

Operator Signature: [Signature]

Time	Sewage Lift Pump	Air Blower	Sludge Recycling Pump	Dosing Pump	Filter Feed Pump	Inlet Flow Meter Reading	Outlet Flow Meter Reading	Energy Meter Reading	Remarks
08:00	ON	ON	ON	OFF	OFF	03598	73220	5463	Onkesh
09:00	ON	ON	ON	ON	ON	03602	73223	5464	
10:00	ON	ON	ON	ON	ON	03608	73228	5465	
11:00	ON	ON	ON	ON	ON	03610	73231	5466	
12:00	ON	ON	ON	ON	ON	03614	73236	5467	
13:00	ON	ON	ON	ON	ON	03618	73241	5468	
14:00	ON	ON	ON	ON	ON	03622	73246	5469	
15:00	ON	ON	ON	ON	ON	03624	73249	5470	
16:00	ON	ON	ON	ON	ON	03630	73255	5471	

Total Outlet KLD: 10.0

Total Energy Consumption kWh/Day: 211

Sodium Hypo Chloride: 15 L/day

Polyelectrolyte

Misc:

Plant in Charge: [Signature]

(Customer's Representative)

(HOD)

Shift 1 Date: 07/08/2025

Operator Name: M. Anusha

Operator Signature: *[Signature]*

Time Hr.	Sewage Lift Pump	Air Blower	Sludge Recycling Pump	Decanting Pump	Filter Feed Pump	Inlet Flow Meter Reading	Outlet Flow Meter Reading	Energy Meter Reading	Remarks
08:00	ON	ON	ON	OFF	OFF	83630	73228	5371	Mul-45% Dial Wash
09:00	ON	ON	ON	ON	ON	93636	73232	5372	
10:00	ON	ON	ON	ON	ON	93642	73231	5373	
11:00	ON	ON	ON	ON	ON	93648	73244	5374	
12:00	ON	ON	ON	ON	ON	93654	73247	5375	
13:00	ON	ON	ON	ON	ON	93660	73252	5376	
14:00	ON	ON	ON	ON	ON	93665	73261	5377	
15:00	ON	ON	ON	ON	ON	93672	73262	5378	
16:00	ON	ON	ON	ON	ON	93678	73269	5379	

Shift II Date: 07/08/2025 Operator Name: Pankaj S. N. M. Operator Signature: *[Signature]*

Time Hr.	Sewage Lift Pump	Air Blower	Sludge Recycling Pump	Decanting Pump	Filter Feed Pump	Inlet Flow Meter Reading	Outlet Flow Meter Reading	Energy Meter Reading	Remarks
17:00	ON	ON	ON	ON	ON	93678	73268	5378	
18:00	ON	ON	ON	ON	ON	93684	73268	5379	
19:00	ON	ON	ON	ON	ON	93690	73266	5379	
20:00	ON	ON	ON	ON	ON	93696	73266	5379	
21:00	ON	ON	ON	ON	ON	93702	73266	5379	
22:00	ON	ON	ON	ON	ON	93708	73266	5379	
23:00	ON	ON	ON	ON	ON	93714	73266	5379	
24:00	ON	ON	ON	ON	ON	93718	73266	5379	

Shift III Date: 11/08/25 Operator Name: Anvitha P. Operator Signature: *[Signature]*

Time Hr.	Sewage Lift Pump	Air Blower	Sludge Recycling Pump	Decanting Pump	Filter Feed Pump	Inlet Flow Meter Reading	Outlet Flow Meter Reading	Energy Meter Reading	Remarks
08:00	ON	ON	ON	OFF	OFF	83618	73300	5350	Carden
09:00	ON	ON	ON	ON	ON	93624	73303	5351	
10:00	ON	ON	ON	ON	ON	93630	73306	5352	
11:00	ON	ON	ON	ON	ON	93636	73301	5353	
12:00	ON	ON	ON	ON	ON	93642	73315	5354	
13:00	ON	ON	ON	ON	ON	93648	73318	5355	
14:00	ON	ON	ON	ON	ON	93654	73321	5356	
15:00	ON	ON	ON	ON	ON	93660	73325	5357	
16:00	ON	ON	ON	ON	ON	93666	73328	5358	

Total Inlet KLD: 120 KLD
Total Outlet KLD: 100 KLD
Sodium Hypo Chloride: 15 Ltrs
Total Energy Consumption KW/Day: 24 Kwh
Polyelectrolyte: Mtrd

Chemical Consumption Per Day: *[Handwritten]*
(Plant In-Charge)

(Customer's Representative)

SHIFT I Date: 18/08/2025

Operator Name: Mazha

Operator Signature: 

Item No.	Sewage Lift Pump	Air Blower	Sludge Recycling Pump	Dosing Pump	Filter Feed Pump	Inlet Flow Meter Reading	Outlet Flow Meter Reading	Energy Meter Reading	Remarks
800	ON	ON	ON	OFF	OFF	93150	72328	5382	Page No. 1
810	ON	ON	ON	ON	ON	93156	73334	5183	Back Wash
820	ON	ON	ON	ON	ON	93161	73338	5250	
830	ON	ON	ON	ON	ON	93176	73349	5391	
840	ON	ON	ON	ON	ON	93174	73344	5392	
850	ON	ON	ON	ON	ON	93180	73353	5454	
860	ON	ON	ON	ON	ON	93186	73358	5494	
870	ON	ON	ON	ON	ON	93192	73363	5534	
880	ON	ON	ON	ON	ON	93198	73368	5595	

SHIFT II Date: 08-08-2025 Operator Name: Brojisha Operator Signature: 

Item No.	Sewage Lift Pump	Air Blower	Sludge Recycling Pump	Dosing Pump	Filter Feed Pump	Inlet Flow Meter Reading	Outlet Flow Meter Reading	Energy Meter Reading	Remarks
890	ON	ON	ON	ON	ON	93198	73368	5698	Major
900	ON	ON	ON	ON	ON	93204	73374	5773	Back Wash
910	ON	ON	ON	ON	ON	93210	73380	5848	
920	ON	ON	ON	ON	ON	93216	73386	5924	
930	ON	ON	ON	ON	ON	93221	73390	6000	
940	ON	ON	ON	ON	ON	93226	73394	6081	
950	ON	ON	ON	ON	ON	93231	73398	6162	
960	ON	ON	ON	ON	ON	93236	73402	6243	
970	ON	ON	ON	ON	ON	93241	73406	6324	

SHIFT III Date: 08-08-2025 Operator Name: Pardeep Singh Operator Signature: 

Item No.	Sewage Lift Pump	Air Blower	Sludge Recycling Pump	Dosing Pump	Filter Feed Pump	Inlet Flow Meter Reading	Outlet Flow Meter Reading	Energy Meter Reading	Remarks
980	ON	ON	ON	ON	ON	93241	73406	6404	Major
990	ON	ON	ON	ON	ON	93246	73409	6485	Back Wash
1000	ON	ON	ON	ON	ON	93251	73413	6566	
1010	ON	ON	ON	ON	ON	93257	73418	6647	
1020	ON	ON	ON	ON	ON	93262	73421	6728	
1030	ON	ON	ON	ON	ON	93267	73424	6809	
1040	ON	ON	ON	ON	ON	93271	73428	6890	
1050	ON	ON	ON	ON	ON	93276	73431	6971	
1060	ON	ON	ON	ON	ON	93281	73434	7052	
1070	ON	ON	ON	ON	ON	93286	73437	7133	
1080	ON	ON	ON	ON	ON	93291	73440	7214	
1090	ON	ON	ON	ON	ON	93296	73443	7295	
1100	ON	ON	ON	ON	ON	93301	73446	7376	

Total Inlet KLD: 12.3 kLD Total Outlet KLD: 10.7 kLD Total Energy Consumption Per Day: 15 kwh Sodium Hypo Chloride: 15 Ltr Polysaccharide: Mixed

Chemical Consumption Per Day: 15 Ltr

(Customer's Representative) (Signature) (HOD)



Shift I Date: 09/08/2025

Operator Name: Akshay's

Operator Signature: [Signature]

Time	Sewage Lift Pump	Air Blower	Sludge Recycling Pump	Dosing Pump	Fiber Feed Pump	Inlet Flow Meter Reading	Outlet Flow Meter Reading	Energy Meter Reading	Remarks
0800	ON	ON	ON	OFF	OFF	93873	73430	5412	
0900	ON	ON	ON	ON	ON	93879	73435	5412	Muffler Backwash
1000	ON	ON	ON	ON	ON	93885	73440	5414	
1100	ON	ON	ON	ON	ON	93891	73445	5415	
1200	ON	ON	ON	ON	ON	93897	73450	5417	
1300	ON	ON	ON	ON	ON	93905	73460	5418	
1400	ON	ON	ON	ON	ON	93915	73465	5419	
1500	ON	ON	ON	ON	ON	93920	73470	5420	

Shift II Date: 09-08-2025 Operator Name: Gopalika Operator Signature: [Signature]

Time	Sewage Lift Pump	Air Blower	Sludge Recycling Pump	Dosing Pump	Fiber Feed Pump	Inlet Flow Meter Reading	Outlet Flow Meter Reading	Energy Meter Reading	Remarks
0800	ON	ON	ON	ON	ON	93920	73470	5420	
0900	ON	ON	ON	ON	ON	93925	73474	5421	NO FIBER
1000	ON	ON	ON	ON	ON	93930	73478	5423	NO FIBER
1100	ON	ON	ON	ON	ON	93935	73482	5424	
1200	ON	ON	ON	ON	ON	93940	73486	5425	
1300	ON	ON	ON	ON	ON	93945	73490	5427	
1400	ON	ON	ON	ON	ON	93950	73494	5428	
1500	ON	ON	ON	ON	ON	93955	73498	5429	
1600	ON	ON	ON	ON	ON	93960	73502	5430	

Shift III Date: 09-08-2025 Operator Name: Pardeep Singh Operator Signature: [Signature]

Time	Sewage Lift Pump	Air Blower	Sludge Recycling Pump	Dosing Pump	Fiber Feed Pump	Inlet Flow Meter Reading	Outlet Flow Meter Reading	Energy Meter Reading	Remarks
0800	ON	ON	ON	ON	ON	93962	73505	5430	
0900	ON	ON	ON	ON	ON	93964	73508	5431	
1000	ON	ON	ON	ON	ON	93966	73510	5431	
1100	ON	ON	ON	ON	ON	93968	73511	5431	
1200	ON	ON	ON	ON	ON	93970	73514	5432	
1300	ON	ON	ON	ON	ON	93972	73517	5433	
1400	ON	ON	ON	ON	ON	93974	73520	5434	
1500	ON	ON	ON	ON	ON	93976	73523	5435	
1600	ON	ON	ON	ON	ON	93978	73526	5435	

Total Inlet KLD: 119 kld Total Outlet KLD: 96 kld Total Energy Consumption KW / Day: 24 hrs

Chemical Consumption Per Day: Sodium Hypo Chloride: 15 kgs Polyelectrolyte: [Blank]

Plant In-Charge: [Signature] (Customer's Representative)

SHT 1 Date: 10/15/2025 Operator Name: Madesh Operator Signature: 

Type	Sewage Lift Pump	Air Blower	Sludge Recycling Pump	Dosing Pump	Filter Feed Pump	Inlet Flow Meter Reading	Outlet Flow Meter Reading	Energy Meter Reading	Remarks
01	ON	ON	ON	OFF	OFF	93931	73525	5436	M.C. Air
02	ON	ON	ON	ON	ON	93938	73531	5437	Block water
03	ON	ON	ON	ON	ON	94004	73535	5438	
04	ON	ON	ON	ON	ON	94010	73541	5439	
05	ON	ON	ON	ON	ON	94016	73546	5440	
06	ON	ON	ON	ON	ON	94022	73550	5441	
07	ON	ON	ON	ON	ON	94027	73555	5442	
08	ON	ON	ON	ON	ON	94035	73560	5443	
09	ON	ON	ON	ON	ON	94040	73565	5444	

Operator Name: Brohoff Operator Signature: AS

Type	Sewage Lift Pump	Air Blower	Sludge Recycling Pump	Dosing Pump	Filter Feed Pump	Inlet Flow Meter Reading	Outlet Flow Meter Reading	Energy Meter Reading	Remarks
10	ON	ON	ON	ON	ON	94040	73566	5444	M.C. Air
11	ON	ON	ON	ON	ON	94045	73570	5445	
12	ON	ON	ON	ON	ON	94050	73574	5446	Block water
13	ON	ON	ON	ON	ON	94055	73578	5447	
14	ON	ON	ON	ON	ON	94060	73582	5448	
15	ON	ON	ON	ON	ON	94065	73586	5449	
16	ON	ON	ON	ON	ON	94070	73590	5450	
17	ON	ON	ON	ON	ON	94075	73594	5451	
18	ON	ON	ON	ON	ON	94080	73598	5452	

SHT 11 Date: 10/15/2025 Operator Name: Pardes Singh Operator Signature: P

Type	Sewage Lift Pump	Air Blower	Sludge Recycling Pump	Dosing Pump	Filter Feed Pump	Inlet Flow Meter Reading	Outlet Flow Meter Reading	Energy Meter Reading	Remarks
19	ON	ON	ON	ON	ON	94080	73598	5452	CALEDN
20	ON	ON	ON	ON	ON	94084	73601	5453	LIBUB
21	ON	ON	ON	ON	ON	94088	73604	5454	YIDRO
22	ON	ON	ON	ON	ON	94092	73607	5455	
23	ON	ON	ON	ON	ON	94096	73610	5456	
24	ON	ON	ON	ON	ON	94100	73613	5457	MARK
25	ON	ON	ON	ON	ON	94104	73616	5458	
26	ON	ON	ON	ON	ON	94108	73619	5459	
27	ON	ON	ON	ON	ON	94112	73622	5460	

Total Inlet KLD: 12.0 kld
 Total Outlet KLD: 0.96 kld
 Sodium Hypo Chloride: 15 kld
 Poly electrolyte:
 Chemical Consumption Per Day:
 Total Energy Consumption KW / Day: 24 kwh
 Miscel:

Signature: Pardes Singh (Plant In-Charge)
 Signature: (Qualifier's Representative)



Shift I Date: *11/08/2025*

Operator Name: *Mohesh*

Operator Signature: *[Signature]*

Line No.	Sewage Lift Pump	Air Blower	Sludge Recycling Pump	Dosing Pump	Filler Feed Pump	Inlet Flow Meter Reading	Outlet Flow Meter Reading	Energy Meter Reading	Remarks
01	ON	ON	ON	OFF	OFF	94112	136222	5460	MF-AF
02	ON	ON	ON	ON	ON	94119	136217	5461	Ascl. Hld
03	ON	ON	ON	ON	ON	94124	136232	5462	
04	ON	ON	ON	ON	ON	94130	136237	5463	
05	ON	ON	ON	ON	ON	94136	136242	5464	
06	ON	ON	ON	ON	ON	94142	136247	5465	
07	ON	ON	ON	ON	ON	94148	136252	5466	
08	ON	ON	ON	ON	ON	94154	136257	5467	
09	ON	ON	ON	ON	ON	94160	136262	5468	

Operator Name: *Brophy*

Operator Signature: *[Signature]*

Line No.	Storage Lift Pump	Air Blower	Sludge Recycling Pump	Dosing Pump	Filler Feed Pump	Inlet Flow Meter Reading	Outlet Flow Meter Reading	Energy Meter Reading	Remarks
10	ON	ON	ON	ON	ON	94166	136267	5469	MF-AF
11	ON	ON	ON	ON	ON	94172	136272	5470	Ascl. Hld
12	ON	ON	ON	ON	ON	94178	136277	5471	
13	ON	ON	ON	ON	ON	94184	136282	5472	
14	ON	ON	ON	ON	ON	94190	136287	5473	
15	ON	ON	ON	ON	ON	94196	136292	5474	
16	ON	ON	ON	ON	ON	94202	136297	5475	

Operator Name: *Pardeep*

Operator Signature: *[Signature]*

Line No.	Storage Lift Pump	Air Blower	Sludge Recycling Pump	Dosing Pump	Filler Feed Pump	Inlet Flow Meter Reading	Outlet Flow Meter Reading	Energy Meter Reading	Remarks
17	ON	ON	ON	ON	ON	94208	136302	5476	Ascl. Hld
18	ON	ON	ON	ON	ON	94214	136307	5477	
19	ON	ON	ON	ON	ON	94220	136312	5478	
20	ON	ON	ON	ON	ON	94226	136317	5479	
21	ON	ON	ON	ON	ON	94232	136322	5480	
22	ON	ON	ON	ON	ON	94238	136327	5481	
23	ON	ON	ON	ON	ON	94244	136332	5482	
24	ON	ON	ON	ON	ON	94250	136337	5483	
25	ON	ON	ON	ON	ON	94256	136342	5484	
26	ON	ON	ON	ON	ON	94262	136347	5485	
27	ON	ON	ON	ON	ON	94268	136352	5486	
28	ON	ON	ON	ON	ON	94274	136357	5487	
29	ON	ON	ON	ON	ON	94280	136362	5488	
30	ON	ON	ON	ON	ON	94286	136367	5489	
31	ON	ON	ON	ON	ON	94292	136372	5490	
32	ON	ON	ON	ON	ON	94298	136377	5491	
33	ON	ON	ON	ON	ON	94304	136382	5492	
34	ON	ON	ON	ON	ON	94310	136387	5493	
35	ON	ON	ON	ON	ON	94316	136392	5494	
36	ON	ON	ON	ON	ON	94322	136397	5495	
37	ON	ON	ON	ON	ON	94328	136402	5496	
38	ON	ON	ON	ON	ON	94334	136407	5497	
39	ON	ON	ON	ON	ON	94340	136412	5498	
40	ON	ON	ON	ON	ON	94346	136417	5499	
41	ON	ON	ON	ON	ON	94352	136422	5500	
42	ON	ON	ON	ON	ON	94358	136427	5501	
43	ON	ON	ON	ON	ON	94364	136432	5502	
44	ON	ON	ON	ON	ON	94370	136437	5503	
45	ON	ON	ON	ON	ON	94376	136442	5504	
46	ON	ON	ON	ON	ON	94382	136447	5505	
47	ON	ON	ON	ON	ON	94388	136452	5506	
48	ON	ON	ON	ON	ON	94394	136457	5507	
49	ON	ON	ON	ON	ON	94400	136462	5508	
50	ON	ON	ON	ON	ON	94406	136467	5509	
51	ON	ON	ON	ON	ON	94412	136472	5510	
52	ON	ON	ON	ON	ON	94418	136477	5511	
53	ON	ON	ON	ON	ON	94424	136482	5512	
54	ON	ON	ON	ON	ON	94430	136487	5513	
55	ON	ON	ON	ON	ON	94436	136492	5514	
56	ON	ON	ON	ON	ON	94442	136497	5515	
57	ON	ON	ON	ON	ON	94448	136502	5516	
58	ON	ON	ON	ON	ON	94454	136507	5517	
59	ON	ON	ON	ON	ON	94460	136512	5518	
60	ON	ON	ON	ON	ON	94466	136517	5519	
61	ON	ON	ON	ON	ON	94472	136522	5520	
62	ON	ON	ON	ON	ON	94478	136527	5521	
63	ON	ON	ON	ON	ON	94484	136532	5522	
64	ON	ON	ON	ON	ON	94490	136537	5523	
65	ON	ON	ON	ON	ON	94496	136542	5524	
66	ON	ON	ON	ON	ON	94502	136547	5525	
67	ON	ON	ON	ON	ON	94508	136552	5526	
68	ON	ON	ON	ON	ON	94514	136557	5527	
69	ON	ON	ON	ON	ON	94520	136562	5528	
70	ON	ON	ON	ON	ON	94526	136567	5529	
71	ON	ON	ON	ON	ON	94532	136572	5530	
72	ON	ON	ON	ON	ON	94538	136577	5531	
73	ON	ON	ON	ON	ON	94544	136582	5532	
74	ON	ON	ON	ON	ON	94550	136587	5533	
75	ON	ON	ON	ON	ON	94556	136592	5534	
76	ON	ON	ON	ON	ON	94562	136597	5535	
77	ON	ON	ON	ON	ON	94568	136602	5536	
78	ON	ON	ON	ON	ON	94574	136607	5537	
79	ON	ON	ON	ON	ON	94580	136612	5538	
80	ON	ON	ON	ON	ON	94586	136617	5539	
81	ON	ON	ON	ON	ON	94592	136622	5540	
82	ON	ON	ON	ON	ON	94598	136627	5541	
83	ON	ON	ON	ON	ON	94604	136632	5542	
84	ON	ON	ON	ON	ON	94610	136637	5543	
85	ON	ON	ON	ON	ON	94616	136642	5544	
86	ON	ON	ON	ON	ON	94622	136647	5545	
87	ON	ON	ON	ON	ON	94628	136652	5546	
88	ON	ON	ON	ON	ON	94634	136657	5547	
89	ON	ON	ON	ON	ON	94640	136662	5548	
90	ON	ON	ON	ON	ON	94646	136667	5549	
91	ON	ON	ON	ON	ON	94652	136672	5550	
92	ON	ON	ON	ON	ON	94658	136677	5551	
93	ON	ON	ON	ON	ON	94664	136682	5552	
94	ON	ON	ON	ON	ON	94670	136687	5553	
95	ON	ON	ON	ON	ON	94676	136692	5554	
96	ON	ON	ON	ON	ON	94682	136697	5555	
97	ON	ON	ON	ON	ON	94688	136702	5556	
98	ON	ON	ON	ON	ON	94694	136707	5557	
99	ON	ON	ON	ON	ON	94700	136712	5558	
100	ON	ON	ON	ON	ON	94706	136717	5559	

Total KLD: *120*
 Sodium Hypo Chloride: *44*
 Total Outside KLD: *44*
 Total Energy Consumption Per Day: *2386*
 Polyelectrolyte: *Meel*

Plant in Charge: *[Signature]*
 (Customer's Representative)
 (HOD)

LOG SHEET

Operation & Maintenance of STP/ETP Capacity: **4 CDD** KLD Location: **Amthikud** Operator Name: **Mallesh** Operator Signature: *[Signature]* **ECO GROUP** 

Shift I Date: **12/08/2025** Operator Name: **Mallesh** Operator Signature: *[Signature]*

Time	Sewage Lift Pump	Air Blower	Sludge Recycling Pump	Dosing Pump	Filter Feed Pump	Inlet Flow Meter Reading	Outlet Flow Meter Reading	Energy Meter Reading	Remarks
07:00	ON	ON	ON	OFF	OFF	34732	73716	5483	
07:30	ON	ON	ON	ON	ON	34737	73721	5487	Mfg-A&E
08:00	ON	ON	ON	ON	ON	34742	73726	5487	Check Wash
08:30	ON	ON	ON	ON	ON	34747	73731	5487	
09:00	ON	ON	ON	ON	ON	34752	73736	5487	
09:30	ON	ON	ON	ON	ON	34757	73741	5488	
10:00	ON	ON	ON	ON	ON	34762	73746	5489	
10:30	ON	ON	ON	ON	ON	34767	73751	5489	
11:00	ON	ON	ON	ON	ON	34772	73756	5490	
11:30	ON	ON	ON	ON	ON	34777	73761	5491	
12:00	ON	ON	ON	ON	ON	34782	73766	5491	

Shift II Date: **12-08-2025** Operator Name: **Mallesh** Operator Signature: *[Signature]*

Time	Sewage Lift Pump	Air Blower	Sludge Recycling Pump	Dosing Pump	Filter Feed Pump	Inlet Flow Meter Reading	Outlet Flow Meter Reading	Energy Meter Reading	Remarks
12:30	ON	ON	ON	ON	ON	34787	73771	5492	M&A&E
13:00	ON	ON	ON	ON	ON	34792	73776	5492	Check Wash
13:30	ON	ON	ON	ON	ON	34797	73781	5492	
14:00	ON	ON	ON	ON	ON	34802	73786	5494	
14:30	ON	ON	ON	ON	ON	34807	73791	5495	
15:00	ON	ON	ON	ON	ON	34812	73796	5495	
15:30	ON	ON	ON	ON	ON	34817	73801	5497	
16:00	ON	ON	ON	ON	ON	34822	73806	5497	
16:30	ON	ON	ON	ON	ON	34827	73811	5497	
17:00	ON	ON	ON	ON	ON	34832	73816	5498	
17:30	ON	ON	ON	ON	ON	34837	73821	5498	
18:00	ON	ON	ON	ON	ON	34842	73826	5498	
18:30	ON	ON	ON	ON	ON	34847	73831	5498	
19:00	ON	ON	ON	ON	ON	34852	73836	5499	
19:30	ON	ON	ON	ON	ON	34857	73841	5499	
20:00	ON	ON	ON	ON	ON	34862	73846	5499	
20:30	ON	ON	ON	ON	ON	34867	73851	5499	
21:00	ON	ON	ON	ON	ON	34872	73856	5499	
21:30	ON	ON	ON	ON	ON	34877	73861	5499	
22:00	ON	ON	ON	ON	ON	34882	73866	5499	

Shift III Date: **12/8/2025** Operator Name: **Palder** Operator Signature: *[Signature]*

Time	Sewage Lift Pump	Air Blower	Sludge Recycling Pump	Dosing Pump	Filter Feed Pump	Inlet Flow Meter Reading	Outlet Flow Meter Reading	Energy Meter Reading	Remarks
22:30	ON	ON	ON	ON	ON	34887	73871	5499	SHUT
23:00	ON	ON	ON	ON	ON	34892	73876	5500	
23:30	ON	ON	ON	ON	ON	34897	73881	5501	
00:00	ON	ON	ON	ON	ON	34902	73886	5501	41130
00:30	ON	ON	ON	ON	ON	34907	73891	5502	41190
01:00	ON	ON	ON	ON	ON	34912	73896	5503	
01:30	ON	ON	ON	ON	ON	34917	73901	5504	
02:00	ON	ON	ON	ON	ON	34922	73906	5505	
02:30	ON	ON	ON	ON	ON	34927	73911	5505	
03:00	ON	ON	ON	ON	ON	34932	73916	5505	
03:30	ON	ON	ON	ON	ON	34937	73921	5507	
04:00	ON	ON	ON	ON	ON	34942	73926	5507	

Total Inlet KLD: **1.5 CDD** Total Outlet KLD: **9.4** Total Energy Consumption KW/Day: **8.4**
 Domestic Consumption Per Day: **15** BOD **15** Chloride **15** Nitrate **15** Phosphate **15**

(Customer's Representative) (PHOTO)



gRT Date: 13/01/2025 Operator Name: Basheer Operator Signature: [Signature]

Sl. No	Seepage Lift Pump	Air Blower	Sludge Recycling Pump	Dosing Pump	Filter Feed Pump	Inlet Flow Meter Reading	Outlet Flow Meter Reading	Energy Meter Reading	Remarks
001	ON	ON	ON	OFF	OFF	94755	73810	5507	MAINTENANCE
002	ON	ON	ON	OFF	OFF	94358	73815	5508	MAINTENANCE
003	ON	ON	ON	OFF	OFF	94364	73820	5510	
004	ON	ON	ON	OFF	OFF	94394	73825	5511	
005	ON	ON	ON	OFF	OFF	94398	73830	5511	
006	ON	ON	ON	OFF	OFF	94382	73835	5512	
007	ON	ON	ON	OFF	OFF	94394	73840	5512	
008	ON	ON	ON	OFF	OFF	94394	73845	5514	
009	ON	ON	ON	OFF	OFF	94400	73850	5515	

Operator Name: Amalraj Kingan Operator Signature: [Signature]

Sl. No	Seepage Lift Pump	Air Blower	Sludge Recycling Pump	Dosing Pump	Filter Feed Pump	Inlet Flow Meter Reading	Outlet Flow Meter Reading	Energy Meter Reading	Remarks
100	ON	ON	ON	OFF	OFF	94400	73850	5515	
101	ON	ON	ON	OFF	OFF	94405	73855	5516	M-S-T-P
102	ON	ON	ON	OFF	OFF	94410	73860	5517	A.C.T-P
103	ON	ON	ON	OFF	OFF	94414	73865	5517	
104	ON	ON	ON	OFF	OFF	94418	73870	5519	MAINTENANCE
105	ON	ON	ON	OFF	OFF	94422	73875	5520	
106	ON	ON	ON	OFF	OFF	94426	73880	5521	
107	ON	ON	ON	OFF	OFF	94431	73885	5522	
108	ON	ON	ON	OFF	OFF	94436	73890	5523	

Operator Name: Basheer + Vasekhi Operator Signature: [Signature]

Sl. No	Seepage Lift Pump	Air Blower	Sludge Recycling Pump	Dosing Pump	Filter Feed Pump	Inlet Flow Meter Reading	Outlet Flow Meter Reading	Energy Meter Reading	Remarks
200	ON	ON	ON	ON	ON	44456	73774	5521	MAINTENANCE
201	ON	ON	ON	ON	ON	44440	73882	5524	
202	ON	ON	ON	ON	ON	44444	73885	5525	MAINTENANCE
203	ON	ON	ON	ON	ON	44448	73888	5526	MAINTENANCE
204	ON	ON	ON	ON	ON	44452	73891	5527	
205	ON	ON	ON	ON	ON	44456	73894	5528	MAINTENANCE
206	ON	ON	ON	ON	ON	44460	73897	5529	
207	ON	ON	ON	ON	ON	44464	73900	5530	
208	ON	ON	ON	ON	ON	44468	73903	5531	

Total Inlet KLD: 118 Total Outlet KLD: 93
 Sodium Hypo Chloride: 15 Ind/L Total Energy Consumption KW / Day: 94
 Operator Signature: [Signature] Polyelectrolyte: [Signature] Miscel: [Signature]



Shift 1 Date: 14/8/2025 Operator Name: B. S. Srinivas Operator Signature: [Signature]

Sl. No	Sewage Lift Pump	Air Blower	Sludge Recycling Pump	Dosing Pump	Filter Feed Pump	Inlet Flow Meter Reading	Outlet Flow Meter Reading	Energy Meter Reading	Remarks
005	ON	ON	ON	OFF	OFF	944.65	739.63	55.31	Maintenance
010	ON	ON	ON	ON	ON	944.41	739.28	56.72	
015	ON	ON	ON	ON	ON	944.81	739.14	55.23	
020	ON	ON	ON	ON	ON	944.83	739.28	55.39	
025	ON	ON	ON	ON	ON	944.95	739.26	55.36	
030	ON	ON	ON	ON	ON	945.01	739.32	55.31	
035	ON	ON	ON	ON	ON	945.07	739.28	55.32	
040	ON	ON	ON	ON	ON	945.12	739.44	55.38	
045	ON	ON	ON	ON	ON	945.21	739.52	55.39	

Operator Name: Aravind Srinivas Operator Signature: [Signature]

Sl. No	Sewage Lift Pump	Air Blower	Sludge Recycling Pump	Dosing Pump	Filter Feed Pump	Inlet Flow Meter Reading	Outlet Flow Meter Reading	Energy Meter Reading	Remarks
050	ON	ON	ON	OFF	OFF	945.21	739.50	55.39	
055	ON	ON	ON	ON	ON	945.26	739.54	55.44	Maintenance
060	ON	ON	ON	ON	ON	945.31	739.59	55.41	A.C.F.
065	ON	ON	ON	ON	ON	945.36	739.62	55.41	
070	ON	ON	ON	ON	ON	945.41	739.66	55.43	
075	ON	ON	ON	ON	ON	945.46	739.70	55.44	
080	ON	ON	ON	ON	ON	945.50	739.73	55.45	
085	ON	ON	ON	ON	ON	945.54	739.76	55.46	
090	ON	ON	ON	ON	ON	945.59	739.80	55.47	

Operator Name: D. N. R. Srinivas Operator Signature: [Signature]

Sl. No	Sewage Lift Pump	Air Blower	Sludge Recycling Pump	Dosing Pump	Filter Feed Pump	Inlet Flow Meter Reading	Outlet Flow Meter Reading	Energy Meter Reading	Remarks
095	ON	ON	ON	OFF	OFF	945.59	739.80	55.47	Maintenance
100	ON	ON	ON	ON	ON	945.63	739.85	55.48	
105	ON	ON	ON	ON	ON	945.67	739.86	55.49	4/207
110	ON	ON	ON	ON	ON	945.71	739.89	55.50	4/249
115	ON	ON	ON	ON	ON	945.75	739.92	55.51	
120	ON	ON	ON	ON	ON	945.79	739.95	55.52	4/20 KL
125	ON	ON	ON	ON	ON	945.83	739.98	55.53	
130	ON	ON	ON	ON	ON	945.87	740.01	55.54	
135	ON	ON	ON	ON	ON	945.91	740.04	55.55	

Total Inlet MLD: 19.3 Total Outlet MLD: 18.1

Chemical Consumption Per Day: Sodium Hypo Chloride: 15 Ltrs Polyelectrolyte: Millic

Customer's Representative: [Signature] (PH00)

Shift 1 Date: 15/8/2025 Operator Name: Arunoj Operator Signature: AS

Item No.	Seepage Lift Pump	Air Blower	Sludge Recycling Pump	Dosing Pump	Filter Feed Pump	Inlet Flow Meter Reading	Outlet Flow Meter Reading	Energy Meter Reading	Remarks
001	ON	ON	ON	OFF	OFF	94591	94604	5555	PLATE
002	ON	ON	ON	ON	ON	94598	94616	5554	BACK WASH
003	ON	ON	ON	ON	ON	94605	94623	5558	
004	ON	ON	ON	ON	ON	94612	94628	5559	
005	ON	ON	ON	ON	ON	94619	94634	5560	
006	ON	ON	ON	ON	ON	94626	94640	5561	
007	ON	ON	ON	ON	ON	94633	94646	5562	
008	ON	ON	ON	ON	ON	94640	94652	5563	

Item No.	Seepage Lift Pump	Air Blower	Sludge Recycling Pump	Dosing Pump	Filter Feed Pump	Inlet Flow Meter Reading	Outlet Flow Meter Reading	Energy Meter Reading	Remarks
009	ON	ON	ON	OFF	OFF	94647	94652	5563	
010	ON	ON	ON	ON	ON	94652	94656	5564	M.G.F.F
011	ON	ON	ON	ON	ON	94657	94660	5565	A.C.F
012	ON	ON	ON	ON	ON	94662	94664	5566	
013	ON	ON	ON	ON	ON	94667	94668	5567	RO START
014	ON	ON	ON	ON	ON	94672	94672	5568	
015	ON	ON	ON	ON	ON	94677	94678	5569	
016	ON	ON	ON	ON	ON	94682	94680	5570	
017	ON	ON	ON	ON	ON	94687	94684	5571	

Item No.	Seepage Lift Pump	Air Blower	Sludge Recycling Pump	Dosing Pump	Filter Feed Pump	Inlet Flow Meter Reading	Outlet Flow Meter Reading	Energy Meter Reading	Remarks
018	ON	ON	ON	ON	ON	94684	94684	5571	GRAB
019	ON	ON	ON	ON	ON	94689	94688	5572	
020	ON	ON	ON	ON	ON	94693	94685	5573	
021	ON	ON	ON	ON	ON	94695	94690	5574	
022	ON	ON	ON	ON	ON	94698	94694	5575	112.97
023	ON	ON	ON	ON	ON	94701	94694	5576	
024	ON	ON	ON	ON	ON	94704	94694	5577	
025	ON	ON	ON	ON	ON	94707	94698	5578	
026	ON	ON	ON	ON	ON	94710	94710	5579	

Date: 15-8-2025 Operator Name: ARUNOJ
 Total Inlet KLD: 96 Total Outlet KLD: 96
 Total Energy Consumption KW/Day: 3571
 Chemical Consumption Per Day: _____ Sodium Hydroxide: 15 Ltr Polyacrylamide: _____
 (Customer's Representative) (HOD)

Shift | Date: 16/05/2025 Operator Name: Pradeep Operator Signature: RS

Time	Storage Lift Pump	Air Blower	Sudge Recycling Pump	Dosing Pump	Filter Feed Pump	Inlet Flow Meter Reading	Outlet Flow Meter Reading	Energy Meter Reading	Remarks
08:00	ON	ON	ON	ON	ON	94710	74180	5537	Normal
08:15	ON	ON	ON	ON	ON	94713	74183	5580	
08:30	ON	ON	ON	ON	ON	94724	74112	5581	
08:45	ON	ON	ON	ON	ON	94731	74118	5582	
09:00	ON	ON	ON	ON	ON	94738	74124	5583	
09:15	ON	ON	ON	ON	ON	94745	74130	5584	
09:30	ON	ON	ON	ON	ON	94752	74136	5585	
09:45	ON	ON	ON	ON	ON	94759	74142	5586	
10:00	ON	ON	ON	ON	ON	94766	74148	5587	

Shift II Date: 16/05/2025 Operator Name: Pradeep Operator Signature: RS

Time	Storage Lift Pump	Air Blower	Sudge Recycling Pump	Dosing Pump	Filter Feed Pump	Inlet Flow Meter Reading	Outlet Flow Meter Reading	Energy Meter Reading	Remarks
10:15	ON	ON	ON	ON	ON	94773	74154	5588	
10:30	ON	ON	ON	ON	ON	94777	74158	5589	
10:45	ON	ON	ON	ON	ON	94781	74162	5590	
11:00	ON	ON	ON	ON	ON	94784	74169	5591	
11:15	ON	ON	ON	ON	ON	94787	74173	5592	
11:30	ON	ON	ON	ON	ON	94791	74176	5593	
11:45	ON	ON	ON	ON	ON	94794	74180	5594	
12:00	ON	ON	ON	ON	ON	94797	74183	5595	

Shift III Date: 16/05/2025 Operator Name: Pradeep Operator Signature: RS

Time	Storage Lift Pump	Air Blower	Sudge Recycling Pump	Dosing Pump	Filter Feed Pump	Inlet Flow Meter Reading	Outlet Flow Meter Reading	Energy Meter Reading	Remarks
12:15	ON	ON	ON	ON	ON	94805	74190	5598	
12:30	ON	ON	ON	ON	ON	94815	74193	5601	
12:45	ON	ON	ON	ON	ON	94814	74186	5602	
13:00	ON	ON	ON	ON	ON	94815	74191	5603	
13:15	ON	ON	ON	ON	ON	94812	74192	5604	
13:30	ON	ON	ON	ON	ON	94822	74195	5605	
13:45	ON	ON	ON	ON	ON	94825	74198	5606	
14:00	ON	ON	ON	ON	ON	94827	74201	5607	
14:15	ON	ON	ON	ON	ON	94838	74204	5608	

Total Inlet KLD: 192 Total Outlet KLD: 164
 Sodium Hypo Chloride: 15.2 Polyelectrolyte: Misc

Chemical Consumption Per Day: 15.2 (Customer's Representative)



Shift Date: *17/02/25*

Operator Name: *Aravind*

Operator Signature: *AS*

Pos	Sewage Lift Pump	Air Blower	Sludge Recycling Pump	Dosing Pump	Filler Feed Pump	Inlet Flow Meter Reading	Outlet Flow Meter Reading	Energy Meter Reading	Remarks
1E00	ON	ON	ON	OFF	OFF	94895	71164	5107	MAINTENANCE
1E10	ON	ON	ON	ON	ON	94895	71112	5107	
1E20	ON	ON	ON	ON	ON	94895	71216	5107	
1E30	ON	ON	ON	ON	ON	94895	71216	5107	
1E40	ON	ON	ON	ON	ON	94895	71216	5107	
1E50	ON	ON	ON	ON	ON	94895	71216	5107	
1E60	ON	ON	ON	ON	ON	94895	71216	5107	
1E70	ON	ON	ON	ON	ON	94895	71216	5107	
1E80	ON	ON	ON	ON	ON	94895	71216	5107	
1E90	ON	ON	ON	ON	ON	94895	71216	5107	
1E00	ON	ON	ON	ON	ON	94895	71216	5107	

SHIFT II Date: *17-02-2025* Operator Name: *Aravind* Operator Signature: *AS*

Pos	Sewage Lift Pump	Air Blower	Sludge Recycling Pump	Dosing Pump	Filler Feed Pump	Inlet Flow Meter Reading	Outlet Flow Meter Reading	Energy Meter Reading	Remarks
1W00	ON	ON	ON	OFF	OFF	94895	711853	5113	
1W10	ON	ON	ON	ON	ON	94895	71216	5114	
1W20	ON	ON	ON	ON	ON	94895	71257	5115	
1W30	ON	ON	ON	ON	ON	94895	71257	5115	
1W40	ON	ON	ON	ON	ON	94895	71257	5115	
1W50	ON	ON	ON	ON	ON	94895	71257	5115	
1W60	ON	ON	ON	ON	ON	94895	71257	5115	
1W70	ON	ON	ON	ON	ON	94895	71257	5115	
1W80	ON	ON	ON	ON	ON	94895	71257	5115	
1W90	ON	ON	ON	ON	ON	94895	71257	5115	
1W00	ON	ON	ON	ON	ON	94895	71257	5115	

SHIFT III Date: *17-02-2025* Operator Name: *Aravind* Operator Signature: *AS*

Pos	Sewage Lift Pump	Air Blower	Sludge Recycling Pump	Dosing Pump	Filler Feed Pump	Inlet Flow Meter Reading	Outlet Flow Meter Reading	Energy Meter Reading	Remarks
1E00	ON	ON	ON	OFF	OFF	94895	71274	5121	MAINTENANCE
1E10	ON	ON	ON	ON	ON	94895	71274	5122	
1E20	ON	ON	ON	ON	ON	94895	71274	5122	
1E30	ON	ON	ON	ON	ON	94895	71274	5122	
1E40	ON	ON	ON	ON	ON	94895	71274	5122	
1E50	ON	ON	ON	ON	ON	94895	71274	5122	
1E60	ON	ON	ON	ON	ON	94895	71274	5122	
1E70	ON	ON	ON	ON	ON	94895	71274	5122	
1E80	ON	ON	ON	ON	ON	94895	71274	5122	
1E90	ON	ON	ON	ON	ON	94895	71274	5122	
1E00	ON	ON	ON	ON	ON	94895	71274	5122	

Total Outlet KLD: *94* Sodium Hypo Chloride: *152000* Total Energy Consumption KWH/Day: *51* Polyethylene Glycol: *MS01*

Chemical Consumption Per Day: *MS01* (Customer's Representative) (HOD)

Operation & Maintenance of ST/RET Capacity 5400

KLD Location *NALIKER*

Operator Name *PADJEE*

Operator Signature *[Signature]*

Operator Signature *[Signature]*

Operator Signature *[Signature]*

Time	Sewage Lift Pump	Air Blower	Sludge Recycling Pump	Dosing Pump	Filter Feed Pump	Inlet Flow Meter Reading	Outlet Flow Meter Reading	Energy Meter Reading	Remarks
08:00	ON	ON	ON	OFF	OFF	949.62	7429.8	51.21	
08:05	ON	ON	ON	ON	ON	949.62	7430.8	51.30	H-0-0-1
08:10	ON	ON	ON	ON	ON	949.69	7430.8	51.71	A-0-0-1
08:15	ON	ON	ON	ON	ON	949.71	7430.8	51.78	
08:20	ON	ON	ON	ON	ON	949.81	7431.8	51.78	
08:25	ON	ON	ON	ON	ON	949.87	7432.3	51.79	
08:30	ON	ON	ON	ON	ON	949.93	7432.8	51.75	
08:35	ON	ON	ON	ON	ON	949.98	7433.3	51.75	
08:40	ON	ON	ON	ON	ON	949.98	7433.3	51.76	
08:45	ON	ON	ON	ON	ON	949.98	7433.3	51.76	

SHEET II Date: *18/08/2025* Operator Name: *Arundhanika* Operator Signature: *[Signature]*

Time	Sewage Lift Pump	Air Blower	Sludge Recycling Pump	Dosing Pump	Filter Feed Pump	Inlet Flow Meter Reading	Outlet Flow Meter Reading	Energy Meter Reading	Remarks
08:50	ON	ON	ON	OFF	OFF	950.05	7433.8	51.77	
08:55	ON	ON	ON	ON	ON	950.10	7434.42	51.83	H-0-0-1
09:00	ON	ON	ON	ON	ON	950.25	7435.42	51.89	A-0-0-1
09:05	ON	ON	ON	ON	ON	950.28	7436.37	51.94	
09:10	ON	ON	ON	ON	ON	950.32	7437.31	51.97	
09:15	ON	ON	ON	ON	ON	950.35	7438.26	52.01	
09:20	ON	ON	ON	ON	ON	950.30	7439.2	52.05	
09:25	ON	ON	ON	ON	ON	950.35	7440.16	52.14	
09:30	ON	ON	ON	ON	ON	950.40	7441.12	52.19	
09:35	ON	ON	ON	ON	ON	950.45	7442.08	52.23	
09:40	ON	ON	ON	ON	ON	950.45	7443.04	52.23	

SHEET III Date: *18/08/2025* Operator Name: *Arundhanika* Operator Signature: *[Signature]*

Time	Sewage Lift Pump	Air Blower	Sludge Recycling Pump	Dosing Pump	Filter Feed Pump	Inlet Flow Meter Reading	Outlet Flow Meter Reading	Energy Meter Reading	Remarks
09:45	ON	ON	ON	ON	ON	950.45	7443.70	52.45	ARRIVED
09:50	ON	ON	ON	ON	ON	950.45	7444.73	52.46	
09:55	ON	ON	ON	ON	ON	950.45	7445.76	52.47	
10:00	ON	ON	ON	ON	ON	950.57	7446.77	52.48	
10:05	ON	ON	ON	ON	ON	950.61	7447.80	52.49	
10:10	ON	ON	ON	ON	ON	950.66	7448.83	52.50	
10:15	ON	ON	ON	ON	ON	950.71	7449.86	52.51	
10:20	ON	ON	ON	ON	ON	950.75	7450.89	52.52	
10:25	ON	ON	ON	ON	ON	950.75	7451.91	52.52	
10:30	ON	ON	ON	ON	ON	950.75	7452.94	52.53	
10:35	ON	ON	ON	ON	ON	950.75	7453.97	52.53	
10:40	ON	ON	ON	ON	ON	950.75	7454.99	52.53	
10:45	ON	ON	ON	ON	ON	950.75	7456.02	52.53	

Total Inlet KLD: *19.5* Total Outlet KLD: *9.6* Sodium Hypo Chloride: *1.5 Slabs* Total Energy Consumption Per Day: *5843* kWh
 Polymer Dose: *1.5 Slabs* Mscd: *5843*

(Plant In-Charge) *[Signature]* (Customer's Representative) *[Signature]* (HOD) *[Signature]*

LOG SHEET

Operation & Maintenance of STPIETP Capacity 400

R/D Location Ambien

ECO GROUP



Shift 1 Date: 19/12/2025

Operator Name: Bangerath

Operator Signature: [Signature]

Time	Sewage Lift Hrs	All Blower	Sludge Recycling Pump	Dosing Pump	Filter Feed Pump	Inlet Flow Meter Reading	Outlet Flow Meter Reading	Energy Meter Reading	Remarks
06:00	ON	ON	ON	OFF	OFF	95077	74374	5653	Normal
07:00	ON	ON	ON	ON	ON	95084	74420	5654	
08:00	ON	ON	ON	ON	ON	95091	74466	5655	DREKURS
09:00	ON	ON	ON	ON	ON	95098	74412	5656	
10:00	ON	ON	ON	ON	ON	95105	74418	5657	
11:00	ON	ON	ON	ON	ON	95112	74434	5658	
12:00	ON	ON	ON	ON	ON	95119	74480	5659	
13:00	ON	ON	ON	ON	ON	95126	74426	5660	
14:00	ON	ON	ON	ON	ON	95133	74442	5661	

Operator Name: A. M. [Signature]

Operator Signature: [Signature]

Time	Sewage Lift Pump	All Blower	Sludge Recycling Pump	Dosing Pump	Filter Feed Pump	Inlet Flow Meter Reading	Outlet Flow Meter Reading	Energy Meter Reading	Remarks
14:00	ON	ON	ON	OFF	OFF	95133	74442	5661	
15:00	ON	ON	ON	ON	ON	95138	74442	5662	
16:00	ON	ON	ON	ON	ON	95143	74450	5663	
17:00	ON	ON	ON	ON	ON	95148	74454	5664	
18:00	ON	ON	ON	ON	ON	95151	74458	5665	
19:00	ON	ON	ON	ON	ON	95155	74461	5666	
20:00	ON	ON	ON	ON	ON	95160	74464	5667	
21:00	ON	ON	ON	ON	ON	95165	74470	5668	
22:00	ON	ON	ON	ON	ON	95170	74474	5669	

Operator Name: N. [Signature]

Operator Signature: [Signature]

Time Hrs	Sewage Lift Pump	All Blower	Sludge Recycling Pump	Dosing Pump	Filter Feed Pump	Inlet Flow Meter Reading	Outlet Flow Meter Reading	Energy Meter Reading	Remarks
23:00	ON	ON	ON	ON	ON	95170	74474	5669	Subsiden
01:00	ON	ON	ON	ON	ON	95175	74477	5670	
02:00	ON	ON	ON	ON	ON	95179	74480	5671	
03:00	ON	ON	ON	ON	ON	95182	74485	5672	
04:00	ON	ON	ON	ON	ON	95186	74486	5673	
05:00	ON	ON	ON	ON	ON	95190	74489	5674	
06:00	ON	ON	ON	ON	ON	95194	74492	5675	
07:00	ON	ON	ON	ON	ON	95198	74495	5676	
08:00	ON	ON	ON	ON	ON	95202	74498	5677	

Total Inlet KLD: 15

Total Outlet KLD: 10.4

Total Energy Consumption Per Day: 5677

Sodium Hypo Chloride: 15 Ltr

Polyelectrolyte: 24

Milau

Plant In-Charge: [Signature]

(Customer's Representative)

(HOD)

LOG SHEET

Operation & Maintenance of STP/ETP Capacity - 4000 KLD Location - **A.M. E. R. 2**

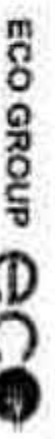

Shift: Date: **20/08/25** Operator Name: **Bruno J. Silva** Operator Signature: *[Signature]*

Time Hrs	Storage Lift Pumps	Air Blower	Sludge Recycling Pump	Dosing Pump	Filter Feed Pump	Inlet Flow Meter Reading	Outlet Flow Meter Reading	Energy Meter Reading	Remarks
18:00	ON	ON	OFF	ON	OFF	95252	74414	5773	Machine
18:15	ON	ON	ON	ON	ON	95259	74504	5138	
18:30	ON	ON	ON	ON	ON	95216	74590	5328	Check W/S
18:45	ON	ON	ON	ON	ON	95212	74571	5385	
19:00	ON	ON	ON	ON	ON	95219	74536	5781	
19:15	ON	ON	ON	ON	ON	95237	74522	5682	
19:30	ON	ON	ON	ON	ON	95203	74534	5183	
19:45	ON	ON	ON	ON	ON	95250	74540	5784	
20:00	ON	ON	ON	ON	ON	95257	74546	5785	

Shift II Date: **20/08/25** Operator Name: **Manoj Singh** Operator Signature: *[Signature]*

Time Hrs	Storage Lift Pumps	Air Blower	Sludge Recycling Pump	Dosing Pump	Filter Feed Pump	Total Flow Meter Reading	Outlet Flow Meter Reading	Energy Meter Reading	Remarks
18:00	ON	ON	ON	OFF	OFF	95252	74544	5885	
18:15	ON	ON	ON	ON	ON	95262	74550	5886	M.G.P.C
18:30	ON	ON	ON	ON	ON	95267	74534	5787	A.C.P.
18:45	ON	ON	ON	ON	ON	95231	74558	5688	
19:00	ON	ON	ON	ON	ON	95277	74563	5689	Call back
19:15	ON	ON	ON	ON	ON	95282	74564	8090	
19:30	ON	ON	ON	ON	ON	95287	74532	5491	
19:45	ON	ON	ON	ON	ON	95292	74574	5492	
20:00	ON	ON	ON	ON	ON	95298	74578	5493	

Shift III Date: **20/08/2025** Operator Name: **Manoj** Operator Signature: *[Signature]*

Time Hrs	Sewage Lift Pumps	Air Blower	Sludge Recycling Pump	Dosing Pump	Filter Feed Pump	Inlet Flow Meter Reading	Outlet Flow Meter Reading	Energy Meter Reading	Remarks
22:00	ON	ON	ON	OFF	ON	95298	74583	5253	
22:15	ON	ON	ON	ON	ON	95304	74581	5674	Machine
22:30	ON	ON	ON	ON	ON	95309	74582	1675	
22:45	ON	ON	ON	ON	ON	95316	74587	5646	Machine
23:00	ON	ON	ON	ON	ON	95324	74590	5678	Machine
23:15	ON	ON	ON	ON	ON	95324	74593	5679	
23:30	ON	ON	ON	ON	ON	95324	74596	5679	
23:45	ON	ON	ON	ON	ON	95325	74588	5701	Machine
24:00	ON	ON	ON	ON	ON	95330	74603	5102	

Total Inlet KLD: _____ Total Outlet KLD: _____

Overall Consumption Per Day: _____ Sodium Hydroxide: _____ Polyacrylamide: _____ Misch: _____

(Plant In Charge) _____ (Customer's Representative) _____ (HOD) _____

Shift Date: *21/9/2025* Operator Name: *Aravind* Operator Signature: *[Signature]*

Type	Sewage Lift Pump	Air Blower	Sludge Recycling Pump	Dosing Pump	Filter Feed Pump	Inlet Flow Meter Reading	Outlet Flow Meter Reading	Energy Meter Reading	Remarks
605	ON	ON	OFF	OFF	OFF	45320	34663	5702	None
606	ON	ON	OFF	OFF	OFF	45321	34609	5703	
607	ON	ON	OFF	OFF	OFF	45324	34615	5704	
608	ON	ON	OFF	OFF	OFF	45351	34821	5705	
609	ON	ON	OFF	OFF	OFF	45380	34627	5706	
610	ON	ON	OFF	OFF	OFF	45383	34627	5707	
611	ON	ON	OFF	OFF	OFF	45392	34699	5708	
612	ON	ON	OFF	OFF	OFF	45394	34845	5709	
613	ON	ON	OFF	OFF	OFF	45397	34845	5710	
614	ON	ON	OFF	OFF	OFF	45398	34651	5710	

Operator Name: *Aravind Singh* Operator Signature: *[Signature]*

Type	Sewage Lift Pump	Air Blower	Sludge Recycling Pump	Dosing Pump	Filter Feed Pump	Inlet Flow Meter Reading	Outlet Flow Meter Reading	Energy Meter Reading	Remarks
615	ON	ON	OFF	OFF	OFF	45398	34851	5710	
616	ON	ON	OFF	OFF	OFF	45391	34655	5711	
617	ON	ON	OFF	OFF	OFF	45392	34659	5712	
618	ON	ON	OFF	OFF	OFF	45400	34662	5713	
619	ON	ON	OFF	OFF	OFF	45404	34665	5714	
620	ON	ON	OFF	OFF	OFF	45407	34669	5715	
621	ON	ON	OFF	OFF	OFF	45414	34673	5716	
622	ON	ON	OFF	OFF	OFF	45417	34676	5717	
623	ON	ON	OFF	OFF	OFF	45422	34679	5718	

Operator Name: *PHARADISE* Operator Signature: *[Signature]*

Type	Sewage Lift Pump	Air Blower	Sludge Recycling Pump	Dosing Pump	Filter Feed Pump	Inlet Flow Meter Reading	Outlet Flow Meter Reading	Energy Meter Reading	Remarks
624	ON	ON	OFF	OFF	OFF	45422	34679	5719	
625	ON	ON	OFF	OFF	OFF	45427	34682	5720	
626	ON	ON	OFF	OFF	OFF	45430	34695	5721	
627	ON	ON	OFF	OFF	OFF	45434	34698	5722	
628	ON	ON	OFF	OFF	OFF	45437	34691	5723	
629	ON	ON	OFF	OFF	OFF	45441	34697	5724	
630	ON	ON	OFF	OFF	OFF	45444	34698	5725	
631	ON	ON	OFF	OFF	OFF	45449	34697	5726	
632	ON	ON	OFF	OFF	OFF	45451	34697	5727	

Total KLD: *9.7* Sodium Hypo Chloride: *15.3* Total Energy Consumption KWh/Day: *202* Polyelectrolyte: *Match*

Header: *PHARADISE* (Plant In-Charge) (Customer's Representative) (HOD)

LOG SHEET

Operation & Maintenance of STP/ETP Capacity: 1.6 Cr. KLD Location: **MILLIN**

ECO GROUP



Shift Date: 11/15/2023

Operator Name: **Arvind**

Operator Signature: *Arvind*

Time Hrs	Sewage Lift Pump	Air Blower	Sludge Recycling Pump	Dosing Pump	Filter Feed Pump	Inlet Flow Meter Reading	Outlet Flow Meter Reading	Energy Meter Reading	Remarks
06:00	ON	ON	ON	ON	ON	4551	4442	5025	Nullified
07:00	ON	ON	ON	ON	ON	4552	4442	5129	
08:00	ON	ON	ON	ON	ON	4555	4442	5128	Backwash
09:00	ON	ON	ON	ON	ON	4555	4442	5129	
10:00	ON	ON	ON	ON	ON	4557	4442	5129	
11:00	ON	ON	ON	ON	ON	4558	4442	5131	
12:00	ON	ON	ON	ON	ON	4559	4442	5132	
13:00	ON	ON	ON	ON	ON	4560	4442	5131	
14:00	ON	ON	ON	ON	ON	4560	4442	5131	

SHIFT II Date: 12-2-2023 Operator Name: **Arvind** Operator Signature: *Arvind*

Time Hrs	Sewage Lift Pump	Air Blower	Sludge Recycling Pump	Dosing Pump	Filter Feed Pump	Inlet Flow Meter Reading	Outlet Flow Meter Reading	Energy Meter Reading	Remarks
14:00	ON	ON	ON	ON	ON	4560	4442	5134	End Shift
15:00	ON	ON	ON	ON	ON	4560	4442	5135	
16:00	ON	ON	ON	ON	ON	4560	4442	5136	
17:00	ON	ON	ON	ON	ON	4560	4442	5138	
18:00	ON	ON	ON	ON	ON	4560	4442	5138	
19:00	ON	ON	ON	ON	ON	4560	4442	5139	
20:00	ON	ON	ON	ON	ON	4560	4442	5140	
21:00	ON	ON	ON	ON	ON	4560	4442	5141	
22:00	ON	ON	ON	ON	ON	4560	4442	5142	

SHIFT III Date: 12-2-2023 Operator Name: **Arvind** Operator Signature: *Arvind*

Time Hrs	Sewage Lift Pump	Air Blower	Sludge Recycling Pump	Dosing Pump	Filter Feed Pump	Inlet Flow Meter Reading	Outlet Flow Meter Reading	Energy Meter Reading	Remarks
23:00	ON	ON	ON	ON	ON	4561	4442	5142	
00:00	ON	ON	ON	ON	ON	4561	4442	5143	
01:00	ON	ON	ON	ON	ON	4561	4442	5144	End Shift
02:00	ON	ON	ON	ON	ON	4561	4442	5145	
03:00	ON	ON	ON	ON	ON	4561	4442	5145	
04:00	ON	ON	ON	ON	ON	4561	4442	5147	
05:00	ON	ON	ON	ON	ON	4561	4442	5147	
06:00	ON	ON	ON	ON	ON	4561	4442	5150	

Total Inlet KLD: _____ Total Outlet KLD: _____
 Total Energy Consumption Kw / Day: _____
 Sodium Hypo Chloride: _____
 Polyelectrolyte: _____
 Methyl: _____

(Plant In-Charge)

(Customer's Representative)

(HCO)

LOG SHEET

Operation & Maintenance of STP/ETP Capacity: **1100**

KLD Location: **AmBika**



Shift I Date: **23/01/25**

Operator Name: **FORARSEL**

Operator Signature: *[Signature]*

Time Hrs	Sewage Lift Pump	Air Blower	Sludge Recycling Pump	Dosing Pump	Filter Feed Pump	Inlet Flow Meter Reading	Outlet Flow Meter Reading	Energy Meter Reading	Remarks
06:00	ON	ON	ON	OFF	OFF	95576	74809	5750	
07:00	ON	ON	ON	ON	ON	95588	74802	5751	
08:00	ON	ON	ON	ON	ON	95588	74813	5752	
09:00	ON	ON	ON	ON	ON	95594	74812	5753	
10:00	ON	ON	ON	ON	ON	95600	74812	5754	
11:00	ON	ON	ON	ON	ON	95606	74822	5754	
12:00	ON	ON	ON	ON	ON	95615	74836	5755	
13:00	ON	ON	ON	ON	ON	95618	74845	5755	
14:00	ON	ON	ON	ON	ON	95624	74845	5755	

Operator Name: **shubhpal Singh**

Operator Signature: *[Signature]*

Time Hrs	Sewage Lift Pump	Air Blower	Sludge Recycling Pump	Dosing Pump	Filter Feed Pump	Inlet Flow Meter Reading	Outlet Flow Meter Reading	Energy Meter Reading	Remarks
14:00	ON	ON	ON	OFF	OFF	95624	74842	5755	
15:00	ON	ON	ON	ON	ON	95629	74845	5755	
16:00	ON	ON	ON	ON	ON	95634	74850	5755	
17:00	ON	ON	ON	ON	ON	95637	74854	5755	
18:00	ON	ON	ON	ON	ON	95640	74858	5755	
19:00	ON	ON	ON	ON	ON	95644	74862	5755	
20:00	ON	ON	ON	ON	ON	95649	74866	5755	
21:00	ON	ON	ON	ON	ON	95654	74870	5755	
22:00	ON	ON	ON	ON	ON	95661	74874	5755	

Operator Name: **NOBLE**

Operator Signature: *[Signature]*

Time Hrs	Sewage Lift Pump	Air Blower	Sludge Recycling Pump	Dosing Pump	Filter Feed Pump	Inlet Flow Meter Reading	Outlet Flow Meter Reading	Energy Meter Reading	Remarks
22:00	ON	ON	ON	ON	ON	95664	74874	5755	
23:00	ON	ON	ON	ON	ON	95668	74877	5755	
00:00	ON	ON	ON	ON	ON	95672	74880	5755	
01:00	ON	ON	ON	ON	ON	95676	74883	5755	
02:00	ON	ON	ON	ON	ON	95680	74885	5755	
03:00	ON	ON	ON	ON	ON	95684	74887	5755	
04:00	ON	ON	ON	ON	ON	95688	74889	5755	
05:00	ON	ON	ON	ON	ON	95692	74892	5755	
06:00	ON	ON	ON	ON	ON	95696	74895	5755	

Total Outlet KLD: **9.7 (KLD)**

Total Energy Consumption KW/Day: **24 (KWH)**

Operator Name: **NOBLE**

Misc: **Misc**

(Please In-Charge)

(Customer's Representative)

(HOD)

LOG SHEET

Operation & Maintenance of STP/ETP Capacity 4.00

KLD Location *Andhra Pradesh*

SHIFT I Date: *24/8/25*

Operator Name *Abhishek Singh*

Operator Signature *Abhishek Singh*

ECO GROUP 

Time Hrs	Sewage Lift Pump	Air Blower	Sludge Recycling Pump	Dosing Pump	Filter Feed Pump	Inlet Flow Meter Reading	Outlet Flow Meter Reading	Energy Meter Reading	Remarks
06:00	ON	ON	ON	OFF	OFF	95146	78829	5114	
07:00	ON	ON	ON	ON	ON	95108	78609	5115	
08:00	ON	ON	ON	ON	ON	95110	78118	5116	
09:00	ON	ON	ON	ON	ON	95217	78118	5117	
10:00	ON	ON	ON	ON	ON	95324	78122	5118	
11:00	ON	ON	ON	ON	ON	95331	78129	5119	
12:00	ON	ON	ON	ON	ON	95138	74938	5120	
13:00	ON	ON	ON	ON	ON	95149	74941	5121	
14:00	ON	ON	ON	ON	ON	95152	74947	5122	

SHIFT II Date: *24/8/25*

Operator Name *Govind*

Operator Signature *Govind*

Time Hrs	Sewage Lift Pump	Air Blower	Sludge Recycling Pump	Dosing Pump	Filter Feed Pump	Inlet Flow Meter Reading	Outlet Flow Meter Reading	Energy Meter Reading	Remarks
14:00	ON	ON	ON	ON	ON	95151	74947	5122	
15:00	ON	ON	ON	ON	ON	95151	74955	5123	
16:00	ON	ON	ON	ON	ON	95166	74953	5124	
17:00	ON	ON	ON	ON	ON	95164	74956	5125	
18:00	ON	ON	ON	ON	ON	95169	74959	5126	
19:00	ON	ON	ON	ON	ON	95163	74962	5127	
20:00	ON	ON	ON	ON	ON	95170	74965	5128	
21:00	ON	ON	ON	ON	ON	95140	74968	5129	
22:00	ON	ON	ON	ON	ON	95180	74971	5130	

SHIFT III Date: *24/8/2025*

Operator Name *Manish*

Operator Signature *Manish*

Time Hrs	Sewage Lift Pump	Air Blower	Sludge Recycling Pump	Dosing Pump	Filter Feed Pump	Inlet Flow Meter Reading	Outlet Flow Meter Reading	Energy Meter Reading	Remarks
22:00	ON	ON	ON	ON	ON	95184	74971	5130	
23:00	ON	ON	ON	ON	ON	95187	74973	5131	
00:00	ON	ON	ON	ON	ON	95190	74975	5132	
01:00	ON	ON	ON	ON	ON	95193	74977	5133	
02:00	ON	ON	ON	ON	ON	95196	74979	5134	
03:00	ON	ON	ON	ON	ON	95199	74981	5135	
04:00	ON	ON	ON	ON	ON	95202	74983	5136	
05:00	ON	ON	ON	ON	ON	95205	74985	5137	
06:00	ON	ON	ON	ON	ON	95208	74987	5138	

Chemical Consumption Per Day

Sodium Hypo Chlorite: *151.56 kg*

Polyelectrolyte

Miscel: _____

Govind
(Please In-Charge)

(Customer's Representative)

LOG SHEET

Operation & Maintenance of ST/PERTP Capacity ... *M/100* ... KLD Location ... *Amidim*



SHIFT 1 Date: *25/01/2025*

Operator Name: *Pradeep*

Operator Signature: *RS*

Time Hrs	Sewage Lift Pump	Air Blower	Sludge Recycling Pump	Dosing Pump	Filter Feed Pump	Inlet Flow Meter Reading	Outlet Flow Meter Reading	Energy Meter Reading	Remarks
06:00	ON	ON	ON	ON	ON	95808	94987	5998	<i>M/S P/B</i>
07:00	ON	ON	ON	ON	ON	95818	94991	5999	
08:00	ON	ON	ON	ON	ON	95818	94991	5998	
09:00	ON	ON	ON	ON	ON	95823	94999	5999	<i>M/S P/B</i>
10:00	ON	ON	ON	ON	ON	95824	95003	5999	
11:00	ON	ON	ON	ON	ON	95824	95008	5999	
12:00	ON	ON	ON	ON	ON	95824	95014	5999	
13:00	ON	ON	ON	ON	ON	95824	95019	5999	
14:00	ON	ON	ON	ON	ON	95824	95022	5999	

Operator Name: *Pradeep*

Operator Signature: *RS*

Time Hrs	Sewage Lift Pump	Air Blower	Sludge Recycling Pump	Dosing Pump	Filter Feed Pump	Inlet Flow Meter Reading	Outlet Flow Meter Reading	Energy Meter Reading	Remarks
14:00	ON	ON	ON	OFF	OFF	95824	95024	5999	
15:00	ON	ON	ON	OFF	OFF	95824	95024	5999	<i>M/S P/B</i>
16:00	ON	ON	ON	OFF	OFF	95824	95030	5999	<i>A.C.F.</i>
17:00	ON	ON	ON	ON	ON	95824	95034	5999	
18:00	ON	ON	ON	ON	ON	95824	95038	5999	<i>M/S P/B</i>
19:00	ON	ON	ON	ON	ON	95824	95042	5999	
20:00	ON	ON	ON	ON	ON	95824	95046	5999	
21:00	ON	ON	ON	ON	ON	95824	95050	5999	
22:00	ON	ON	ON	ON	ON	95824	95054	5999	

Operator Name: *Pradeep*

Operator Signature: *RS*

Time Hrs	Sewage Lift Pump	Air Blower	Sludge Recycling Pump	Dosing Pump	Filter Feed Pump	Inlet Flow Meter Reading	Outlet Flow Meter Reading	Energy Meter Reading	Remarks
22:00	ON	ON	ON	ON	ON	95824	95054	5999	<i>M/S P/B</i>
23:00	ON	ON	ON	ON	ON	95824	95057	5999	
00:00	ON	ON	ON	ON	ON	95824	95060	5999	<i>M/S P/B</i>
01:00	ON	ON	ON	ON	ON	95824	95063	5999	<i>M/S P/B</i>
02:00	ON	ON	ON	ON	ON	95824	95066	5999	
03:00	ON	ON	ON	ON	ON	95824	95067	5999	<i>M/S P/B</i>
04:00	ON	ON	ON	ON	ON	95824	95072	5999	
05:00	ON	ON	ON	ON	ON	95824	95075	5999	
06:00	ON	ON	ON	ON	ON	95824	95078	5999	

Operator Name: *Pradeep*

Operator Signature: *RS*

Chemical Consumption Per Day: *15* Sodium Hypo Chlorite: *15* Total Inlet KLD: *91* Total Outlet KLD: *91* Total Energy Consumption kW/Day: *24* Miscellaneous: *24*

(Plant In Charge)

(Customer's Representative)

(HOD)

LOG SHEET

Operation & Maintenance of STP/ETP Capacity ... Unit ... KLD Location ...



SHIFT I Date: 26/8/2015 Operator Name: *Pradeep* Operator Signature: *Pradeep*

Time Hrs	Sewage Lift Pump	Air Blower	Sludge Recycling Pump	Dosing Pump	Filter Feed Pump	Inlet Flow Meter Reading	Outlet Flow Meter Reading	Energy Meter Reading	Remarks
06:00	ON	ON	ON	OFF	OFF	95924	95038	5923	Normal
07:00	ON	ON	ON	ON	ON	95431	95094	5925	
08:00	ON	ON	ON	ON	ON	95438	95090	5924	ATX/UP
09:00	ON	ON	ON	ON	ON	95445	95096	5925	
10:00	ON	ON	ON	ON	ON	95452	95102	5927	
11:00	ON	ON	ON	ON	ON	95459	95108	5927	
12:00	ON	ON	ON	ON	ON	95466	95114	5928	
13:00	ON	ON	ON	ON	ON	95473	95119	5929	
14:00	ON	ON	ON	ON	ON	95478	95126	5930	

Operator Name: *Pradeep*

Operator Signature: *Pradeep*

Time Hrs	Sewage Lift Pump	Air Blower	Sludge Recycling Pump	Dosing Pump	Filter Feed Pump	Inlet Flow Meter Reading	Outlet Flow Meter Reading	Energy Meter Reading	Remarks
14:00	ON	ON	ON	OFF	OFF	95478	95123	5930	
15:00	ON	ON	ON	ON	ON	95485	95126	5931	
16:00	ON	ON	ON	ON	ON	95489	95130	5931	
17:00	ON	ON	ON	ON	ON	95493	95134	5933	
18:00	ON	ON	ON	ON	ON	95498	95138	5934	
19:00	ON	ON	ON	ON	ON	95503	95142	5935	
20:00	ON	ON	ON	ON	ON	95508	95146	5936	
21:00	ON	ON	ON	ON	ON	95513	95150	5937	
22:00	ON	ON	ON	ON	ON	95518	95154	5938	

Operator Name: *Pradeep*

Operator Signature: *Pradeep*

Time Hrs	Sewage Lift Pump	Air Blower	Sludge Recycling Pump	Dosing Pump	Filter Feed Pump	Inlet Flow Meter Reading	Outlet Flow Meter Reading	Energy Meter Reading	Remarks
23:00	ON	ON	ON	ON	ON	95518	95154	5938	
24:00	ON	ON	ON	ON	ON	95522	95157	5939	
25:00	ON	ON	ON	ON	ON	95526	95160	5940	
26:00	ON	ON	ON	ON	ON	95530	95163	5941	
27:00	ON	ON	ON	ON	ON	95534	95166	5942	
28:00	ON	ON	ON	ON	ON	95538	95169	5943	
29:00	ON	ON	ON	ON	ON	95542	95171	5944	
30:00	ON	ON	ON	ON	ON	95546	95175	5945	
31:00	ON	ON	ON	ON	ON	95550	95178	5946	

Operator Name: *Pradeep*

Operator Signature: *Pradeep*

Total Inlet KLD: 19.6
 Total Outlet KLD: 18.0
 Total Energy Consumption KW / Day: 911
 Chemical Consumption Per Day: Saccin Hydro Chloride: 15 Ltrs Polyelectrolyte: Misch
 (Plant In-Charge) (Outsider's Representative) (INOP)

LOG SHEET

Operation & Maintenance of STP ~~Capacity~~ Capacity: 1000 KLD Location: Area 11, 10



Shift 1 Date: 28/01/2025

Operator Name: Prakash

Operator Signature: [Signature]

Time Hrs.	Sewage Lift Pump	Air Blower	Sludge Recycling Pump	Dosing Pump	Filter Feed Pump	Inlet Flow Meter Reading	Outlet Flow Meter Reading	Energy Meter Reading	Remarks
06:00	ON	ON	ON	ON	ON	9124	7528	58.49	Normal
07:00	ON	ON	ON	ON	ON	9158	7528	58.41	Normal
08:00	ON	ON	ON	ON	ON	9160	7528	58.45	Normal
09:00	ON	ON	ON	ON	ON	9161	7528	58.44	Normal
10:00	ON	ON	ON	ON	ON	9176	7528	58.45	Normal
11:00	ON	ON	ON	ON	ON	9174	7528	58.41	Normal
12:00	ON	ON	ON	ON	ON	9198	7528	58.47	Normal
13:00	ON	ON	ON	ON	ON	9194	7528	58.49	Normal
14:00	ON	ON	ON	ON	ON	9192	7528	58.45	Normal

Shift 2 Date: 29/01/2025

Operator Name: Prakash

Operator Signature: [Signature]

Time Hrs.	Sewage Lift Pump	Air Blower	Sludge Recycling Pump	Dosing Pump	Filter Feed Pump	Inlet Flow Meter Reading	Outlet Flow Meter Reading	Energy Meter Reading	Remarks
14:30	ON	ON	ON	ON	ON	9186	7528	58.48	Normal
15:30	ON	ON	ON	ON	ON	9190	7528	58.49	Normal
16:30	ON	ON	ON	ON	ON	9194	7528	58.50	Normal
17:30	ON	ON	ON	ON	ON	9198	7528	58.51	Normal
18:30	ON	ON	ON	ON	ON	9204	7528	58.52	Normal
19:30	ON	ON	ON	ON	ON	9208	7528	58.53	Normal
20:30	ON	ON	ON	ON	ON	9212	7528	58.54	Normal
21:30	ON	ON	ON	ON	ON	9211	7528	58.55	Normal
22:30	ON	ON	ON	ON	ON	9220	7528	58.56	Normal

Shift 3 Date: 02/02/2025

Operator Name: Prakash

Operator Signature: [Signature]

Time Hrs.	Sewage Lift Pump	Air Blower	Sludge Recycling Pump	Dosing Pump	Filter Feed Pump	Inlet Flow Meter Reading	Outlet Flow Meter Reading	Energy Meter Reading	Remarks
22:00	ON	ON	ON	ON	ON	9620	7530	58.56	Normal
23:00	ON	ON	ON	ON	ON	9624	7531	58.57	Normal
00:00	ON	ON	ON	ON	ON	9628	7531	58.58	Normal
01:00	ON	ON	ON	ON	ON	9632	7531	58.57	Normal
02:00	ON	ON	ON	ON	ON	9626	7530	58.60	Normal
03:00	ON	ON	ON	ON	ON	9624	7529	58.61	Normal
04:00	ON	ON	ON	ON	ON	9624	7529	58.62	Normal
05:00	ON	ON	ON	ON	ON	9624	7529	58.65	Normal
06:00	ON	ON	ON	ON	ON	9624	7529	58.61	Normal

Total Inlet KLD: 93

Total Outlet KLD: 74

Total Energy Consumption KW / Day: 914

Chemical Consumption Per Day

Sodium Hypo Chloride: 15 kgs

Polysulphide

Misc:

(Plant In-Charge)

(Customer's Representative)

(HOD)

LOG SHEET

Operation & Maintenance of STP/TP Capacity & Cost

KLD Location ... P.M.B.K.N.

ECO GROUP



SHIFT I Date: 20/05/25

Operator Name: *Archie*

Operator Signature: *BS*

Time Hrs	Sewage Lift Pump	Air Blower	Sludge Recirculating Pump	Dosing Pump	Filter Feed Pump	Inlet Flow Meter Reading	Outlet Flow Meter Reading	Energy Meter Reading	Remarks
06:00	ON	ON	ON	OFF	OFF	90352	79232	3360	MELT BLD
07:00	ON	ON	ON	ON	ON	91257	79737	3365	
08:00	ON	ON	ON	ON	ON	91157	79540	3376	Sludge WBS
09:00	ON	ON	ON	ON	ON	91157	79704	3379	
10:00	ON	ON	ON	ON	ON	91172	79508	3385	
11:00	ON	ON	ON	ON	ON	91172	79352	3379	
12:00	ON	ON	ON	ON	ON	91183	79256	3390	
13:00	ON	ON	ON	ON	ON	91207	79160	3371	
14:00	ON	ON	ON	ON	ON	91292	79064	3372	

SHIFT II Date: 29-9-2025 Operator Name: *Archie* Operator Signature: *BS*

Time Hrs	Sewage Lift Pump	Air Blower	Sludge Recirculating Pump	Dosing Pump	Filter Feed Pump	Inlet Flow Meter Reading	Outlet Flow Meter Reading	Energy Meter Reading	Remarks
14:00	ON	ON	ON	OFF	OFF	91292	78832	3372	
15:00	ON	ON	ON	ON	ON	91397	78536	3373	M.S.T.R.
16:00	ON	ON	ON	ON	ON	91502	78340	3374	A.C.F.
17:00	ON	ON	ON	ON	ON	91397	78344	3375	
18:00	ON	ON	ON	ON	ON	91212	78148	3371	Ball Wash
19:00	ON	ON	ON	ON	ON	91317	78352	3377	
20:00	ON	ON	ON	ON	ON	91522	78156	3378	
21:00	ON	ON	ON	ON	ON	91327	78360	3379	
22:00	ON	ON	ON	ON	ON	91332	78364	3379	

SHIFT III Date: 29-9-2025 Operator Name: *Archie* Operator Signature: *BS*

Time Hrs	Sewage Lift Pump	Air Blower	Sludge Recirculating Pump	Dosing Pump	Filter Feed Pump	Inlet Flow Meter Reading	Outlet Flow Meter Reading	Energy Meter Reading	Remarks
22:00	ON	ON	ON	ON	ON	91332	78364	3380	M.D.H.S.V
23:00	ON	ON	ON	ON	ON	91236	78167	3380	
24:00	ON	ON	ON	ON	ON	91440	78170	3380	41703-
25:00	ON	ON	ON	ON	ON	91644	78373	3380	41818
26:00	ON	ON	ON	ON	ON	91847	78576	3380	30RL
27:00	ON	ON	ON	ON	ON	92051	78779	3380	
28:00	ON	ON	ON	ON	ON	92254	78982	3380	
29:00	ON	ON	ON	ON	ON	92458	79185	3380	
30:00	ON	ON	ON	ON	ON	92662	79388	3380	
31:00	ON	ON	ON	ON	ON	92865	79591	3380	
32:00	ON	ON	ON	ON	ON	93069	79794	3380	
33:00	ON	ON	ON	ON	ON	93272	79997	3380	
34:00	ON	ON	ON	ON	ON	93476	80200	3380	
35:00	ON	ON	ON	ON	ON	93679	80403	3380	
36:00	ON	ON	ON	ON	ON	93883	80606	3380	
37:00	ON	ON	ON	ON	ON	94086	80809	3380	
38:00	ON	ON	ON	ON	ON	94290	81012	3380	
39:00	ON	ON	ON	ON	ON	94493	81215	3380	
40:00	ON	ON	ON	ON	ON	94697	81418	3380	
41:00	ON	ON	ON	ON	ON	94900	81621	3380	
42:00	ON	ON	ON	ON	ON	95104	81824	3380	
43:00	ON	ON	ON	ON	ON	95307	82027	3380	
44:00	ON	ON	ON	ON	ON	95511	82230	3380	
45:00	ON	ON	ON	ON	ON	95714	82433	3380	
46:00	ON	ON	ON	ON	ON	95918	82636	3380	
47:00	ON	ON	ON	ON	ON	96121	82839	3380	
48:00	ON	ON	ON	ON	ON	96325	83042	3380	
49:00	ON	ON	ON	ON	ON	96528	83245	3380	
50:00	ON	ON	ON	ON	ON	96732	83448	3380	
51:00	ON	ON	ON	ON	ON	96935	83651	3380	
52:00	ON	ON	ON	ON	ON	97139	83854	3380	
53:00	ON	ON	ON	ON	ON	97342	84057	3380	
54:00	ON	ON	ON	ON	ON	97546	84260	3380	
55:00	ON	ON	ON	ON	ON	97749	84463	3380	
56:00	ON	ON	ON	ON	ON	97953	84666	3380	
57:00	ON	ON	ON	ON	ON	98156	84869	3380	
58:00	ON	ON	ON	ON	ON	98360	85072	3380	
59:00	ON	ON	ON	ON	ON	98563	85275	3380	
60:00	ON	ON	ON	ON	ON	98767	85478	3380	
61:00	ON	ON	ON	ON	ON	98970	85681	3380	
62:00	ON	ON	ON	ON	ON	99174	85884	3380	
63:00	ON	ON	ON	ON	ON	99377	86087	3380	
64:00	ON	ON	ON	ON	ON	99581	86290	3380	
65:00	ON	ON	ON	ON	ON	99784	86493	3380	
66:00	ON	ON	ON	ON	ON	99988	86696	3380	
67:00	ON	ON	ON	ON	ON	100191	86899	3380	
68:00	ON	ON	ON	ON	ON	100395	87102	3380	
69:00	ON	ON	ON	ON	ON	100598	87305	3380	
70:00	ON	ON	ON	ON	ON	100802	87508	3380	
71:00	ON	ON	ON	ON	ON	101005	87711	3380	
72:00	ON	ON	ON	ON	ON	101209	87914	3380	
73:00	ON	ON	ON	ON	ON	101412	88117	3380	
74:00	ON	ON	ON	ON	ON	101616	88320	3380	
75:00	ON	ON	ON	ON	ON	101819	88523	3380	
76:00	ON	ON	ON	ON	ON	102023	88726	3380	
77:00	ON	ON	ON	ON	ON	102226	88929	3380	
78:00	ON	ON	ON	ON	ON	102430	89132	3380	
79:00	ON	ON	ON	ON	ON	102633	89335	3380	
80:00	ON	ON	ON	ON	ON	102837	89538	3380	
81:00	ON	ON	ON	ON	ON	103040	89741	3380	
82:00	ON	ON	ON	ON	ON	103244	89944	3380	
83:00	ON	ON	ON	ON	ON	103447	90147	3380	
84:00	ON	ON	ON	ON	ON	103651	90350	3380	
85:00	ON	ON	ON	ON	ON	103854	90553	3380	
86:00	ON	ON	ON	ON	ON	104058	90756	3380	
87:00	ON	ON	ON	ON	ON	104261	90959	3380	
88:00	ON	ON	ON	ON	ON	104465	91162	3380	
89:00	ON	ON	ON	ON	ON	104668	91365	3380	
90:00	ON	ON	ON	ON	ON	104872	91568	3380	
91:00	ON	ON	ON	ON	ON	105075	91771	3380	
92:00	ON	ON	ON	ON	ON	105279	91974	3380	
93:00	ON	ON	ON	ON	ON	105482	92177	3380	
94:00	ON	ON	ON	ON	ON	105686	92380	3380	
95:00	ON	ON	ON	ON	ON	105889	92583	3380	
96:00	ON	ON	ON	ON	ON	106093	92786	3380	
97:00	ON	ON	ON	ON	ON	106296	92989	3380	
98:00	ON	ON	ON	ON	ON	106500	93192	3380	
99:00	ON	ON	ON	ON	ON	106703	93395	3380	
100:00	ON	ON	ON	ON	ON	106907	93598	3380	

Total Inlet KLD: 111 Kt
 Total Outlet KLD: 77 Kt
 Chemical Consumption Per Day: Sodium Hypo Chloride 15.2076g
 Polymer Usage: 15.2076g

(Plant in Charge)

(Customer's Representative)

(KNO)

LOG SHEET

Operation & Maintenance of STP/STP Capacity: 4450 KLD Location: AWRIKA



SHIFT I Date: 30/8/2025

Operator Name: R. Pradeep

Operator Signature: [Signature]

Time Hrs	Storage Lift Pump	Air Blower	Sludge Recycling Pump	Dosing Pump	Fiber Feed Pump	Inlet Flow Meter Reading	Outlet Flow Meter Reading	Energy Meter Reading	Remarks
20:00	ON	ON	ON	ON	OFF	91353	75498	5898	M.M.P.B.C.A
21:00	ON	ON	ON	ON	ON	91308	75572	5881	
22:00	ON	ON	ON	ON	ON	91253	75578	5890	Articulation
23:00	ON	ON	ON	ON	ON	91233	75488	5892	
00:00	ON	ON	ON	ON	ON	91198	75488	5892	
01:00	ON	ON	ON	ON	ON	91238	75488	5892	
02:00	ON	ON	ON	ON	ON	91203	75412	5894	
03:00	ON	ON	ON	ON	ON	91208	75416	5894	
04:00	ON	ON	ON	ON	ON	91198	75416	5894	
05:00	ON	ON	ON	ON	ON	91103	75428	5894	

SHIFT II Date: 30/8/25

Operator Name: Pradeep Singh

Operator Signature: [Signature]

Time Hrs	Storage Lift Pump	Air Blower	Sludge Recycling Pump	Dosing Pump	Fiber Feed Pump	Inlet Flow Meter Reading	Outlet Flow Meter Reading	Energy Meter Reading	Remarks
14:00	ON	ON	ON	OFF	OFF	91403	75420	5896	
15:00	ON	ON	ON	ON	ON	91408	75424	5892	M.G.F.P.
16:00	ON	ON	ON	ON	ON	91413	75428	5898	A.C.F.
17:00	ON	ON	ON	ON	ON	91418	75432	5894	
18:00	ON	ON	ON	ON	ON	91423	75436	5900	Sachin
19:00	ON	ON	ON	ON	ON	91428	75440	5901	
20:00	ON	ON	ON	ON	ON	91433	75444	5902	
21:00	ON	ON	ON	ON	ON	91438	75448	5903	
22:00	ON	ON	ON	ON	ON	91443	75452	5904	

SHIFT III Date: 30/08/2025

Operator Name: Naveen

Operator Signature: [Signature]

Time Hrs	Storage Lift Pump	Air Blower	Sludge Recycling Pump	Dosing Pump	Fiber Feed Pump	Inlet Flow Meter Reading	Outlet Flow Meter Reading	Energy Meter Reading	Remarks
22:00	ON	ON	ON	ON	ON	91442	75452	5904	
23:00	ON	ON	ON	ON	ON	91446	75456	5905	ONMATEX
00:00	ON	ON	ON	ON	ON	91450	75458	5906	41819-
01:00	ON	ON	ON	ON	ON	91454	75461	5907	41821
02:00	ON	ON	ON	ON	ON	91458	75464	5908	= 13.4
03:00	ON	ON	ON	ON	ON	91462	75467	5909	
04:00	ON	ON	ON	ON	ON	91466	75470	5910	
05:00	ON	ON	ON	ON	ON	91470	75473	5911	
06:00	ON	ON	ON	ON	ON	91474	75476	5912	

Total Inlet KLD: 111 Total Outlet KLD: 88 Total Energy Consumption KWH/Day: 311

Chemical Consumption Per Day: Sodium Hypochlorite: 15 Ltr/Day Freesorb: 15 Ltr/Day Mucic:

(Plant In-Charge)

(Customer's Representative)

Shift I Date: 31/8/25

Operator Name: Banajyoti

Operator Signature: BS

Time Hrs	Sewage Lift Pump	Air Blower	Sludge Recycling Pump	Dosing Pump	Filter Feed Pump	Inlet Flow Meter Reading	Outlet Flow Meter Reading	Energy Meter Reading	Remarks
06:00	ON	ON	ON	OFF	OFF	91434	93497	5913	NA
07:00	ON	ON	ON	ON	ON	91480	94001	5913	NA
08:00	ON	ON	ON	ON	ON	91481	94436	5914	Backwash
09:00	ON	ON	ON	ON	ON	91492	94991	5915	
10:00	ON	ON	ON	ON	ON	91490	95447	5916	
11:00	ON	ON	ON	ON	ON	91514	95501	5917	
12:00	ON	ON	ON	ON	ON	91516	95587	5918	
13:00	ON	ON	ON	ON	ON	91518	95517	5917	
14:00	ON	ON	ON	ON	ON	91518	95516	5916	

Operator Name: Anand Singh Operator Signature: [Signature]

Time Hrs	Sewage Lift Pump	Air Blower	Sludge Recycling Pump	Dosing Pump	Filter Feed Pump	Inlet Flow Meter Reading	Outlet Flow Meter Reading	Energy Meter Reading	Remarks
14:00	ON	ON	ON	OFF	OFF	91523	95516	5920	
15:00	ON	ON	ON	ON	ON	91527	95520	5921	NA
16:00	ON	ON	ON	ON	ON	91532	95524	5922	NA
17:00	ON	ON	ON	ON	ON	91535	95529	5923	
18:00	ON	ON	ON	ON	ON	91542	95532	5924	
19:00	ON	ON	ON	ON	ON	91537	95584	5925	
20:00	ON	ON	ON	ON	ON	91552	95546	5921	
21:00	ON	ON	ON	ON	ON	91557	95544	5921	
22:00	ON	ON	ON	ON	ON	91562	95548	5922	

Operator Name: Anand Singh Operator Signature: [Signature]

Time Hrs	Sewage Lift Pump	Air Blower	Sludge Recycling Pump	Dosing Pump	Filter Feed Pump	Inlet Flow Meter Reading	Outlet Flow Meter Reading	Energy Meter Reading	Remarks
22:00	ON	ON	ON	ON	ON	91568	95548	5923	
23:00	ON	ON	ON	ON	ON	91566	95531	5924	
00:00	ON	ON	ON	ON	ON	91570	95534	5924	
01:00	ON	ON	ON	ON	ON	91574	95537	5924	
02:00	ON	ON	ON	ON	ON	91578	95539	5924	
03:00	ON	ON	ON	ON	ON	91582	95542	5924	
04:00	ON	ON	ON	ON	ON	91586	95544	5924	
05:00	ON	ON	ON	ON	ON	91590	95549	5924	
06:00	ON	ON	ON	ON	ON	91594	95552	5924	
07:00	ON	ON	ON	ON	ON	91598	95554	5924	
08:00	ON	ON	ON	ON	ON	91602	95556	5924	
09:00	ON	ON	ON	ON	ON	91606	95558	5924	
10:00	ON	ON	ON	ON	ON	91610	95560	5924	
11:00	ON	ON	ON	ON	ON	91614	95562	5924	
12:00	ON	ON	ON	ON	ON	91618	95564	5924	
13:00	ON	ON	ON	ON	ON	91622	95566	5924	
14:00	ON	ON	ON	ON	ON	91626	95568	5924	
15:00	ON	ON	ON	ON	ON	91630	95570	5924	
16:00	ON	ON	ON	ON	ON	91634	95572	5924	
17:00	ON	ON	ON	ON	ON	91638	95574	5924	
18:00	ON	ON	ON	ON	ON	91642	95576	5924	
19:00	ON	ON	ON	ON	ON	91646	95578	5924	
20:00	ON	ON	ON	ON	ON	91650	95580	5924	
21:00	ON	ON	ON	ON	ON	91654	95582	5924	
22:00	ON	ON	ON	ON	ON	91658	95584	5924	
23:00	ON	ON	ON	ON	ON	91662	95586	5924	
00:00	ON	ON	ON	ON	ON	91666	95588	5924	
01:00	ON	ON	ON	ON	ON	91670	95590	5924	
02:00	ON	ON	ON	ON	ON	91674	95592	5924	
03:00	ON	ON	ON	ON	ON	91678	95594	5924	
04:00	ON	ON	ON	ON	ON	91682	95596	5924	
05:00	ON	ON	ON	ON	ON	91686	95598	5924	
06:00	ON	ON	ON	ON	ON	91690	95600	5924	
07:00	ON	ON	ON	ON	ON	91694	95602	5924	
08:00	ON	ON	ON	ON	ON	91698	95604	5924	
09:00	ON	ON	ON	ON	ON	91702	95606	5924	
10:00	ON	ON	ON	ON	ON	91706	95608	5924	
11:00	ON	ON	ON	ON	ON	91710	95610	5924	
12:00	ON	ON	ON	ON	ON	91714	95612	5924	
13:00	ON	ON	ON	ON	ON	91718	95614	5924	
14:00	ON	ON	ON	ON	ON	91722	95616	5924	
15:00	ON	ON	ON	ON	ON	91726	95618	5924	
16:00	ON	ON	ON	ON	ON	91730	95620	5924	
17:00	ON	ON	ON	ON	ON	91734	95622	5924	
18:00	ON	ON	ON	ON	ON	91738	95624	5924	
19:00	ON	ON	ON	ON	ON	91742	95626	5924	
20:00	ON	ON	ON	ON	ON	91746	95628	5924	
21:00	ON	ON	ON	ON	ON	91750	95630	5924	
22:00	ON	ON	ON	ON	ON	91754	95632	5924	
23:00	ON	ON	ON	ON	ON	91758	95634	5924	
00:00	ON	ON	ON	ON	ON	91762	95636	5924	
01:00	ON	ON	ON	ON	ON	91766	95638	5924	
02:00	ON	ON	ON	ON	ON	91770	95640	5924	
03:00	ON	ON	ON	ON	ON	91774	95642	5924	
04:00	ON	ON	ON	ON	ON	91778	95644	5924	
05:00	ON	ON	ON	ON	ON	91782	95646	5924	
06:00	ON	ON	ON	ON	ON	91786	95648	5924	
07:00	ON	ON	ON	ON	ON	91790	95650	5924	
08:00	ON	ON	ON	ON	ON	91794	95652	5924	
09:00	ON	ON	ON	ON	ON	91798	95654	5924	
10:00	ON	ON	ON	ON	ON	91802	95656	5924	
11:00	ON	ON	ON	ON	ON	91806	95658	5924	
12:00	ON	ON	ON	ON	ON	91810	95660	5924	
13:00	ON	ON	ON	ON	ON	91814	95662	5924	
14:00	ON	ON	ON	ON	ON	91818	95664	5924	
15:00	ON	ON	ON	ON	ON	91822	95666	5924	
16:00	ON	ON	ON	ON	ON	91826	95668	5924	
17:00	ON	ON	ON	ON	ON	91830	95670	5924	
18:00	ON	ON	ON	ON	ON	91834	95672	5924	
19:00	ON	ON	ON	ON	ON	91838	95674	5924	
20:00	ON	ON	ON	ON	ON	91842	95676	5924	
21:00	ON	ON	ON	ON	ON	91846	95678	5924	
22:00	ON	ON	ON	ON	ON	91850	95680	5924	
23:00	ON	ON	ON	ON	ON	91854	95682	5924	
00:00	ON	ON	ON	ON	ON	91858	95684	5924	
01:00	ON	ON	ON	ON	ON	91862	95686	5924	
02:00	ON	ON	ON	ON	ON	91866	95688	5924	
03:00	ON	ON	ON	ON	ON	91870	95690	5924	
04:00	ON	ON	ON	ON	ON	91874	95692	5924	
05:00	ON	ON	ON	ON	ON	91878	95694	5924	
06:00	ON	ON	ON	ON	ON	91882	95696	5924	
07:00	ON	ON	ON	ON	ON	91886	95698	5924	
08:00	ON	ON	ON	ON	ON	91890	95700	5924	
09:00	ON	ON	ON	ON	ON	91894	95702	5924	
10:00	ON	ON	ON	ON	ON	91898	95704	5924	
11:00	ON	ON	ON	ON	ON	91902	95706	5924	
12:00	ON	ON	ON	ON	ON	91906	95708	5924	
13:00	ON	ON	ON	ON	ON	91910	95710	5924	
14:00	ON	ON	ON	ON	ON	91914	95712	5924	
15:00	ON	ON	ON	ON	ON	91918	95714	5924	
16:00	ON	ON	ON	ON	ON	91922	95716	5924	
17:00	ON	ON	ON	ON	ON	91926	95718	5924	
18:00	ON	ON	ON	ON	ON	91930	95720	5924	
19:00	ON	ON	ON	ON	ON	91934	95722	5924	
20:00	ON	ON	ON	ON	ON	91938	95724	5924	
21:00	ON	ON	ON	ON	ON	91942	95726	5924	
22:00	ON	ON	ON	ON	ON	91946	95728	5924	
23:00	ON	ON	ON	ON	ON	91950	95730	5924	
00:00	ON	ON	ON	ON	ON	91954	95732	5924	
01:00	ON	ON	ON	ON	ON	91958	95734	5924	
02:00	ON	ON	ON	ON	ON	91962	95736	5924	
03:00	ON	ON	ON	ON	ON	91966	95738	5924	
04:00	ON	ON	ON	ON	ON	91970	95740	5924	
05:00	ON	ON	ON	ON	ON	91974	95742	5924	
06:00	ON	ON	ON	ON	ON	91978	95744	5924	
07:00	ON	ON	ON	ON	ON	91982	95746	5924	
08:00	ON	ON	ON	ON	ON	91986	95748	5924	
09:00	ON	ON	ON	ON	ON	91990	95750	5924	
10:00	ON	ON	ON	ON	ON	91994	95752	5924	
11:00	ON	ON	ON	ON	ON	91998	95754	5924	
12:00	ON	ON	ON	ON	ON	92002	95756	5924	
13:00	ON	ON	ON	ON	ON	92006	95758	5924	
14:00	ON	ON	ON	ON	ON	92010	95760	5924	
15:00	ON	ON	ON	ON	ON	92014	95762	5924	
16:00	ON	ON	ON	ON	ON	92018	95764	5924	
17:00	ON	ON	ON	ON	ON	92022	95766	5924	
18:00	ON	ON	ON	ON	ON	92026	95768	5924	
19:00	ON	ON	ON	ON	ON	92030	95770	5924	
20:00	ON	ON	ON	ON	ON	92034	95772	5924	
21:00	ON	ON	ON	ON	ON	92038	95774	5924	
22:00	ON	ON	ON	ON	ON	92042	95776	5924	
23:00	ON	ON	ON	ON	ON	92046	95778	5924	
00:00	ON	ON	ON	ON	ON	92050	95780	5924	
01:00	ON	ON	ON	ON	ON	92054	95782	5924	
02:00	ON	ON	ON	ON	ON	92058	95784	5924	
03:00	ON	ON	ON	ON	ON	92062	95786	5924	
04:00	ON	ON	ON	ON	ON	92066	95788	5924	
05:00	ON	ON	ON	ON	ON	92070	95790	5924	
06:00	ON	ON	ON	ON	ON	92074	95792	5924	
07:00	ON	ON	ON	ON					

SHIFT I Date: 10/11/2025

Operator Name: *Pratik*

Operator Signature: *PS*

Time Hrs	Sewage Lift Pump	Air Blower	Sudge Recycling Pump	Dosing Pump	Filter Feed Pump	Inlet Flow Meter Reading	Outlet Flow Meter Reading	Energy Meter Reading	Remarks
06:00	ON	ON	ON	OFF	OFF	76.894	75.575	59.27	
07:00	ON	ON	ON	OFF	ON	77.241	75.828	59.92	M.F.F.R
08:00	ON	ON	ON	ON	ON	77.682	75.584	59.28	M.F.F.R
09:00	ON	ON	ON	ON	ON	77.615	75.592	59.99	
10:00	ON	ON	ON	ON	ON	77.612	75.592	59.51	
11:00	ON	ON	ON	ON	ON	77.619	75.592	59.41	
12:00	ON	ON	ON	ON	ON	77.626	75.608	59.45	
13:00	ON	ON	ON	ON	ON	77.636	75.608	59.45	
14:00	ON	ON	ON	ON	ON	77.645	75.610	59.41	
14:00	ON	ON	ON	ON	ON	77.650	75.626	59.44	

Time Hrs	Sewage Lift Pump	Air Blower	Sudge Recycling Pump	Dosing Pump	Filter Feed Pump	Inlet Flow Meter Reading	Outlet Flow Meter Reading	Energy Meter Reading	Remarks
14:00	ON	ON	ON	OFF	OFF	77.50	75.70	59.44	
15:00	ON	ON	ON	ON	ON	77.635	75.624	59.45	M.F.F.R
16:00	ON	ON	ON	ON	ON	77.610	75.628	59.46	A.O.F.
17:00	ON	ON	ON	ON	ON	77.665	75.632	59.47	
18:00	ON	ON	ON	ON	ON	77.674	75.636	59.47	
19:00	ON	ON	ON	ON	ON	77.675	75.640	59.49	
20:00	ON	ON	ON	ON	ON	77.680	75.644	59.50	
21:00	ON	ON	ON	ON	ON	77.685	75.648	59.51	
22:00	ON	ON	ON	ON	ON	77.690	75.652	59.52	

Operator Name: *Pratik*

Operator Signature: *PS*

Time Hrs	Sewage Lift Pump	Air Blower	Sudge Recycling Pump	Dosing Pump	Filter Feed Pump	Inlet Flow Meter Reading	Outlet Flow Meter Reading	Energy Meter Reading	Remarks
22:00	ON	ON	ON	ON	ON	77.690	75.652	59.52	
23:00	ON	ON	ON	ON	ON	77.694	75.655	59.53	GARDEN
00:00	ON	ON	ON	ON	ON	77.698	75.655	59.54	412990-
01:00	ON	ON	ON	ON	ON	77.702	75.661	59.55	41950
02:00	ON	ON	ON	ON	ON	77.706	75.664	59.56	=40K2
03:00	ON	ON	ON	ON	ON	77.710	75.667	59.57	
04:00	ON	ON	ON	ON	ON	77.714	75.670	59.58	
05:00	ON	ON	ON	ON	ON	77.718	75.673	59.59	
06:00	ON	ON	ON	ON	ON	77.722	75.676	59.60	

Total Inlet KLD: 128822

Total Outlet KLD: 109412

Total Energy Consumption KW / Day: 2446.0

Chemical Consumption Per Day: Sodium Hypochlorite

Mech:



Time Hrs	Sewage Lift Pump	Air Blower	Sludge Recycling Pump	Dosing Pump	Filter Feed Pump	Inlet Flow Meter Reading	Outlet Flow Meter Reading	Energy Meter Reading	Remarks
06:00	ON	ON	ON	off	off	96773	75176	5960	
07:00	ON	ON	ON	off	off	96773	75181	5961	M.O.F.E
08:00	ON	ON	ON	off	off	96774	75181	5963	A.C.F.
09:00	ON	ON	ON	off	off	96774	75191	5963	
10:00	ON	ON	ON	off	off	96774	75196	5964	Backflow
11:00	ON	ON	ON	off	off	96775	75201	5965	
12:00	ON	ON	ON	off	off	96775	75207	5966	
13:00	ON	ON	ON	off	off	96776	75211	5967	
14:00	ON	ON	ON	off	off	96777	75211	5967	

Operator Name: Anshu Singh Operator Signature:

Time Hrs	Sewage Lift Pump	Air Blower	Sludge Recycling Pump	Dosing Pump	Filter Feed Pump	Inlet Flow Meter Reading	Outlet Flow Meter Reading	Energy Meter Reading	Remarks
14:00	ON	ON	ON	off	off	96778	75216	5968	
15:00	ON	ON	ON	off	off	96778	75220	5969	M.O.F.E
16:00	ON	ON	ON	off	off	96778	75224	5970	A.C.F.
17:00	ON	ON	ON	off	off	96778	75228	5972	
18:00	ON	ON	ON	off	off	96778	75232	5973	Backflow
19:00	ON	ON	ON	off	off	96778	75236	5974	
20:00	ON	ON	ON	off	off	96778	75240	5975	
21:00	ON	ON	ON	off	off	96778	75244	5975	
22:00	ON	ON	ON	off	off	96778	75248	5975	

Operator Name: Nitish Operator Signature:

Time Hrs	Sewage Lift Pump	Air Blower	Sludge Recycling Pump	Dosing Pump	Filter Feed Pump	Inlet Flow Meter Reading	Outlet Flow Meter Reading	Energy Meter Reading	Remarks
22:00	ON	ON	ON	off	off	96810	75258	5976	CHAREN
23:00	ON	ON	ON	off	off	96814	75259	5977	
00:00	ON	ON	ON	off	off	96818	75259	5977	M.O.F.E
01:00	ON	ON	ON	off	off	96822	75259	5979	A.C.F.
02:00	ON	ON	ON	off	off	96826	75260	5980	
03:00	ON	ON	ON	off	off	96830	75263	5981	Backflow
04:00	ON	ON	ON	off	off	96834	75266	5982	
05:00	ON	ON	ON	off	off	96838	75269	5983	
06:00	ON	ON	ON	off	off	96842	75272	5984	

Total Inlet MLD: 115 KL
Total Outlet MLD: 76 KL
Sodium Hypo Chemicals Per Day: 576 KG
Polyelectrolyte: 100 KG

SHIFT I Date: 3/19/25

Operator Name: *Arshad*

Operator Signature: *AS*

Time Hrs	Sewage Lift Pump	Air Blower	Sludge Recycling Pump	Dosing Pump	Fiber Feed Pump	Inlet Flow Meter Reading	Outlet Flow Meter Reading	Energy Meter Reading	Remarks
8:00	ON	ON	ON	OFF	OFF	769.41	759.92	59.24	M.G.F.T
8:05	ON	ON	ON	ON	ON	768.49	777.39	59.25	P.A.C
8:10	ON	ON	ON	ON	ON	768.56	777.39	59.26	
8:15	ON	ON	ON	ON	ON	769.63	777.39	59.27	TRUCK
8:20	ON	ON	ON	ON	ON	768.70	777.39	59.28	
8:25	ON	ON	ON	ON	ON	768.77	777.39	59.29	
8:30	ON	ON	ON	ON	ON	769.84	777.39	59.30	
8:35	ON	ON	ON	ON	ON	768.91	777.39	59.31	
8:40	ON	ON	ON	ON	ON	768.98	777.39	59.32	

SHIFT II Date: 3/19/25

Operator Name: *Arshad*

Operator Signature: *AS*

Time Hrs	Sewage Lift Pump	Air Blower	Sludge Recycling Pump	Dosing Pump	Fiber Feed Pump	Inlet Flow Meter Reading	Outlet Flow Meter Reading	Energy Meter Reading	Remarks
14:00	ON	ON	ON	OFF	OFF	978.99	959.20	59.32	
14:05	ON	ON	ON	ON	ON	969.07	958.24	59.33	M.G.F.T
14:10	ON	ON	ON	ON	ON	969.08	958.28	59.34	A.C.F.
14:15	ON	ON	ON	ON	ON	969.13	958.32	59.35	
14:20	ON	ON	ON	ON	ON	969.18	958.36	59.36	Backwash
14:25	ON	ON	ON	ON	ON	969.23	958.40	59.37	
14:30	ON	ON	ON	ON	ON	969.28	958.44	59.38	
14:35	ON	ON	ON	ON	ON	969.33	958.48	59.39	
14:40	ON	ON	ON	ON	ON	969.38	958.52	59.40	

SHIFT III Date: 03/03/25

Operator Name: *Muhammad*

Operator Signature: *M*

Time Hrs	Sewage Lift Pump	Air Blower	Sludge Recycling Pump	Dosing Pump	Fiber Feed Pump	Inlet Flow Meter Reading	Outlet Flow Meter Reading	Energy Meter Reading	Remarks
22:00	ON	ON	ON	ON	ON	969.38	958.52	59.40	
22:05	ON	ON	ON	ON	ON	969.42	958.55	59.41	AMPHIB
22:10	ON	ON	ON	ON	ON	969.46	958.58	59.42	
22:15	ON	ON	ON	ON	ON	969.50	958.61	59.43	WATER
22:20	ON	ON	ON	ON	ON	969.54	958.64	59.44	
22:25	ON	ON	ON	ON	ON	969.58	958.67	59.45	
22:30	ON	ON	ON	ON	ON	969.62	958.70	59.46	WATER
22:35	ON	ON	ON	ON	ON	969.66	958.73	59.47	
22:40	ON	ON	ON	ON	ON	969.70	958.76	59.48	

Total Inlet KLD: 138 KLD

Total Outlet KLD: 104 KLD

Total Energy Consumption KW/Day: 214 KWH

Month: March

LOG SHEET

Operation & Maintenance of STP/STP Capacity ... Unit ... KLD Location ... *A.M.B.I.K.M.*



SHIFT I Date: *4/9/25* Operator Name: *B. Srinivas* Operator Signature: *BS*

Time Hrs	Storage Ltr Pump	Air Blower	Sludge Recycling Pump	Coating Pump	Filler Feed Pump	Inlet Flow Meter Reading	Outlet Flow Meter Reading	Energy Meter Reading	Remarks
07:00	ON	ON	ON	OFF	OFF	96992	97892	59.15	
07:30	ON	ON	ON	ON	ON	96992	97892	59.61	
08:00	ON	ON	ON	ON	ON	96994	97898	59.95	
08:30	ON	ON	ON	ON	ON	96991	97894	59.51	
09:00	ON	ON	ON	ON	ON	96992	97895	59.54	
09:30	ON	ON	ON	ON	ON	96995	97898	59.54	
10:00	ON	ON	ON	ON	ON	96993	97896	59.54	
10:30	ON	ON	ON	ON	ON	96994	97897	59.54	
11:00	ON	ON	ON	ON	ON	96994	97897	59.54	
11:30	ON	ON	ON	ON	ON	96995	97898	59.54	
12:00	ON	ON	ON	ON	ON	96995	97898	59.54	

Operator Name: *Arundhanth* Operator Signature: *AS*

Time Hrs	Storage Ltr Pump	Air Blower	Sludge Recycling Pump	Coating Pump	Filler Feed Pump	Inlet Flow Meter Reading	Outlet Flow Meter Reading	Energy Meter Reading	Remarks
14:00	ON	ON	ON	OFF	OFF	96992	97894	59.56	
15:00	ON	ON	ON	ON	ON	96991	97893	59.57	
16:00	ON	ON	ON	ON	ON	96996	97898	59.58	
17:00	ON	ON	ON	ON	ON	96991	97896	59.59	
18:00	ON	ON	ON	ON	ON	96996	97899	59.59	
19:00	ON	ON	ON	ON	ON	96995	97898	59.59	
20:00	ON	ON	ON	ON	ON	96995	97898	59.59	
21:00	ON	ON	ON	ON	ON	96994	97897	59.59	
22:00	ON	ON	ON	ON	ON	96995	97898	59.59	

Operator Name: *Mahesh* Operator Signature: *MS*

Time Hrs	Storage Ltr Pump	Air Blower	Sludge Recycling Pump	Coating Pump	Filler Feed Pump	Inlet Flow Meter Reading	Outlet Flow Meter Reading	Energy Meter Reading	Remarks
23:00	ON	ON	ON	ON	ON	96995	97895	59.64	
24:00	ON	ON	ON	ON	ON	96994	97895	59.65	
25:00	ON	ON	ON	ON	ON	97013	97961	59.65	
26:00	ON	ON	ON	ON	ON	97017	97961	59.64	
27:00	ON	ON	ON	ON	ON	97081	97961	59.64	
28:00	ON	ON	ON	ON	ON	97085	97970	59.63	
29:00	ON	ON	ON	ON	ON	97089	97971	59.63	
30:00	ON	ON	ON	ON	ON	97083	97974	59.61	
31:00	ON	ON	ON	ON	ON	97087	97973	59.61	
32:00	ON	ON	ON	ON	ON	97087	97973	59.61	

Operator Name: *Mahesh* Operator Signature: *MS*

Shift III Date: *04/09/2025* Operator Name: *Mahesh* Operator Signature: *MS*

Total Inlet KLD: *163 HRS* Total Outlet KLD: *163 HRS* Total Energy Consumption KW/Day: *2411.05*

Chemical Consumption Per Day: *Sodium Hypochlorite: 15 Litres* *Polyelectrolyte* *Waste:*

Conserved 50000 (Plant in Charge)

(Customer's Representative)

LOG SHEET

Operation & Maintenance of STP/ETP Capacity 1000
 KLD Location
 Operator Name Pardeep Operator Signature Ambika
 Date: 5/9/25 Operator Name Pardeep Operator Signature Ambika



SHIFT I

Time	Sewage Lift Pumps	Air Blower	Sludge Recycling Pump	Dosing Pump	Filter Feed Pump	Inlet Flow Meter Reading	Outlet Flow Meter Reading	Energy Meter Reading	Remarks
8:00	ON	ON	ON	OFF	OFF	97097	75979	5879	
8:30	ON	ON	ON	ON	ON	97104	75985	5875	M.O.F.P.
9:00	ON	ON	ON	ON	ON	97118	75991	5874	A.C.P.
9:30	ON	ON	ON	ON	ON	97132	75997	5875	
10:00	ON	ON	ON	ON	ON	97146	76003	5876	Backflow
10:30	ON	ON	ON	ON	ON	97159	76009	5877	
11:00	ON	ON	ON	ON	ON	97173	76015	5878	
11:30	ON	ON	ON	ON	ON	97187	76021	5879	
12:00	ON	ON	ON	ON	ON	97201	76027	5880	

SHIFT II

Time	Sewage Lift Pumps	Air Blower	Sludge Recycling Pump	Dosing Pump	Filter Feed Pump	Inlet Flow Meter Reading	Outlet Flow Meter Reading	Energy Meter Reading	Remarks
13:00	ON	ON	ON	OFF	OFF	97215	76033	5880	
13:30	ON	ON	ON	ON	ON	97229	76039	5881	M.O.F.P.
14:00	ON	ON	ON	ON	ON	97243	76045	5882	A.C.P.
14:30	ON	ON	ON	ON	ON	97257	76051	5883	
15:00	ON	ON	ON	ON	ON	97271	76057	5884	Backflow
15:30	ON	ON	ON	ON	ON	97285	76063	5885	
16:00	ON	ON	ON	ON	ON	97299	76069	5886	
16:30	ON	ON	ON	ON	ON	97313	76075	5887	
17:00	ON	ON	ON	ON	ON	97327	76081	5888	
17:30	ON	ON	ON	ON	ON	97341	76087	5889	
18:00	ON	ON	ON	ON	ON	97355	76093	5890	

SHIFT III

Time	Sewage Lift Pump	Air Blower	Sludge Recycling Pump	Dosing Pump	Filter Feed Pump	Inlet Flow Meter Reading	Outlet Flow Meter Reading	Energy Meter Reading	Remarks
20:00	ON	ON	ON	ON	ON	97369	76099	5891	
20:30	ON	ON	ON	ON	ON	97383	76105	5892	Backflow
21:00	ON	ON	ON	ON	ON	97397	76111	5893	
21:30	ON	ON	ON	ON	ON	97411	76117	5894	
22:00	ON	ON	ON	ON	ON	97425	76123	5895	
22:30	ON	ON	ON	ON	ON	97439	76129	5896	
23:00	ON	ON	ON	ON	ON	97453	76135	5897	
23:30	ON	ON	ON	ON	ON	97467	76141	5898	
24:00	ON	ON	ON	ON	ON	97481	76147	5899	
24:30	ON	ON	ON	ON	ON	97495	76153	5900	
25:00	ON	ON	ON	ON	ON	97509	76159	5901	

Operator Name Pardeep Operator Signature Pardeep
 Total Inlet KLD: 121KLD Total Outlet KLD: 103KLD
 Sodium Hypo Chlorite: 1E 2A 6A Polysulfide: 214 K-LV
 Sewage Lift Pump: ON Air Blower: ON Sludge Recycling Pump: ON Dosing Pump: ON Filter Feed Pump: ON
 Total Energy Consumption per Day: 5498 Meter: 5498
 (Operator's Representative) (HCO)

LOG SHEET

Operation & Maintenance of STP/STP Capacity 400 KLD Location W-1111



SHIFT I Date: 6/19/25

Operator Name: Brody

Operator Signature: [Signature]

Type Hrs	Sewage Lift Pumping	Air Blower	Sludge Recycling Pump	Decanting Pump	Filter Feed Pump	Inlet Flow Meter Reading	Outlet Flow Meter Reading	Energy Meter Reading	Remarks
0:00	ON	ON	ON	ON	ON	91204	91821	5896	M-3P + M-1P
0:15	ON	ON	ON	ON	ON	91204	91821	5896	
0:30	ON	ON	ON	ON	ON	91204	91821	5896	Black Water
0:45	ON	ON	ON	ON	ON	91204	91821	5896	
1:00	ON	ON	ON	ON	ON	91204	91821	5896	
1:15	ON	ON	ON	ON	ON	91204	91821	5896	
1:30	ON	ON	ON	ON	ON	91204	91821	5896	
1:45	ON	ON	ON	ON	ON	91204	91821	5896	
2:00	ON	ON	ON	ON	ON	91204	91821	5896	
2:15	ON	ON	ON	ON	ON	91204	91821	5896	
2:30	ON	ON	ON	ON	ON	91204	91821	5896	
2:45	ON	ON	ON	ON	ON	91204	91821	5896	
3:00	ON	ON	ON	ON	ON	91204	91821	5896	
3:15	ON	ON	ON	ON	ON	91204	91821	5896	
3:30	ON	ON	ON	ON	ON	91204	91821	5896	
3:45	ON	ON	ON	ON	ON	91204	91821	5896	
4:00	ON	ON	ON	ON	ON	91204	91821	5896	
4:15	ON	ON	ON	ON	ON	91204	91821	5896	
4:30	ON	ON	ON	ON	ON	91204	91821	5896	
4:45	ON	ON	ON	ON	ON	91204	91821	5896	
5:00	ON	ON	ON	ON	ON	91204	91821	5896	
5:15	ON	ON	ON	ON	ON	91204	91821	5896	
5:30	ON	ON	ON	ON	ON	91204	91821	5896	
5:45	ON	ON	ON	ON	ON	91204	91821	5896	
6:00	ON	ON	ON	ON	ON	91204	91821	5896	
6:15	ON	ON	ON	ON	ON	91204	91821	5896	
6:30	ON	ON	ON	ON	ON	91204	91821	5896	
6:45	ON	ON	ON	ON	ON	91204	91821	5896	
7:00	ON	ON	ON	ON	ON	91204	91821	5896	
7:15	ON	ON	ON	ON	ON	91204	91821	5896	
7:30	ON	ON	ON	ON	ON	91204	91821	5896	
7:45	ON	ON	ON	ON	ON	91204	91821	5896	
8:00	ON	ON	ON	ON	ON	91204	91821	5896	
8:15	ON	ON	ON	ON	ON	91204	91821	5896	
8:30	ON	ON	ON	ON	ON	91204	91821	5896	
8:45	ON	ON	ON	ON	ON	91204	91821	5896	
9:00	ON	ON	ON	ON	ON	91204	91821	5896	
9:15	ON	ON	ON	ON	ON	91204	91821	5896	
9:30	ON	ON	ON	ON	ON	91204	91821	5896	
9:45	ON	ON	ON	ON	ON	91204	91821	5896	
10:00	ON	ON	ON	ON	ON	91204	91821	5896	
10:15	ON	ON	ON	ON	ON	91204	91821	5896	
10:30	ON	ON	ON	ON	ON	91204	91821	5896	
10:45	ON	ON	ON	ON	ON	91204	91821	5896	
11:00	ON	ON	ON	ON	ON	91204	91821	5896	
11:15	ON	ON	ON	ON	ON	91204	91821	5896	
11:30	ON	ON	ON	ON	ON	91204	91821	5896	
11:45	ON	ON	ON	ON	ON	91204	91821	5896	
12:00	ON	ON	ON	ON	ON	91204	91821	5896	

SHIFT II Date: 6/19/25

Operator Name: [Signature]

Operator Signature: [Signature]

Type Hrs	Sewage Lift Pumping	Air Blower	Sludge Recycling Pump	Decanting Pump	Filter Feed Pump	Inlet Flow Meter Reading	Outlet Flow Meter Reading	Energy Meter Reading	Remarks
13:00	ON	ON	ON	ON	ON	91204	91821	5896	
13:15	ON	ON	ON	ON	ON	91204	91821	5896	
13:30	ON	ON	ON	ON	ON	91204	91821	5896	
13:45	ON	ON	ON	ON	ON	91204	91821	5896	
14:00	ON	ON	ON	ON	ON	91204	91821	5896	
14:15	ON	ON	ON	ON	ON	91204	91821	5896	
14:30	ON	ON	ON	ON	ON	91204	91821	5896	
14:45	ON	ON	ON	ON	ON	91204	91821	5896	
15:00	ON	ON	ON	ON	ON	91204	91821	5896	
15:15	ON	ON	ON	ON	ON	91204	91821	5896	
15:30	ON	ON	ON	ON	ON	91204	91821	5896	
15:45	ON	ON	ON	ON	ON	91204	91821	5896	
16:00	ON	ON	ON	ON	ON	91204	91821	5896	
16:15	ON	ON	ON	ON	ON	91204	91821	5896	
16:30	ON	ON	ON	ON	ON	91204	91821	5896	
16:45	ON	ON	ON	ON	ON	91204	91821	5896	
17:00	ON	ON	ON	ON	ON	91204	91821	5896	
17:15	ON	ON	ON	ON	ON	91204	91821	5896	
17:30	ON	ON	ON	ON	ON	91204	91821	5896	
17:45	ON	ON	ON	ON	ON	91204	91821	5896	
18:00	ON	ON	ON	ON	ON	91204	91821	5896	
18:15	ON	ON	ON	ON	ON	91204	91821	5896	
18:30	ON	ON	ON	ON	ON	91204	91821	5896	
18:45	ON	ON	ON	ON	ON	91204	91821	5896	
19:00	ON	ON	ON	ON	ON	91204	91821	5896	
19:15	ON	ON	ON	ON	ON	91204	91821	5896	
19:30	ON	ON	ON	ON	ON	91204	91821	5896	
19:45	ON	ON	ON	ON	ON	91204	91821	5896	
20:00	ON	ON	ON	ON	ON	91204	91821	5896	
20:15	ON	ON	ON	ON	ON	91204	91821	5896	
20:30	ON	ON	ON	ON	ON	91204	91821	5896	
20:45	ON	ON	ON	ON	ON	91204	91821	5896	
21:00	ON	ON	ON	ON	ON	91204	91821	5896	
21:15	ON	ON	ON	ON	ON	91204	91821	5896	
21:30	ON	ON	ON	ON	ON	91204	91821	5896	
21:45	ON	ON	ON	ON	ON	91204	91821	5896	
22:00	ON	ON	ON	ON	ON	91204	91821	5896	

SHIFT III Date: 06/09/2025

Operator Name: [Signature]

Operator Signature: [Signature]

Type Hrs	Sewage Lift Pumping	Air Blower	Sludge Recycling Pump	Decanting Pump	Filter Feed Pump	Inlet Flow Meter Reading	Outlet Flow Meter Reading	Energy Meter Reading	Remarks
22:00	ON	ON	ON	ON	ON	91312	76150	5812	
22:15	ON	ON	ON	ON	ON	91312	76150	5812	
22:30	ON	ON	ON	ON	ON	91320	76153	5813	
22:45	ON	ON	ON	ON	ON	91324	76156	5814	
23:00	ON	ON	ON	ON	ON	91328	76163	5815	
23:15	ON	ON	ON	ON	ON	91332	76172	5816	
23:30	ON	ON	ON	ON	ON	91335	76175	5817	
23:45	ON	ON	ON	ON	ON	91335	76178	5818	
24:00	ON	ON	ON	ON	ON	91340	76181	5819	
24:15	ON	ON	ON	ON	ON	91344	76184	5820	
24:30	ON	ON	ON	ON	ON	91344	76184	5820	

Total Energy Consumption KW/Day: 24 KW/Day

Differential Consumption Per Day: 120 KLD

Soilless Type Chemical: 12 Liters

Polysiloxane

MIXED

Remarks: [Handwritten notes]

LOG SHEET

Operation & Maintenance of STRIP/FP Capacity ... 400 ... KLD Location ... ANSIRK
 Shift Date: 21/9/25 Operator Name: [Signature] Operator Signature: [Signature]

ECO GROUP



Time	Sewage Lift Pump	Air Blower	Sludge Recirculating Pump	Dosing Pump	Fiber Feed Pump	Inlet Flow Meter Reading	Outlet Flow Meter Reading	Energy Meter Reading	Remarks
06:00	ON	ON	ON	OFF	OFF	973544	971844	5910	
07:00	ON	ON	ON	ON	ON	973552	971971	5911	MAINTNCE
08:00	ON	ON	ON	ON	ON	973960	971998	5912	BACKUP
09:00	ON	ON	ON	ON	ON	973368	971986	5912	
10:00	ON	ON	ON	ON	ON	973333	972112	5924	
11:00	ON	ON	ON	ON	ON	973391	972189	5925	
12:00	ON	ON	ON	ON	ON	973287	972244	5927	
13:00	ON	ON	ON	ON	ON	973297	972230	5923	
14:00	ON	ON	ON	ON	ON	97405	972256	5928	

Time	Sewage Lift Pump	Air Blower	Sludge Recirculating Pump	Dosing Pump	Fiber Feed Pump	Inlet Flow Meter Reading	Outlet Flow Meter Reading	Energy Meter Reading	Remarks
15:00	ON	ON	ON	OFF	OFF	97403	972284	5928	
16:00	ON	ON	ON	ON	ON	97409	972410	5929	MAINTNCE
17:00	ON	ON	ON	ON	ON	97413	972444	5930	A-C-F.
18:00	ON	ON	ON	ON	ON	97418	972448	5931	
19:00	ON	ON	ON	ON	ON	97423	972492	5932	BACKUP
20:00	ON	ON	ON	ON	ON	97428	972526	5933	
21:00	ON	ON	ON	ON	ON	97433	97260	5934	
22:00	ON	ON	ON	ON	ON	97438	97264	5935	
23:00	ON	ON	ON	ON	ON	97444	97268	5936	

Time	Sewage Lift Pump	Air Blower	Sludge Recirculating Pump	Dosing Pump	Fiber Feed Pump	Inlet Flow Meter Reading	Outlet Flow Meter Reading	Energy Meter Reading	Remarks
24:00	ON	ON	ON	ON	ON	97444	97268	5936	
25:00	ON	ON	ON	ON	ON	97448	97271	5937	BACKUP
26:00	ON	ON	ON	ON	ON	97453	97274	5938	
27:00	ON	ON	ON	ON	ON	97458	97277	5938	
28:00	ON	ON	ON	ON	ON	97463	97280	5939	
29:00	ON	ON	ON	ON	ON	97468	97283	5940	
30:00	ON	ON	ON	ON	ON	97473	97286	5941	
31:00	ON	ON	ON	ON	ON	97478	97289	5942	
32:00	ON	ON	ON	ON	ON	97483	97292	5943	
33:00	ON	ON	ON	ON	ON	97488	97295	5944	
34:00	ON	ON	ON	ON	ON	97493	97298	5944	
35:00	ON	ON	ON	ON	ON	97498	97301	5944	



Shift 1 Date: 8/9/2025 Operator Name: B. V. ... Operator Signature: B.S.

Time	Storage Lift Pump	Air Blower	Sludge Recycling Pump	Dosing Pump	Feed Pump	Inlet Flow Meter Reading	Outlet Flow Meter Reading	Energy Meter Reading	Remarks
0830	ON	ON	ON	OFF	OFF	04154.98	763.92	59.44	WATER
0900	ON	ON	ON	ON	ON	0424.85	763.78	59.45	
0930	ON	ON	ON	ON	ON	0434.96	763.04	59.46	BACKWASH
1000	ON	ON	ON	ON	ON	0444.92	763.16	59.48	
1030	ON	ON	ON	ON	ON	0454.94	763.18	59.48	
1100	ON	ON	ON	ON	ON	0455.18	763.21	59.49	
1130	ON	ON	ON	ON	ON	0455.16	763.26	59.48	
1200	ON	ON	ON	ON	ON	0455.22	763.31	59.51	
1230	ON	ON	ON	ON	ON	0455.28	763.38	59.52	

Shift 2 Date: 8-9-2025 Operator Name: A. ... Operator Signature: ...

Time	Storage Lift Pump	Air Blower	Sludge Recycling Pump	Dosing Pump	Feed Pump	Inlet Flow Meter Reading	Outlet Flow Meter Reading	Energy Meter Reading	Remarks
1300	ON	ON	ON	OFF	OFF	0455.28	763.36	59.52	WATER
1330	ON	ON	ON	ON	ON	0455.33	763.48	59.53	
1400	ON	ON	ON	ON	ON	0455.38	763.44	59.54	WATER
1430	ON	ON	ON	ON	ON	0455.43	763.48	59.55	
1500	ON	ON	ON	ON	ON	0455.48	763.52	59.56	
1530	ON	ON	ON	ON	ON	0455.51	763.56	59.57	
1600	ON	ON	ON	ON	ON	0455.51	763.64	59.59	
1630	ON	ON	ON	ON	ON	0455.62	763.62	59.60	

Shift 3 Date: 8-9-2025 Operator Name: P. ... Operator Signature: ...

Time	Storage Lift Pump	Air Blower	Sludge Recycling Pump	Dosing Pump	Feed Pump	Inlet Flow Meter Reading	Outlet Flow Meter Reading	Energy Meter Reading	Remarks
1700	ON	ON	ON	OFF	OFF	0455.66	763.66	59.60	WATER
1730	ON	ON	ON	ON	ON	0455.70	763.71	59.61	
1800	ON	ON	ON	ON	ON	0455.74	763.74	59.62	WATER
1830	ON	ON	ON	ON	ON	0455.78	763.77	59.63	
1900	ON	ON	ON	ON	ON	0455.82	763.77	59.63	WATER
1930	ON	ON	ON	ON	ON	0455.86	763.84	59.64	
2000	ON	ON	ON	ON	ON	0455.91	763.81	59.65	WATER
2030	ON	ON	ON	ON	ON	0455.94	763.85	59.66	
2100	ON	ON	ON	ON	ON	0455.97	763.87	59.67	
2130	ON	ON	ON	ON	ON	0455.95	763.89	59.68	

Total Inlet KLD: 114 Total Outlet KLD: 77
 Chemical Consumption Per Day: Sodium Hypo Chloride: 15 Ltrs
 Polyspac/yr

Customer's Name: ... (Customer's Preparation) (MCD)

LOG SHEET

Operation & Maintenance of STP/SEW Capacity Use KLD Location P.M. 21 KM



Shift / Date: 9/19/2015

Operator Name: Brody, J.H.

Operator Signature: [Signature]

Zone No.	Storage Ltr Pump	Air Blower	Gauge Receiving Pump	Coating Pump	Filter Feed Pump	Inlet Flow Meter Reading	Outlet Flow Meter Reading	Energy Meter Reading	Remarks
400	ON	ON	ON	OFF	OFF	99595	76389	5965	Maintenance
200	ON	ON	ON	ON	ON	99883	76393	5998	Maintenance
300	ON	ON	ON	ON	ON	99109	76401	5998	
500	ON	ON	ON	ON	ON	99116	76409	5991	
600	ON	ON	ON	ON	ON	99123	76415	5992	
700	ON	ON	ON	ON	ON	99130	76419	5993	
800	ON	ON	ON	ON	ON	99139	76425	5994	
900	ON	ON	ON	ON	ON	99144	76431	5995	
100	ON	ON	ON	ON	ON	99151	76437	5996	
110	ON	ON	ON	ON	ON	99158	76441	5999	
120	ON	ON	ON	ON	ON	99161	76445	5999	
130	ON	ON	ON	ON	ON	99166	76451	5999	
140	ON	ON	ON	ON	ON	99171	76455	5998	
150	ON	ON	ON	ON	ON	99176	76459	5991	
160	ON	ON	ON	ON	ON	99181	76463	5992	
170	ON	ON	ON	ON	ON	99188	76467	5995	
180	ON	ON	ON	ON	ON	99190	76470	5995	

SHIFT II Date: 9/19/25 Operator Name: Brody, J.H.

Zone No.	Storage Ltr Pump	Air Blower	Gauge Receiving Pump	Coating Pump	Filter Feed Pump	Inlet Flow Meter Reading	Outlet Flow Meter Reading	Energy Meter Reading	Remarks
190	ON	ON	ON	ON	ON	99195	76473	5992	
200	ON	ON	ON	ON	ON	99198	76477	5995	
210	ON	ON	ON	ON	ON	99200	76480	5995	

SHIFT III Date: 09/19/2015 Operator Name: Brody, J.H.

Zone No.	Storage Ltr Pump	Air Blower	Gauge Receiving Pump	Coating Pump	Filter Feed Pump	Inlet Flow Meter Reading	Outlet Flow Meter Reading	Energy Meter Reading	Remarks
220	ON	ON	ON	ON	ON	99205	76484	5998	
230	ON	ON	ON	ON	ON	99209	76488	5998	
240	ON	ON	ON	ON	ON	99214	76493	5998	
250	ON	ON	ON	ON	ON	99219	76498	5998	
260	ON	ON	ON	ON	ON	99224	76503	5998	
270	ON	ON	ON	ON	ON	99229	76508	5998	
280	ON	ON	ON	ON	ON	99234	76513	5998	
290	ON	ON	ON	ON	ON	99239	76518	5998	
300	ON	ON	ON	ON	ON	99244	76523	5998	
310	ON	ON	ON	ON	ON	99249	76528	5998	
320	ON	ON	ON	ON	ON	99254	76533	5998	
330	ON	ON	ON	ON	ON	99259	76538	5998	
340	ON	ON	ON	ON	ON	99264	76543	5998	
350	ON	ON	ON	ON	ON	99269	76548	5998	
360	ON	ON	ON	ON	ON	99274	76553	5998	
370	ON	ON	ON	ON	ON	99279	76558	5998	
380	ON	ON	ON	ON	ON	99284	76563	5998	
390	ON	ON	ON	ON	ON	99289	76568	5998	
400	ON	ON	ON	ON	ON	99294	76573	5998	

Chemical Consumption For Day: 11PKL Total Outlet KLD: 125 KLD

Stabilizer Thru Offsets: 18 Laksh Total Energy Consumption kWh/Day: 24 KWh

Operator Signatures: [Signature]

Misc: [Blank]

Handwritten notes: Back Run

Shift 1 Date: 12/9/15 Operator Name: Brooklyn Operator Signature: ES

Time	Sewage Lift Pump	Air Blower	Sudge Recycling Pump	Dosing Pump	Filter Feed Pump	Inlet Flow Meter Reading	Outlet Flow Meter Reading	Energy Meter Reading	Remarks
08:00	ON	ON	ON	OFF	OFF	999.19	36.494	59.92	NEF/BCA
09:00	ON	ON	ON	ON	ON	999.29	36.499	59.97	
10:00	ON	ON	ON	ON	ON	999.34	36.504	59.94	DRCK WBSY
11:00	ON	ON	ON	ON	ON	999.40	36.509	59.95	
12:00	ON	ON	ON	ON	ON	999.46	36.514	59.97	
13:00	ON	ON	ON	ON	ON	999.52	36.519	59.97	
14:00	ON	ON	ON	ON	ON	999.58	36.524	59.97	
15:00	ON	ON	ON	ON	ON	999.64	36.529	59.99	
16:00	ON	ON	ON	ON	ON	999.70	36.534	60.00	

Shift 2 Date: 0/9/25 Operator Name: Pandey Smt Operator Signature: P

Time	Sewage Lift Pump	Air Blower	Sudge Recycling Pump	Dosing Pump	Filter Feed Pump	Inlet Flow Meter Reading	Outlet Flow Meter Reading	Energy Meter Reading	Remarks
08:00	ON	ON	ON	OFF	OFF	977.70	76.534	60.00	NEF/BCA
09:00	ON	ON	ON	ON	ON	977.76	76.539	60.01	
10:00	ON	ON	ON	ON	ON	977.82	76.544	60.02	DRCK WBSY
11:00	ON	ON	ON	ON	ON	977.88	76.549	60.03	
12:00	ON	ON	ON	ON	ON	977.94	76.554	60.04	
13:00	ON	ON	ON	ON	ON	977.99	76.559	60.05	
14:00	ON	ON	ON	ON	ON	978.05	76.564	60.06	
15:00	ON	ON	ON	ON	ON	978.11	76.569	60.07	

Shift 3 Date: 19-9-2015 Operator Name: NAREKA Operator Signature: NS

Time	Sewage Lift Pump	Air Blower	Sudge Recycling Pump	Dosing Pump	Filter Feed Pump	Inlet Flow Meter Reading	Outlet Flow Meter Reading	Energy Meter Reading	Remarks
08:00	ON	ON	ON	OFF	OFF	979.11	76.569	60.07	DRCK WBSY
09:00	ON	ON	ON	ON	ON	979.15	76.574	60.08	
10:00	ON	ON	ON	ON	ON	979.19	76.579	60.10	DRCK WBSY
11:00	ON	ON	ON	ON	ON	979.23	76.584	60.11	
12:00	ON	ON	ON	ON	ON	979.27	76.589	60.12	DRCK WBSY
13:00	ON	ON	ON	ON	ON	979.31	76.594	60.13	
14:00	ON	ON	ON	ON	ON	979.35	76.599	60.14	
15:00	ON	ON	ON	ON	ON	979.39	76.604	60.15	
16:00	ON	ON	ON	ON	ON	979.43	76.609	60.16	

Chemical Consumption Per Day: 121 KL Total Outlet KLD: 74 Total Energy Consumption KW/Day: 2416.12
 Sodium Hypo Chloride: 15 L/day Polyelectrolyte: Maxt
 (Customer's Representative) Pandey Smt (PH/001)

Part I Date: **11/9/2025** Operator Name: **Brojesh** Operator Signature: **RS**

Time	Sewage Lift Pump	Air Blower	Sludge Recycling Pump	Dosing Pump	Filter Feed Pump	Initial Flow Meter Reading	Outlet Flow Meter Reading	Energy Meter Reading	Remarks
08:00	ON	ON	ON	OFF	OFF	978443	76573	6016	NGC/MB
08:15	ON	ON	ON	ON	ON	99850	76579	6017	
08:30	ON	ON	ON	ON	ON	99957	76605	6018	
08:45	ON	ON	ON	ON	ON	99864	76611	6019	
09:00	ON	ON	ON	ON	ON	99871	76619	6020	
09:15	ON	ON	ON	ON	ON	99878	76629	6021	
09:30	ON	ON	ON	ON	ON	99885	76634	6022	
09:45	ON	ON	ON	ON	ON	99892	76645	6023	
10:00	ON	ON	ON	ON	ON	99949	76641	6024	

Shift II Date: **11/9/25** Operator Name: **Amritpal Singh** Operator Signature: **AS**

Time	Sewage Lift Pump	Air Blower	Sludge Recycling Pump	Dosing Pump	Filter Feed Pump	Initial Flow Meter Reading	Outlet Flow Meter Reading	Energy Meter Reading	Remarks
08:00	ON	ON	ON	OFF	OFF	77899	76441	6024	
08:15	ON	ON	ON	ON	ON	77904	76445	6025	M.G.P.R
08:30	ON	ON	ON	ON	ON	77958	76449	6026	A.C.F
08:45	ON	ON	ON	ON	ON	77913	76553	6027	
09:00	ON	ON	ON	ON	ON	77918	76557	6028	Backlog
09:15	ON	ON	ON	ON	ON	77923	76561	6029	
09:30	ON	ON	ON	ON	ON	77928	76565	6030	
09:45	ON	ON	ON	ON	ON	77933	76569	6031	
10:00	ON	ON	ON	ON	ON	77938	76572	6032	

Shift III Date: **11/09/25** Operator Name: **Manish** Operator Signature: **MS**

Time	Sewage Lift Pump	Air Blower	Sludge Recycling Pump	Dosing Pump	Filter Feed Pump	Initial Flow Meter Reading	Outlet Flow Meter Reading	Energy Meter Reading	Remarks
08:00	ON	ON	ON	ON	ON	51338	76672	6037	AM/MB
08:15	ON	ON	ON	ON	ON	51342	76675	6038	
08:30	ON	ON	ON	ON	ON	51346	76678	6039	MS/MB
08:45	ON	ON	ON	ON	ON	51350	76681	6035	
09:00	ON	ON	ON	ON	ON	51354	76684	6036	MS/MB
09:15	ON	ON	ON	ON	ON	51358	76687	6037	
09:30	ON	ON	ON	ON	ON	51362	76690	6038	
09:45	ON	ON	ON	ON	ON	51366	76693	6039	
10:00	ON	ON	ON	ON	ON	51370	76696	6040	

Sodium Hypo Chloride: **15 L/day** Polyelectrolyte: **MLK-LD** Misc: **---**

Chemical Consumption Per Day: **137 KL** Total Outlet KLD: **103 KLD**
 Operator's Signature: **Manish** (Print in Charge)
 (Customer's Representative)

Operation & Maintenance of STP/ETP Capacity 1400 KLD Location Ambikha
 Shift Date: 12/19/25 Operator Name Pooja Singh Operator Signature [Signature]

Sl. No	Sewage Lift Pump	Air Blower	Sludge Recycling Pump	Dosing Pump	Feet Feed Pump	Inlet Flow Meter Reading	Outlet Flow Meter Reading	Energy Meter Reading	Remarks
600	ON	ON	ON	OFF	OFF	979.70	766.76	6040	
610	ON	ON	ON	ON	ON	979.77	767.08	6041	M-G.F.-E
620	ON	ON	ON	ON	ON	979.84	767.08	6042	A.C.F.-
630	ON	ON	ON	ON	ON	979.91	767.14	6043	
640	ON	ON	ON	ON	ON	979.98	767.30	6044	Backwash
650	ON	ON	ON	ON	ON	980.05	767.36	6045	
660	ON	ON	ON	ON	ON	980.12	767.38	6046	
670	ON	ON	ON	ON	ON	980.19	767.38	6047	
680	ON	ON	ON	ON	ON	980.26	767.44	6048	

Operator Name Ambedkar Singh

Operator Signature [Signature]

Sl. No	Sewage Lift Pump	Air Blower	Sludge Recycling Pump	Dosing Pump	Feet Feed Pump	Inlet Flow Meter Reading	Outlet Flow Meter Reading	Energy Meter Reading	Remarks
690	ON	ON	ON	OFF	OFF	980.33	767.44	6048	
700	ON	ON	ON	ON	ON	980.31	767.48	6049	M-G.F.-E
710	ON	ON	ON	ON	ON	980.36	767.52	6050	A.C.F.-
720	ON	ON	ON	ON	ON	980.41	767.56	6051	
730	ON	ON	ON	ON	ON	980.46	767.60	6052	Backwash
740	ON	ON	ON	ON	ON	980.51	767.64	6053	
750	ON	ON	ON	ON	ON	980.56	767.68	6054	
760	ON	ON	ON	ON	ON	980.61	767.72	6055	
770	ON	ON	ON	ON	ON	980.66	767.76	6056	

Operator Name KANAK

Operator Signature [Signature]

Sl. No	Sludge Recycling Pump	Dosing Pump	Feet Feed Pump	Inlet Flow Meter Reading	Outlet Flow Meter Reading	Energy Meter Reading	Remarks
780	ON	ON	ON	980.65	767.76	6056	SHREYA
790	ON	ON	ON	980.63	767.78	6057	
800	ON	ON	ON	980.73	767.82	6058	U2341
810	ON	ON	ON	980.77	767.85	6059	
820	ON	ON	ON	980.81	767.88	6060	U2096
830	ON	ON	ON	980.85	767.91	6061	SSHL
840	ON	ON	ON	980.88	767.94	6062	
850	ON	ON	ON	980.93	767.98	6063	
860	ON	ON	ON	980.97	768.00	6064	

Total Inlet KLD: 124 KL
 Total Outlet KLD: 104 KL
 Sodium Hypo Chloride: 18 liter
 Polyacetylene: _____

Chemical Consumption Per Day: _____
 Total Energy Consumption (KW) Day: 214 K.W
 MWD: _____

Ambedkar Singh
 (Plant in Charge)

(Customer's Representative)

Shift I Date: **13/9/2025** Operator Name: **Bhargava** Operator Signature: **[Signature]**

Time	Sewage Lift Pump	Air Blower	Sludge Recycling Pump	Dosing Pump	Filter Feed Pump	Inlet Flow Meter Reading	Outlet Flow Meter Reading	Energy Meter Reading	Remarks
0800	ON	ON	ON	OFF	OFF	92097	70800	6054	M.M.H.R.
0830	ON	ON	ON	ON	ON	92094	70806	6065	
0900	ON	ON	ON	ON	ON	92111	70812	6065	
0930	ON	ON	ON	ON	ON	92118	70818	6065	
1000	ON	ON	ON	ON	ON	92124	70824	6065	
1030	ON	ON	ON	ON	ON	92152	70825	6069	
1100	ON	ON	ON	ON	ON	92139	70831	6070	
1130	ON	ON	ON	ON	ON	92147	70838	6091	
1200	ON	ON	ON	ON	ON	92153	70844	6091	

Shift II Date: **13/9/25** Operator Name: **Jayashankar Simha** Operator Signature: **[Signature]**

Time	Sewage Lift Pump	Air Blower	Sludge Recycling Pump	Dosing Pump	Filter Feed Pump	Inlet Flow Meter Reading	Outlet Flow Meter Reading	Energy Meter Reading	Remarks
0800	ON	ON	ON	OFF	OFF	98153	76844	6072	
0830	ON	ON	ON	ON	ON	98159	76849	6073	M.G.F.P.
0900	ON	ON	ON	ON	ON	98163	76852	6074	A.C.F.
0930	ON	ON	ON	ON	ON	98168	76856	6075	
1000	ON	ON	ON	ON	ON	98173	76860	6076	
1030	ON	ON	ON	ON	ON	98178	76864	6077	
1100	ON	ON	ON	ON	ON	98183	76868	6078	
1130	ON	ON	ON	ON	ON	98188	76872	6079	
1200	ON	ON	ON	ON	ON	98192	76875	6080	

Shift III Date: **13/09/2025** Operator Name: **Manjith** Operator Signature: **[Signature]**

Time	Sewage Lift Pump	Air Blower	Sludge Recycling Pump	Dosing Pump	Filter Feed Pump	Inlet Flow Meter Reading	Outlet Flow Meter Reading	Energy Meter Reading	Remarks
0800	ON	ON	ON	ON	ON	98192	76875	6080	
0830	ON	ON	ON	ON	ON	98196	76878	6081	
0900	ON	ON	ON	ON	ON	98200	76881	6082	
0930	ON	ON	ON	ON	ON	98204	76884	6083	
1000	ON	ON	ON	ON	ON	98208	76887	6084	
1030	ON	ON	ON	ON	ON	98212	76890	6085	
1100	ON	ON	ON	ON	ON	98216	76893	6086	
1130	ON	ON	ON	ON	ON	98220	76896	6087	
1200	ON	ON	ON	ON	ON	98224	76899	6088	

Total KLD: **127** Total Outlet KLD: **99** Total Energy Consumption KW/Day: **24**

Chemical Consumption Per Day: **15 Lit of Ca** **15 Lit of A** **Miscell:**

Signature: **[Signature]** (Customer's Representative) **(PHO)**

Operation & Maintenance of STP/ETP Capacity: 400 K.I.D Location: Am Bikan
 Date: 14-9-23 Operator Name: Rajdeep Singh Operator Signature: [Signature]

Sl. No.	Equipment	Start Date	End Date	Operator Name	Initial Flow Meter Reading	Outlet Flow Meter Reading	Energy Meter Reading	Remarks
01	Rawwater Lift Pump	14-9-23	14-9-23	Prakash	98.234	76.999	6.088	OK - J.K.C.
02	DN				98.231	76.991	6.083	
03	DN				98.238	76.991	6.090	OK - J.K.C.
04	DN				98.235	76.991	6.091	
05	DN				98.232	76.992	6.093	
06	DN				98.237	76.992	6.093	
07	DN				98.236	76.992	6.094	
08	DN				98.232	76.992	6.094	
09	DN				98.232	76.992	6.094	
10	DN				98.232	76.992	6.094	

Sl. No.	Equipment	Start Date	End Date	Operator Name	Initial Flow Meter Reading	Outlet Flow Meter Reading	Energy Meter Reading	Remarks
11	Sewage Lift Pump	14-9-23	14-9-23	Prakash	98.237	76.985	6.104	OK - J.K.C.
12	DN				98.231	76.989	6.105	
13	DN				98.235	76.992	6.106	
14	DN				98.233	76.993	6.107	
15	DN				98.234	76.993	6.108	
16	DN				98.234	76.993	6.108	
17	DN				98.234	76.993	6.108	
18	DN				98.234	76.993	6.108	
19	DN				98.234	76.993	6.108	
20	DN				98.234	76.993	6.108	
21	DN				98.234	76.993	6.108	
22	DN				98.234	76.993	6.108	
23	DN				98.234	76.993	6.108	
24	DN				98.234	76.993	6.108	
25	DN				98.234	76.993	6.108	

Sl. No.	Equipment	Start Date	End Date	Operator Name	Initial Flow Meter Reading	Outlet Flow Meter Reading	Energy Meter Reading	Remarks
26	Sewage Lift Pump	14-9-23	14-9-23	Prakash	98.237	76.985	6.104	OK - J.K.C.
27	DN				98.231	76.989	6.105	
28	DN				98.235	76.992	6.106	
29	DN				98.233	76.993	6.107	
30	DN				98.234	76.993	6.108	
31	DN				98.234	76.993	6.108	
32	DN				98.234	76.993	6.108	
33	DN				98.234	76.993	6.108	
34	DN				98.234	76.993	6.108	
35	DN				98.234	76.993	6.108	
36	DN				98.234	76.993	6.108	
37	DN				98.234	76.993	6.108	
38	DN				98.234	76.993	6.108	
39	DN				98.234	76.993	6.108	
40	DN				98.234	76.993	6.108	
41	DN				98.234	76.993	6.108	
42	DN				98.234	76.993	6.108	
43	DN				98.234	76.993	6.108	
44	DN				98.234	76.993	6.108	
45	DN				98.234	76.993	6.108	
46	DN				98.234	76.993	6.108	
47	DN				98.234	76.993	6.108	
48	DN				98.234	76.993	6.108	
49	DN				98.234	76.993	6.108	
50	DN				98.234	76.993	6.108	
51	DN				98.234	76.993	6.108	
52	DN				98.234	76.993	6.108	
53	DN				98.234	76.993	6.108	
54	DN				98.234	76.993	6.108	
55	DN				98.234	76.993	6.108	
56	DN				98.234	76.993	6.108	
57	DN				98.234	76.993	6.108	
58	DN				98.234	76.993	6.108	
59	DN				98.234	76.993	6.108	
60	DN				98.234	76.993	6.108	
61	DN				98.234	76.993	6.108	
62	DN				98.234	76.993	6.108	
63	DN				98.234	76.993	6.108	
64	DN				98.234	76.993	6.108	
65	DN				98.234	76.993	6.108	
66	DN				98.234	76.993	6.108	
67	DN				98.234	76.993	6.108	
68	DN				98.234	76.993	6.108	
69	DN				98.234	76.993	6.108	
70	DN				98.234	76.993	6.108	
71	DN				98.234	76.993	6.108	
72	DN				98.234	76.993	6.108	
73	DN				98.234	76.993	6.108	
74	DN				98.234	76.993	6.108	
75	DN				98.234	76.993	6.108	
76	DN				98.234	76.993	6.108	
77	DN				98.234	76.993	6.108	
78	DN				98.234	76.993	6.108	
79	DN				98.234	76.993	6.108	
80	DN				98.234	76.993	6.108	
81	DN				98.234	76.993	6.108	
82	DN				98.234	76.993	6.108	
83	DN				98.234	76.993	6.108	
84	DN				98.234	76.993	6.108	
85	DN				98.234	76.993	6.108	
86	DN				98.234	76.993	6.108	
87	DN				98.234	76.993	6.108	
88	DN				98.234	76.993	6.108	
89	DN				98.234	76.993	6.108	
90	DN				98.234	76.993	6.108	
91	DN				98.234	76.993	6.108	
92	DN				98.234	76.993	6.108	
93	DN				98.234	76.993	6.108	
94	DN				98.234	76.993	6.108	
95	DN				98.234	76.993	6.108	
96	DN				98.234	76.993	6.108	
97	DN				98.234	76.993	6.108	
98	DN				98.234	76.993	6.108	
99	DN				98.234	76.993	6.108	
100	DN				98.234	76.993	6.108	

Shift I Date: **15/09/2015** Operator Name: **Ravindra** Operator Signature: **Ra**

Time	Sewage Lift Pump	Air Blower	Sludge Recycling Pump	Dosing Pump	Filter Feed Pump	Inlet Flow Meter Reading	Outlet Flow Meter Reading	Energy Meter Reading	Remarks
08:00	ON	ON	ON	OFF	OFF	98959	73010	6112	Minor
08:15	ON	ON	ON	OFF	OFF	98366	73016	6115	
08:30	ON	ON	ON	OFF	OFF	98373	73022	6114	GRATE OFF
08:45	ON	ON	ON	OFF	OFF	98384	73028	6115	
09:00	ON	ON	ON	OFF	OFF	98389	73034	6116	
09:15	ON	ON	ON	OFF	OFF	98394	73040	6117	
09:30	ON	ON	ON	OFF	OFF	98401	73046	6118	
09:45	ON	ON	ON	OFF	OFF	98408	73052	6119	
10:00	ON	ON	ON	OFF	OFF	98416	73059	6120	
10:15	ON	ON	ON	OFF	OFF	98421	73063	6121	H-01 OFF
10:30	ON	ON	ON	OFF	OFF	98426	73067	6122	A-01
10:45	ON	ON	ON	OFF	OFF	98431	73071	6123	
11:00	ON	ON	ON	OFF	OFF	98436	73075	6124	Backwash
11:15	ON	ON	ON	OFF	OFF	98441	73079	6125	
11:30	ON	ON	ON	OFF	OFF	98446	73083	6126	
11:45	ON	ON	ON	OFF	OFF	98451	73087	6127	
12:00	ON	ON	ON	OFF	OFF	98455	73090	6129	

Shift II Date: **15/09/2015** Operator Name: **Abhishek Singh** Operator Signature: **AS**

Time	Sewage Lift Pump	Air Blower	Sludge Recycling Pump	Dosing Pump	Filter Feed Pump	Inlet Flow Meter Reading	Outlet Flow Meter Reading	Energy Meter Reading	Remarks
12:00	ON	ON	ON	OFF	OFF	98455	73080	6128	
12:15	ON	ON	ON	OFF	OFF	98459	73084	6129	SHUTTER
12:30	ON	ON	ON	OFF	OFF	98463	73088	6130	
12:45	ON	ON	ON	OFF	OFF	98467	73092	6131	1200G2-
13:00	ON	ON	ON	OFF	OFF	98475	73102	6132	49529
13:15	ON	ON	ON	OFF	OFF	98479	73105	6133	
13:30	ON	ON	ON	OFF	OFF	98483	73108	6134	
13:45	ON	ON	ON	OFF	OFF	98487	73111	6135	
14:00	ON	ON	ON	OFF	OFF	98487	73119	6136	

Shift III Date: **15/09/2015** Operator Name: **Abhishek** Operator Signature: **AS**

Time	Sewage Lift Pump	Air Blower	Sludge Recycling Pump	Dosing Pump	Filter Feed Pump	Inlet Flow Meter Reading	Outlet Flow Meter Reading	Energy Meter Reading	Remarks
14:00	ON	ON	ON	OFF	OFF	98487	73119	6136	
14:15	ON	ON	ON	OFF	OFF	98487	73119	6136	
14:30	ON	ON	ON	OFF	OFF	98487	73119	6136	
14:45	ON	ON	ON	OFF	OFF	98487	73119	6136	
15:00	ON	ON	ON	OFF	OFF	98487	73119	6136	
15:15	ON	ON	ON	OFF	OFF	98487	73119	6136	
15:30	ON	ON	ON	OFF	OFF	98487	73119	6136	
15:45	ON	ON	ON	OFF	OFF	98487	73119	6136	
16:00	ON	ON	ON	OFF	OFF	98487	73119	6136	
16:15	ON	ON	ON	OFF	OFF	98487	73119	6136	
16:30	ON	ON	ON	OFF	OFF	98487	73119	6136	
16:45	ON	ON	ON	OFF	OFF	98487	73119	6136	
17:00	ON	ON	ON	OFF	OFF	98487	73119	6136	
17:15	ON	ON	ON	OFF	OFF	98487	73119	6136	
17:30	ON	ON	ON	OFF	OFF	98487	73119	6136	
17:45	ON	ON	ON	OFF	OFF	98487	73119	6136	
18:00	ON	ON	ON	OFF	OFF	98487	73119	6136	
18:15	ON	ON	ON	OFF	OFF	98487	73119	6136	
18:30	ON	ON	ON	OFF	OFF	98487	73119	6136	
18:45	ON	ON	ON	OFF	OFF	98487	73119	6136	
19:00	ON	ON	ON	OFF	OFF	98487	73119	6136	
19:15	ON	ON	ON	OFF	OFF	98487	73119	6136	
19:30	ON	ON	ON	OFF	OFF	98487	73119	6136	
19:45	ON	ON	ON	OFF	OFF	98487	73119	6136	
20:00	ON	ON	ON	OFF	OFF	98487	73119	6136	
20:15	ON	ON	ON	OFF	OFF	98487	73119	6136	
20:30	ON	ON	ON	OFF	OFF	98487	73119	6136	
20:45	ON	ON	ON	OFF	OFF	98487	73119	6136	
21:00	ON	ON	ON	OFF	OFF	98487	73119	6136	
21:15	ON	ON	ON	OFF	OFF	98487	73119	6136	
21:30	ON	ON	ON	OFF	OFF	98487	73119	6136	
21:45	ON	ON	ON	OFF	OFF	98487	73119	6136	
22:00	ON	ON	ON	OFF	OFF	98487	73119	6136	
22:15	ON	ON	ON	OFF	OFF	98487	73119	6136	
22:30	ON	ON	ON	OFF	OFF	98487	73119	6136	
22:45	ON	ON	ON	OFF	OFF	98487	73119	6136	
23:00	ON	ON	ON	OFF	OFF	98487	73119	6136	
23:15	ON	ON	ON	OFF	OFF	98487	73119	6136	
23:30	ON	ON	ON	OFF	OFF	98487	73119	6136	
23:45	ON	ON	ON	OFF	OFF	98487	73119	6136	
24:00	ON	ON	ON	OFF	OFF	98487	73119	6136	

Chemical Consumption Per Day: Sodium Hypo Chloride: **10 KL** Total Energy Consumption KW/Day: **214 KW** Miscellaneous: **None**

(Plant In-Charge) (Customer's Representative) (MCO)

Shift 1 Date: 16/09/25 Operator Name: R. Jeyaraj Operator Signature: [Signature]

Time	Sewage Lift Pump	Air Blower	Sludge Recycling Pump	Dosing Pump	Filter Feed Pump	Inlet Flow Meter Reading	Outlet Flow Meter Reading	Energy Meter Reading	Remarks
08:00	ON	ON	ON	OFF	OFF	98487	77114	6136	MC11101
08:30	ON	ON	ON	ON	ON	98494	77122	6139	
09:00	ON	ON	ON	ON	ON	98501	77126	6138	DPK 1000
09:30	ON	ON	ON	ON	ON	98508	77132	6141	
10:00	ON	ON	ON	ON	ON	98515	77138	6140	
10:30	ON	ON	ON	ON	ON	98522	77144	6141	
11:00	ON	ON	ON	ON	ON	98529	77150	6145	
11:30	ON	ON	ON	ON	ON	98536	77156	6142	
12:00	ON	ON	ON	ON	ON	98543	77162	6144	
12:30	ON	ON	ON	ON	ON	98550	77168	6150	
13:00	ON	ON	ON	ON	ON	98557	77174	6151	
13:30	ON	ON	ON	ON	ON	98564	77180	6152	
14:00	ON	ON	ON	ON	ON	98571	77186	6152	
14:30	ON	ON	ON	ON	ON	98578	77192	6151	
15:00	ON	ON	ON	ON	ON	98585	77198	6152	

Operator Name: Ashish Patel Operator Signature: [Signature]

Time	Sewage Lift Pump	Air Blower	Sludge Recycling Pump	Dosing Pump	Filter Feed Pump	Inlet Flow Meter Reading	Outlet Flow Meter Reading	Energy Meter Reading	Remarks
15:30	ON	ON	ON	OFF	OFF	98592	77204	6144	
16:00	ON	ON	ON	ON	ON	98599	77210	6145	H.O.F.F
16:30	ON	ON	ON	ON	ON	98606	77216	6146	A.C.F
17:00	ON	ON	ON	ON	ON	98613	77222	6147	
17:30	ON	ON	ON	ON	ON	98620	77228	6148	
18:00	ON	ON	ON	ON	ON	98627	77234	6149	Backwash
18:30	ON	ON	ON	ON	ON	98634	77240	6149	
19:00	ON	ON	ON	ON	ON	98641	77246	6149	
19:30	ON	ON	ON	ON	ON	98648	77252	6150	
20:00	ON	ON	ON	ON	ON	98655	77258	6150	
20:30	ON	ON	ON	ON	ON	98662	77264	6151	
21:00	ON	ON	ON	ON	ON	98669	77270	6151	
21:30	ON	ON	ON	ON	ON	98676	77276	6151	
22:00	ON	ON	ON	ON	ON	98683	77282	6152	
22:30	ON	ON	ON	ON	ON	98690	77288	6152	
23:00	ON	ON	ON	ON	ON	98697	77294	6152	

Operator Name: N. Jeyaraj Operator Signature: [Signature]

Time	Sewage Lift Pump	Air Blower	Sludge Recycling Pump	Dosing Pump	Filter Feed Pump	Inlet Flow Meter Reading	Outlet Flow Meter Reading	Energy Meter Reading	Remarks
23:30	ON	ON	ON	ON	ON	98704	77300	6152	CHHREX
00:00	ON	ON	ON	ON	ON	98711	77306	6153	
00:30	ON	ON	ON	ON	ON	98718	77312	6154	CHHREX
01:00	ON	ON	ON	ON	ON	98725	77318	6155	CHHREX
01:30	ON	ON	ON	ON	ON	98732	77324	6155	
02:00	ON	ON	ON	ON	ON	98739	77330	6156	
02:30	ON	ON	ON	ON	ON	98746	77336	6157	
03:00	ON	ON	ON	ON	ON	98753	77342	6158	
03:30	ON	ON	ON	ON	ON	98760	77348	6158	
04:00	ON	ON	ON	ON	ON	98767	77354	6159	
04:30	ON	ON	ON	ON	ON	98774	77360	6159	CHHREX
05:00	ON	ON	ON	ON	ON	98781	77366	6160	

Shift III Date: 16/09/2025 Operator Name: N. Jeyaraj Operator Signature: [Signature]

Total KLD: 137 Total O&M KLD: 104

Chemical Consumption Per Day: Sodium Hypo Chloride: 15.266g Polysaccharide: Misc:

Handed over to: Srinivas (Plant In-Charge)

(Customer's Representative)

(HCO)

Operation & Maintenance of STP/ETP Capacity No. 0000000000 KLD Location AM BIKRA
 Date: 17/09/2025 Operator Name Ravdeep Singh Operator Signature [Signature]
 Operator Signature [Signature] **ECO GROUP** 

Sl. No.	Equipment / Unit	Air Blower	Sludge Recycling Pump	Dosing Pump	Filter Feed Pump	Inlet Flow Meter Reading	Outlet Flow Meter Reading	Energy Meter Reading	Remarks
001	ON	ON	ON	OFF	OFF	98614	77238	6169	
002	ON	ON	ON	ON	ON	98621	77824	6181	M.G.F.F.
003	ON	ON	ON	ON	ON	98638	77839	6168	A.C.F.
004	ON	ON	ON	ON	ON	98643	77834	6163	
005	ON	ON	ON	ON	ON	98649	77848	6164	
006	ON	ON	ON	ON	ON	98654	77859	6165	
007	ON	ON	ON	ON	ON	98663	77865	6168	
008	ON	ON	ON	ON	ON	98664	77865	6168	

Sl. No.	Sewage Lift Pumps	Air Blower	Sludge Recycling Pump	Dosing Pump	Filter Feed Pump	Inlet Flow Meter Reading	Outlet Flow Meter Reading	Energy Meter Reading	Remarks
009	ON	ON	ON	OFF	OFF	98669	77285	6168	
010	ON	ON	ON	ON	ON	98679	77269	6167	M.G.F.F.
011	ON	ON	ON	ON	ON	98679	77273	6170	A.C.F.
012	ON	ON	ON	ON	ON	98684	77279	6171	
013	ON	ON	ON	ON	ON	98689	77281	6172	
014	ON	ON	ON	ON	ON	98692	77285	6173	
015	ON	ON	ON	ON	ON	98694	77289	6173	
016	ON	ON	ON	ON	ON	98700	77293	6174	
017	ON	ON	ON	ON	ON	98705	77297	6174	

Sl. No.	Sludge Lift Pumps	Air Blower	Sludge Recycling Pump	Dosing Pump	Filter Feed Pump	Inlet Flow Meter Reading	Outlet Flow Meter Reading	Energy Meter Reading	Remarks
018	ON	ON	ON	ON	ON	98705	77297	6176	GABDIN
019	ON	ON	ON	ON	ON	98709	77300	6177	
020	ON	ON	ON	ON	ON	98713	77303	6178	H2F66
021	ON	ON	ON	ON	ON	98719	77306	6179	
022	ON	ON	ON	ON	ON	98721	77305	6180	H9F66
023	ON	ON	ON	ON	ON	98725	77311	6181	
024	ON	ON	ON	ON	ON	98729	77315	6182	
025	ON	ON	ON	ON	ON	98733	77318	6183	
026	ON	ON	ON	ON	ON	98737	77321	6184	

SW-III Date: 17/09/2025 Operator Name: Harsh Operator Signature: [Signature]
 Total Inlet KLD: 19.3 Total Outlet KLD: 16.3 Total Energy Consumption KWH/Day: 214
 Chemical Consumption Per Day: Sodium Hypo Chloride 15 Ltr/Ltr Polyacrylamide Methyl
 (Customer's Representative) [Signature] (PHO)

Shift Date: 18/09/2025 Operator Name: Pardeep Singh Operator Signature: [Signature]

Sl. No.	Device Name	Air Blower	Sludge Recycling Pump	Dosing Pump	Feeder Pump	Inlet Flow Meter Reading	Outlet Flow Meter Reading	Energy Meter Reading	Remarks
001	DN	ON	ON	off	off	98737	77721	6184	H.M.P.R.
002	DN	ON	ON	ON	ON	98743	77731	6186	A.C.F.
003	DN	ON	ON	ON	ON	98753	77731	6187	
004	DN	ON	ON	ON	ON	98771	77741	6188	Backwash
005	DN	ON	ON	ON	ON	98776	77734	6189	
006	DN	ON	ON	ON	ON	98796	77751	6190	EM Addt.
007	DN	ON	ON	ON	ON	98773	77735	6191	Not
008	DN	ON	ON	ON	ON	98785	77736	6192	Washing

Shift: 18/9/25 Operator Name: Arvind Singh Operator Signature: [Signature]

Sl. No.	Device Name	Air Blower	Sludge Recycling Pump	Dosing Pump	Feeder Pump	Inlet Flow Meter Reading	Outlet Flow Meter Reading	Energy Meter Reading	Remarks
009	DN	ON	ON	OFF	OFF	98785	77361	6192	
010	DN	ON	ON	ON	ON	98798	77763	6193	H.M.P.R.
011	DN	ON	ON	ON	ON	98791	77361	6194	A.C.F.
012	DN	ON	ON	ON	ON	98794	77367	6195	
013	DN	ON	ON	ON	ON	98794	77376	6196	Backwash
014	DN	ON	ON	ON	ON	98802	77373	6197	
015	DN	ON	ON	ON	ON	98902	77376	6198	
016	DN	ON	ON	ON	ON	98909	77378	6199	
017	DN	ON	ON	ON	ON	98919	77380	6200	

Shift: 19-9-2025 Operator Name: Prakash Operator Signature: [Signature]

Sl. No.	Device Name	Air Blower	Sludge Recycling Pump	Dosing Pump	Feeder Pump	Inlet Flow Meter Reading	Outlet Flow Meter Reading	Energy Meter Reading	Remarks
018	DN	ON	ON	OFF	OFF	98912	77380	6200	
019	DN	ON	ON	ON	ON	98918	77389	6201	Backwash
020	DN	ON	ON	ON	ON	98919	77384	6201	
021	DN	ON	ON	ON	ON	98921	77386	6203	
022	DN	ON	ON	ON	ON	98924	77397	6204	H.M.P.R.
023	DN	ON	ON	ON	ON	98927	77390	6205	A.C.F.
024	DN	ON	ON	ON	ON	98929	77391	6206	
025	DN	ON	ON	ON	ON	98931	77392	6207	
026	DN	ON	ON	ON	ON	98934	77394	6208	

Total Inlet KLD: 97 Total Outlet KLD: 73 Sodium Hypo Chloride: 15 kgs/day
 Chemical Consumption Per Day: Sodium Hypo Chloride Polyacrylamide
 Total Energy Consumption (KW) Day: 24 Unit: MWh

Handed by: [Signature]
 (Plant In-Charge)

(Customer's Representative)

Shift Date: 19-9-2025 Operator Name: Rundeep Singh Operator Signature: Rundeep

Trk No.	Sewage Lift Pump	Air Blower	Sludge Recycling Pump	Dosing Pump	Filter Feed Pump	Inlet Flow Meter Reading	Outlet Flow Meter Reading	Energy Meter Reading	Remarks
103	ON	ON	ON	OFF	OFF	98984	77394	6202	NOT WORK
105	ON	ON	ON	ON	ON	97738	77397	6209	
106	ON	ON	ON	ON	ON	97742	77400	6210	BACK WASH
108	ON	ON	ON	ON	ON	99746	77403	6211	
109	ON	ON	ON	ON	ON	98850	77406	6219	
110	ON	ON	ON	ON	ON	98854	77409	6219	SHADEN
111	ON	ON	ON	ON	ON	98754	77409	6219	
112	ON	ON	ON	ON	ON	98754	77409	6219	
113	ON	ON	ON	ON	ON	92254	77405	6214	
114	ON	ON	ON	ON	ON	92262	77405	6215	
115	ON	ON	ON	ON	ON	92266	77412	6215	NOT WORKING

Shift Date: 19-9-2025 Operator Name: Munish Patel Operator Signature: Munish Patel

Trk No.	Sewage Lift Pump	Air Blower	Sludge Recycling Pump	Dosing Pump	Filter Feed Pump	Inlet Flow Meter Reading	Outlet Flow Meter Reading	Energy Meter Reading	Remarks
116	ON	ON	ON	OFF	OFF	98986	77412	6216	
117	ON	ON	ON	ON	ON	99771	77422	6217	M.O.F.F
118	ON	ON	ON	ON	ON	99776	77426	6218	A.C.F
119	ON	ON	ON	ON	ON	99770	77429	6219	
120	ON	ON	ON	ON	ON	98895	77035	6220	BACKWASH
121	ON	ON	ON	ON	ON	98895	77437	6221	
122	ON	ON	ON	ON	ON	98845	77441	6222	ZARON
123	ON	ON	ON	ON	ON	98900	77445	6223	
124	ON	ON	ON	ON	ON	98905	77449	6224	NOT WORKING

Shift Date: 19-9-2025 Operator Name: Sheeth Operator Signature: Sheeth

Trk No.	Sewage Lift Pump	Air Blower	Sludge Recycling Pump	Dosing Pump	Filter Feed Pump	Inlet Flow Meter Reading	Outlet Flow Meter Reading	Energy Meter Reading	Remarks
208	ON	ON	ON	ON	ON	98905	77449	6224	
209	ON	ON	ON	ON	ON	98908	77451	6225	SHADEN
210	ON	ON	ON	ON	ON	98911	77453	6225	
211	ON	ON	ON	ON	ON	98914	77455	6227	BACK WASH
212	ON	ON	ON	ON	ON	98917	77458	6228	
213	ON	ON	ON	ON	ON	98920	77461	6229	
214	ON	ON	ON	ON	ON	98923	77464	6230	
215	ON	ON	ON	ON	ON	98926	77465	6231	
216	ON	ON	ON	ON	ON	98929	77465	6232	

Total Inlet KLD: 9.5 Total Outlet KLD: 7.9
 Chemical Consumption Per Day: Sodium Hydro Chloride: 12 Liters Polyelectrolyte: Misc:
 Operator's Representative: Rundeep Singh (Shift in-Charge)

Sl. No	Sewage Lift Pump	Air Blower	Sludge Recycling Pump	Dosing Pump	Filter Feed Pump	Inlet Flow Meter Reading	Outlet Flow Meter Reading	Energy Meter Reading	Remarks
340	ON	ON	ON	OFF	ON	989229	77468	6273	Maintenance
345	ON	ON	ON	ON	ON	989233	77478	6275	
350	ON	ON	ON	ON	ON	989237	77488	6277	
355	ON	ON	ON	ON	ON	989241	77498	6279	
360	ON	ON	ON	ON	ON	989245	77508	6281	
365	ON	ON	ON	ON	ON	989249	77518	6283	
370	ON	ON	ON	ON	ON	989253	77528	6285	
375	ON	ON	ON	ON	ON	989257	77538	6287	
380	ON	ON	ON	ON	ON	989261	77548	6289	
385	ON	ON	ON	ON	ON	989265	77558	6291	
390	ON	ON	ON	ON	ON	989269	77568	6293	
395	ON	ON	ON	ON	ON	989273	77578	6295	
400	ON	ON	ON	ON	ON	989277	77588	6297	
405	ON	ON	ON	ON	ON	989281	77598	6299	
410	ON	ON	ON	ON	ON	989285	77608	6301	

Sl. No	Beverage Lift Pump	Air Blower	Sludge Recycling Pump	Dosing Pump	Filter Feed Pump	Inlet Flow Meter Reading	Outlet Flow Meter Reading	Energy Meter Reading	Remarks
415	ON	ON	ON	OFF	OFF	989289	77618	6303	
420	ON	ON	ON	ON	ON	989293	77628	6305	
425	ON	ON	ON	ON	ON	989297	77638	6307	
430	ON	ON	ON	ON	ON	989301	77648	6309	
435	ON	ON	ON	ON	ON	989305	77658	6311	
440	ON	ON	ON	ON	ON	989309	77668	6313	
445	ON	ON	ON	ON	ON	989313	77678	6315	
450	ON	ON	ON	ON	ON	989317	77688	6317	
455	ON	ON	ON	ON	ON	989321	77698	6319	
460	ON	ON	ON	ON	ON	989325	77708	6321	
465	ON	ON	ON	ON	ON	989329	77718	6323	
470	ON	ON	ON	ON	ON	989333	77728	6325	
475	ON	ON	ON	ON	ON	989337	77738	6327	
480	ON	ON	ON	ON	ON	989341	77748	6329	
485	ON	ON	ON	ON	ON	989345	77758	6331	
490	ON	ON	ON	ON	ON	989349	77768	6333	
495	ON	ON	ON	ON	ON	989353	77778	6335	
500	ON	ON	ON	ON	ON	989357	77788	6337	
505	ON	ON	ON	ON	ON	989361	77798	6339	
510	ON	ON	ON	ON	ON	989365	77808	6341	
515	ON	ON	ON	ON	ON	989369	77818	6343	
520	ON	ON	ON	ON	ON	989373	77828	6345	
525	ON	ON	ON	ON	ON	989377	77838	6347	
530	ON	ON	ON	ON	ON	989381	77848	6349	
535	ON	ON	ON	ON	ON	989385	77858	6351	
540	ON	ON	ON	ON	ON	989389	77868	6353	
545	ON	ON	ON	ON	ON	989393	77878	6355	
550	ON	ON	ON	ON	ON	989397	77888	6357	
555	ON	ON	ON	ON	ON	989401	77898	6359	
560	ON	ON	ON	ON	ON	989405	77908	6361	
565	ON	ON	ON	ON	ON	989409	77918	6363	
570	ON	ON	ON	ON	ON	989413	77928	6365	
575	ON	ON	ON	ON	ON	989417	77938	6367	
580	ON	ON	ON	ON	ON	989421	77948	6369	
585	ON	ON	ON	ON	ON	989425	77958	6371	
590	ON	ON	ON	ON	ON	989429	77968	6373	
595	ON	ON	ON	ON	ON	989433	77978	6375	
600	ON	ON	ON	ON	ON	989437	77988	6377	
605	ON	ON	ON	ON	ON	989441	77998	6379	
610	ON	ON	ON	ON	ON	989445	78008	6381	
615	ON	ON	ON	ON	ON	989449	78018	6383	
620	ON	ON	ON	ON	ON	989453	78028	6385	
625	ON	ON	ON	ON	ON	989457	78038	6387	
630	ON	ON	ON	ON	ON	989461	78048	6389	
635	ON	ON	ON	ON	ON	989465	78058	6391	
640	ON	ON	ON	ON	ON	989469	78068	6393	
645	ON	ON	ON	ON	ON	989473	78078	6395	
650	ON	ON	ON	ON	ON	989477	78088	6397	
655	ON	ON	ON	ON	ON	989481	78098	6399	
660	ON	ON	ON	ON	ON	989485	78108	6401	
665	ON	ON	ON	ON	ON	989489	78118	6403	
670	ON	ON	ON	ON	ON	989493	78128	6405	
675	ON	ON	ON	ON	ON	989497	78138	6407	
680	ON	ON	ON	ON	ON	989501	78148	6409	
685	ON	ON	ON	ON	ON	989505	78158	6411	
690	ON	ON	ON	ON	ON	989509	78168	6413	
695	ON	ON	ON	ON	ON	989513	78178	6415	
700	ON	ON	ON	ON	ON	989517	78188	6417	
705	ON	ON	ON	ON	ON	989521	78198	6419	
710	ON	ON	ON	ON	ON	989525	78208	6421	
715	ON	ON	ON	ON	ON	989529	78218	6423	
720	ON	ON	ON	ON	ON	989533	78228	6425	
725	ON	ON	ON	ON	ON	989537	78238	6427	
730	ON	ON	ON	ON	ON	989541	78248	6429	
735	ON	ON	ON	ON	ON	989545	78258	6431	
740	ON	ON	ON	ON	ON	989549	78268	6433	
745	ON	ON	ON	ON	ON	989553	78278	6435	
750	ON	ON	ON	ON	ON	989557	78288	6437	
755	ON	ON	ON	ON	ON	989561	78298	6439	
760	ON	ON	ON	ON	ON	989565	78308	6441	
765	ON	ON	ON	ON	ON	989569	78318	6443	
770	ON	ON	ON	ON	ON	989573	78328	6445	
775	ON	ON	ON	ON	ON	989577	78338	6447	
780	ON	ON	ON	ON	ON	989581	78348	6449	
785	ON	ON	ON	ON	ON	989585	78358	6451	
790	ON	ON	ON	ON	ON	989589	78368	6453	
795	ON	ON	ON	ON	ON	989593	78378	6455	
800	ON	ON	ON	ON	ON	989597	78388	6457	
805	ON	ON	ON	ON	ON	989601	78398	6459	
810	ON	ON	ON	ON	ON	989605	78408	6461	
815	ON	ON	ON	ON	ON	989609	78418	6463	
820	ON	ON	ON	ON	ON	989613	78428	6465	
825	ON	ON	ON	ON	ON	989617	78438	6467	
830	ON	ON	ON	ON	ON	989621	78448	6469	
835	ON	ON	ON	ON	ON	989625	78458	6471	
840	ON	ON	ON	ON	ON	989629	78468	6473	
845	ON	ON	ON	ON	ON	989633	78478	6475	
850	ON	ON	ON	ON	ON	989637	78488	6477	
855	ON	ON	ON	ON	ON	989641	78498	6479	
860	ON	ON	ON	ON	ON	989645	78508	6481	
865	ON	ON	ON	ON	ON	989649	78518	6483	
870	ON	ON	ON	ON	ON	989653	78528	6485	
875	ON	ON	ON	ON	ON	989657	78538	6487	
880	ON	ON	ON	ON	ON	989661	78548	6489	
885	ON	ON	ON	ON	ON	989665	78558	6491	
890	ON	ON	ON	ON	ON	989669	78568	6493	
895	ON	ON	ON	ON	ON	989673	78578	6495	
900	ON	ON	ON	ON	ON	989677	78588	6497	
905	ON	ON	ON	ON	ON	989681	78598	6499	
910	ON	ON	ON	ON	ON	989685	78608	6501	
915	ON	ON	ON	ON	ON	989689	78618	6503	
920	ON	ON	ON	ON	ON	989693	78628	6505	
925	ON	ON	ON	ON	ON	989697	78638	6507	
930	ON	ON	ON	ON	ON	989701	78648	6509	
935	ON	ON	ON	ON	ON	989705	78658	6511	
940	ON	ON	ON	ON	ON	989709	78668	6513	
945	ON	ON	ON	ON	ON	989713	78678	6515	
950	ON	ON	ON	ON	ON	989717	78688	6517	
955	ON	ON	ON	ON	ON	989721	78698	6519	
960	ON	ON	ON	ON	ON	989725	78708	6521	
965	ON	ON	ON	ON	ON	989729	78718	6523	
970	ON	ON	ON	ON	ON	989733	78728	6525	
975	ON	ON	ON	ON	ON	989737	78738	6527	
980	ON	ON	ON	ON	ON	989741	78748	6529	
985	ON	ON	ON	ON	ON	989745	78758	6531	
990	ON	ON	ON	ON	ON	989749	78768	6533	
995	ON	ON	ON	ON	ON	989753	78778	6535	

Sl. No	Sewage Lift Pump	Air Blower	Sludge Recycling Pump	Dosing Pump	Filter Feed Pump	Inlet Flow Meter Reading	Outlet Flow Meter Reading
--------	------------------	------------	-----------------------	-------------	------------------	--------------------------	---------------------------

Shift Date: 21/09/2025 Operator Name: B. Prakash Operator Signature: AS

Sl. No	Equipment	Status	Sludge Recycling Pump	Dosing Pump	Feed Pump	Inlet Flow Meter Reading	Outlet Flow Meter Reading	Energy Meter Reading	Remarks
206	Sewage Lift Pump	ON	ON	OFF	OFF	99022	99538	6256	MAINT
207	ON	ON	ON	ON	ON	99628	99841	6259	ISPK
208	ON	ON	ON	ON	ON	99050	99547	6258	
209	ON	ON	ON	ON	ON	99074	99550	6259	
210	ON	ON	ON	ON	ON	99098	99545	6260	
211	ON	ON	ON	ON	ON	99082	99558	6261	
212	ON	ON	ON	ON	ON	99054	99050	6262	
213	ON	ON	ON	ON	ON	99054	99054	6263	

Operator Name: Anand Singh Operator Signature: AS

Sl. No	Equipment	Status	Sludge Recycling Pump	Dosing Pump	Feed Pump	Inlet Flow Meter Reading	Outlet Flow Meter Reading	Energy Meter Reading	Remarks
214	Sewage Lift Pump	ON	ON	OFF	OFF	99054	99562	6263	MAINT
215	ON	ON	ON	ON	ON	99058	99565	6264	
216	ON	ON	ON	ON	ON	99062	99568	6265	
217	ON	ON	ON	ON	ON	99066	99571	6266	
218	ON	ON	ON	ON	ON	99070	99574	6267	
219	ON	ON	ON	ON	ON	99074	99577	6268	
220	ON	ON	ON	ON	ON	99078	99580	6269	
221	ON	ON	ON	ON	ON	99082	99583	6270	
222	ON	ON	ON	ON	ON	99086	99586	6271	

Operator Name: Manoj Operator Signature: AS

Sl. No	Equipment	Status	Sludge Recycling Pump	Dosing Pump	Feed Pump	Inlet Flow Meter Reading	Outlet Flow Meter Reading	Energy Meter Reading	Remarks
223	Sewage Lift Pump	ON	ON	ON	ON	99086	99586	6271	MAINT
224	ON	ON	ON	ON	ON	99089	99588	6272	
225	ON	ON	ON	ON	ON	99092	99590	6273	
226	ON	ON	ON	ON	ON	99095	99592	6274	
227	ON	ON	ON	ON	ON	99098	99594	6275	
228	ON	ON	ON	ON	ON	99101	99596	6276	
229	ON	ON	ON	ON	ON	99104	99598	6277	
230	ON	ON	ON	ON	ON	99107	99600	6278	
231	ON	ON	ON	ON	ON	99110	99601	6279	

Total Inlet KLD: 88 KLD Total Outlet KLD: 88 KLD
 Chemical Consumption Per Day: Sodium Hypo Chloride: 15 Ltrs
 Total Energy Consumption KW/Day: 92 KWh
 Misc: _____

Handed over to: 21/9/25
 (Plant in Charge)

(Customer's Representative)

Date: **28/09/2015**

Operator Name: **Ravenhill**

Operator Signature: *[Signature]*

Drum No.	Seepage Ltr Pump	Air Blower	Sludge Recycling Pump	Dosing Pump	Filter Feed Pump	Inlet Flow Meter Reading	Outlet Flow Meter Reading	Energy Meter Reading	Remarks
001	ON	ON	OFF	OFF	OFF	99110	99602	6199	Normal
002	ON	ON	ON	ON	ON	99117	99605	6200	
003	ON	ON	ON	ON	ON	99124	99614	6201	Backwash
004	ON	ON	ON	ON	ON	99131	99620	6202	
005	ON	ON	ON	ON	ON	99138	99626	6203	
006	ON	ON	ON	ON	ON	99144	99632	6204	
007	ON	ON	ON	ON	ON	99151	99638	6205	
008	ON	ON	ON	ON	ON	99157	99644	6206	
009	ON	ON	ON	ON	ON	99164	99650	6207	

Operator Name: **Anthony Singh**

Operator Signature: *[Signature]*

Drum No.	Seepage Ltr Pump	Air Blower	Sludge Recycling Pump	Dosing Pump	Filter Feed Pump	Inlet Flow Meter Reading	Outlet Flow Meter Reading	Energy Meter Reading	Remarks
010	ON	ON	ON	OFF	OFF	99165	99650	6208	
011	ON	ON	ON	ON	ON	99172	99654	6209	
012	ON	ON	ON	ON	ON	99178	99659	6210	
013	ON	ON	ON	ON	ON	99184	99662	6211	
014	ON	ON	ON	ON	ON	99190	99666	6212	
015	ON	ON	ON	ON	ON	99196	99670	6213	
016	ON	ON	ON	ON	ON	99202	99674	6214	
017	ON	ON	ON	ON	ON	99208	99678	6215	
018	ON	ON	ON	ON	ON	99214	99682	6216	

Operator Name: **Moath**

Operator Signature: *[Signature]*

Drum No.	Seepage Ltr Pump	Air Blower	Sludge Recycling Pump	Dosing Pump	Filter Feed Pump	Inlet Flow Meter Reading	Outlet Flow Meter Reading	Energy Meter Reading	Remarks
019	ON	ON	ON	ON	ON	99214	99682	6217	
020	ON	ON	ON	ON	ON	99221	99684	6218	
021	ON	ON	ON	ON	ON	99227	99685	6219	
022	ON	ON	ON	ON	ON	99234	99688	6220	
023	ON	ON	ON	ON	ON	99240	99690	6221	
024	ON	ON	ON	ON	ON	99246	99692	6222	
025	ON	ON	ON	ON	ON	99252	99694	6223	
026	ON	ON	ON	ON	ON	99258	99696	6224	

Date: **22/09/2015**
 Operator Name: **Moath**
 Operator Signature: *[Signature]*
 Total Inlet FLD: **15.24**
 Total Outlet FLD: **14.11**
 Total Energy Consumption kW/Day: **14.11**
 Sodium Hypo Chlorite: **15** Tadda
 Polysaccharide: **15** Tadda
 Chemical Consumption Per Day:
 Total Energy Consumption: **15** Tadda
 Remarks: **CONFIDENTIAL**
426.46
45.41
43.02

Date: **23/01/2025** Operator Name: **S. Wejckh** Operator Signature: **HS**

Flow No.	Flow Name	Flow Direction	Flow Meter	Flow Reading	Outlet Flow Meter Reading	Energy Meter Reading	Remarks
001	Raw Water	IN	001	99246	77777	6303	
002	Raw Water	OUT	002	99246	77777	6303	
003	Raw Water	IN	003	99246	77777	6303	
004	Raw Water	OUT	004	99246	77777	6303	
005	Raw Water	IN	005	99246	77777	6303	
006	Raw Water	OUT	006	99246	77777	6303	
007	Raw Water	IN	007	99246	77777	6303	
008	Raw Water	OUT	008	99246	77777	6303	
009	Raw Water	IN	009	99246	77777	6303	
010	Raw Water	OUT	010	99246	77777	6303	
011	Raw Water	IN	011	99246	77777	6303	
012	Raw Water	OUT	012	99246	77777	6303	
013	Raw Water	IN	013	99246	77777	6303	
014	Raw Water	OUT	014	99246	77777	6303	
015	Raw Water	IN	015	99246	77777	6303	
016	Raw Water	OUT	016	99246	77777	6303	
017	Raw Water	IN	017	99246	77777	6303	
018	Raw Water	OUT	018	99246	77777	6303	
019	Raw Water	IN	019	99246	77777	6303	
020	Raw Water	OUT	020	99246	77777	6303	

Flow No.	Flow Name	Flow Direction	Flow Meter	Flow Reading	Outlet Flow Meter Reading	Energy Meter Reading	Remarks
021	Raw Water	IN	021	99246	77777	6303	
022	Raw Water	OUT	022	99246	77777	6303	
023	Raw Water	IN	023	99246	77777	6303	
024	Raw Water	OUT	024	99246	77777	6303	
025	Raw Water	IN	025	99246	77777	6303	
026	Raw Water	OUT	026	99246	77777	6303	
027	Raw Water	IN	027	99246	77777	6303	
028	Raw Water	OUT	028	99246	77777	6303	
029	Raw Water	IN	029	99246	77777	6303	
030	Raw Water	OUT	030	99246	77777	6303	
031	Raw Water	IN	031	99246	77777	6303	
032	Raw Water	OUT	032	99246	77777	6303	
033	Raw Water	IN	033	99246	77777	6303	
034	Raw Water	OUT	034	99246	77777	6303	
035	Raw Water	IN	035	99246	77777	6303	
036	Raw Water	OUT	036	99246	77777	6303	
037	Raw Water	IN	037	99246	77777	6303	
038	Raw Water	OUT	038	99246	77777	6303	
039	Raw Water	IN	039	99246	77777	6303	
040	Raw Water	OUT	040	99246	77777	6303	

Flow No.	Flow Name	Flow Direction	Flow Meter	Flow Reading	Outlet Flow Meter Reading	Energy Meter Reading	Remarks
041	Raw Water	IN	041	99246	77777	6303	
042	Raw Water	OUT	042	99246	77777	6303	
043	Raw Water	IN	043	99246	77777	6303	
044	Raw Water	OUT	044	99246	77777	6303	
045	Raw Water	IN	045	99246	77777	6303	
046	Raw Water	OUT	046	99246	77777	6303	
047	Raw Water	IN	047	99246	77777	6303	
048	Raw Water	OUT	048	99246	77777	6303	
049	Raw Water	IN	049	99246	77777	6303	
050	Raw Water	OUT	050	99246	77777	6303	
051	Raw Water	IN	051	99246	77777	6303	
052	Raw Water	OUT	052	99246	77777	6303	
053	Raw Water	IN	053	99246	77777	6303	
054	Raw Water	OUT	054	99246	77777	6303	
055	Raw Water	IN	055	99246	77777	6303	
056	Raw Water	OUT	056	99246	77777	6303	
057	Raw Water	IN	057	99246	77777	6303	
058	Raw Water	OUT	058	99246	77777	6303	
059	Raw Water	IN	059	99246	77777	6303	
060	Raw Water	OUT	060	99246	77777	6303	

Shift Date: **24/10/25** Operator Name: **Brijendra** Operator Signature: **RS**

Time	Sludge Lift Pump	Air Blower	Sludge Recycling Pump	Dosing Pump	Filter Feed Pump	Inlet Flow Meter Reading	Outlet Flow Meter Reading	Energy Meter Reading	Remarks
08:00	ON	ON	ON	OFF	OFF	99339	99798	6330	M.G.F.H.C.E
08:30	ON	ON	ON	ON	ON	99386	99802	6381	
09:00	ON	ON	ON	ON	ON	99393	99808	6332	OPER LPM
09:30	ON	ON	ON	ON	ON	99400	99814	6331	
10:00	ON	ON	ON	ON	ON	99407	99820	6330	
10:30	ON	ON	ON	ON	ON	99414	99826	6330	
11:00	ON	ON	ON	ON	ON	99421	99832	6330	
11:30	ON	ON	ON	ON	ON	99428	99838	6330	
12:00	ON	ON	ON	ON	ON	99435	99844	6330	
12:30	ON	ON	ON	ON	ON	99442	99850	6330	
13:00	ON	ON	ON	ON	ON	99449	99856	6330	
13:30	ON	ON	ON	ON	ON	99456	99862	6330	
14:00	ON	ON	ON	ON	ON	99463	99868	6330	
14:30	ON	ON	ON	ON	ON	99470	99874	6330	
15:00	ON	ON	ON	ON	ON	99477	99880	6330	
15:30	ON	ON	ON	ON	ON	99484	99886	6330	
16:00	ON	ON	ON	ON	ON	99491	99892	6330	
16:30	ON	ON	ON	ON	ON	99498	99898	6330	
17:00	ON	ON	ON	ON	ON	99505	99904	6330	
17:30	ON	ON	ON	ON	ON	99512	99910	6330	
18:00	ON	ON	ON	ON	ON	99519	99916	6330	
18:30	ON	ON	ON	ON	ON	99526	99922	6330	
19:00	ON	ON	ON	ON	ON	99533	99928	6330	
19:30	ON	ON	ON	ON	ON	99540	99934	6330	
20:00	ON	ON	ON	ON	ON	99547	99940	6330	
20:30	ON	ON	ON	ON	ON	99554	99946	6330	
21:00	ON	ON	ON	ON	ON	99561	99952	6330	
21:30	ON	ON	ON	ON	ON	99568	99958	6330	
22:00	ON	ON	ON	ON	ON	99575	99964	6330	
22:30	ON	ON	ON	ON	ON	99582	99970	6330	
23:00	ON	ON	ON	ON	ON	99589	99976	6330	
23:30	ON	ON	ON	ON	ON	99596	99982	6330	
24:00	ON	ON	ON	ON	ON	99603	99988	6330	

Time	Sludge Lift Pump	Air Blower	Sludge Recycling Pump	Dosing Pump	Filter Feed Pump	Inlet Flow Meter Reading	Outlet Flow Meter Reading	Energy Meter Reading	Remarks
08:00	ON	ON	ON	OFF	OFF	99610	99994	6330	M.G.F.H.C.E
08:30	ON	ON	ON	ON	ON	99617	99999	6330	
09:00	ON	ON	ON	ON	ON	99624	99999	6330	
09:30	ON	ON	ON	ON	ON	99631	99999	6330	
10:00	ON	ON	ON	ON	ON	99638	99999	6330	
10:30	ON	ON	ON	ON	ON	99645	99999	6330	
11:00	ON	ON	ON	ON	ON	99652	99999	6330	
11:30	ON	ON	ON	ON	ON	99659	99999	6330	
12:00	ON	ON	ON	ON	ON	99666	99999	6330	
12:30	ON	ON	ON	ON	ON	99673	99999	6330	
13:00	ON	ON	ON	ON	ON	99680	99999	6330	
13:30	ON	ON	ON	ON	ON	99687	99999	6330	
14:00	ON	ON	ON	ON	ON	99694	99999	6330	
14:30	ON	ON	ON	ON	ON	99701	99999	6330	
15:00	ON	ON	ON	ON	ON	99708	99999	6330	
15:30	ON	ON	ON	ON	ON	99715	99999	6330	
16:00	ON	ON	ON	ON	ON	99722	99999	6330	
16:30	ON	ON	ON	ON	ON	99729	99999	6330	
17:00	ON	ON	ON	ON	ON	99736	99999	6330	
17:30	ON	ON	ON	ON	ON	99743	99999	6330	
18:00	ON	ON	ON	ON	ON	99750	99999	6330	
18:30	ON	ON	ON	ON	ON	99757	99999	6330	
19:00	ON	ON	ON	ON	ON	99764	99999	6330	
19:30	ON	ON	ON	ON	ON	99771	99999	6330	
20:00	ON	ON	ON	ON	ON	99778	99999	6330	
20:30	ON	ON	ON	ON	ON	99785	99999	6330	
21:00	ON	ON	ON	ON	ON	99792	99999	6330	
21:30	ON	ON	ON	ON	ON	99799	99999	6330	
22:00	ON	ON	ON	ON	ON	99806	99999	6330	
22:30	ON	ON	ON	ON	ON	99813	99999	6330	
23:00	ON	ON	ON	ON	ON	99820	99999	6330	
23:30	ON	ON	ON	ON	ON	99827	99999	6330	
24:00	ON	ON	ON	ON	ON	99834	99999	6330	

Time	Sludge Lift Pump	Air Blower	Sludge Recycling Pump	Dosing Pump	Filter Feed Pump	Inlet Flow Meter Reading	Outlet Flow Meter Reading	Energy Meter Reading	Remarks
08:00	ON	ON	ON	OFF	OFF	99841	99999	6330	M.G.F.H.C.E
08:30	ON	ON	ON	ON	ON	99848	99999	6330	
09:00	ON	ON	ON	ON	ON	99855	99999	6330	
09:30	ON	ON	ON	ON	ON	99862	99999	6330	
10:00	ON	ON	ON	ON	ON	99869	99999	6330	
10:30	ON	ON	ON	ON	ON	99876	99999	6330	
11:00	ON	ON	ON	ON	ON	99883	99999	6330	
11:30	ON	ON	ON	ON	ON	99890	99999	6330	
12:00	ON	ON	ON	ON	ON	99897	99999	6330	
12:30	ON	ON	ON	ON	ON	99904	99999	6330	
13:00	ON	ON	ON	ON	ON	99911	99999	6330	
13:30	ON	ON	ON	ON	ON	99918	99999	6330	
14:00	ON	ON	ON	ON	ON	99925	99999	6330	
14:30	ON	ON	ON	ON	ON	99932	99999	6330	
15:00	ON	ON	ON	ON	ON	99939	99999	6330	
15:30	ON	ON	ON	ON	ON	99946	99999	6330	
16:00	ON	ON	ON	ON	ON	99953	99999	6330	
16:30	ON	ON	ON	ON	ON	99960	99999	6330	
17:00	ON	ON	ON	ON	ON	99967	99999	6330	
17:30	ON	ON	ON	ON	ON	99974	99999	6330	
18:00	ON	ON	ON	ON	ON	99981	99999	6330	
18:30	ON	ON	ON	ON	ON	99988	99999	6330	
19:00	ON	ON	ON	ON	ON	99995	99999	6330	
19:30	ON	ON	ON	ON	ON	99999	99999	6330	
20:00	ON	ON	ON	ON	ON	99999	99999	6330	
20:30	ON	ON	ON	ON	ON	99999	99999	6330	
21:00	ON	ON	ON	ON	ON	99999	99999	6330	
21:30	ON	ON	ON	ON	ON	99999	99999	6330	
22:00	ON	ON	ON	ON	ON	99999	99999	6330	
22:30	ON	ON	ON	ON	ON	99999	99999	6330	
23:00	ON	ON	ON	ON	ON	99999	99999	6330	
23:30	ON	ON	ON	ON	ON	99999	99999	6330	
24:00	ON	ON	ON	ON	ON	99999	99999	6330	

Special Consumption Per Day: **151 KL**
 Operator Name: **M.P.R.S.V.**
 Signature: *M.P.R.S.V.*
 (Please Vn. Charge)

Operator Name: **M.P.R.S.V.**
 Signature: *M.P.R.S.V.*
 (Please Vn. Charge)

Special Consumption Per Day: **151 KL**
 Operator Name: **M.P.R.S.V.**
 Signature: *M.P.R.S.V.*
 (Please Vn. Charge)



Date: **25/09/2025**

Operator Name: **Pravejelle**

Operator Signature: **BS**

Type	Storage Lift Pump	Air Blower	Sludge Recycling Pump	Dosing Pump	Filter Feed Pump	Inlet Flow Meter Reading	Outlet Flow Meter Reading	Energy Meter Reading	Remarks
ON	ON	ON	ON	OFF	OFF	29510	29786	6354	M.A.B.P.E
ON	ON	ON	ON	ON	ON	29512	29481	6375	Backflow
ON	ON	ON	ON	ON	ON	29523	29477	6356	
ON	ON	ON	ON	ON	ON	29539	29482	6357	
ON	ON	ON	ON	ON	ON	29550	29482	6357	
ON	ON	ON	ON	ON	ON	29564	29485	6359	
ON	ON	ON	ON	ON	ON	29571	29485	6358	
ON	ON	ON	ON	ON	ON	29578	29484	6381	
ON	ON	ON	ON	ON	ON	29588	29485	6381	
ON	ON	ON	ON	ON	ON	29595	29485	6381	

Type	Sewage Lift Pump	Air Blower	Sludge Recycling Pump	Dosing Pump	Filter Feed Pump	Inlet Flow Meter Reading	Outlet Flow Meter Reading	Energy Meter Reading	Remarks
ON	ON	ON	ON	OFF	OFF	29565	29753	6362	M.A.B.P.E
ON	ON	ON	ON	ON	ON	29574	29487	6363	A.C.F.
ON	ON	ON	ON	ON	ON	29575	29481	6315	
ON	ON	ON	ON	ON	ON	29590	29465	6315	
ON	ON	ON	ON	ON	ON	29595	29464	6316	Backflow
ON	ON	ON	ON	ON	ON	29596	29463	6317	
ON	ON	ON	ON	ON	ON	29595	29465	6318	
ON	ON	ON	ON	ON	ON	29607	29460	6318	
ON	ON	ON	ON	ON	ON	29607	29465	6318	

Type	Storage Lift Pump	Air Blower	Sludge Recycling Pump	Dosing Pump	Filter Feed Pump	Inlet Flow Meter Reading	Outlet Flow Meter Reading	Energy Meter Reading	Remarks
ON	ON	ON	ON	ON	ON	29605	29485	6370	CHHRE
ON	ON	ON	ON	ON	ON	29609	29488	6371	
ON	ON	ON	ON	ON	ON	29613	29491	6375	CHHRE
ON	ON	ON	ON	ON	ON	29617	29494	6375	CHHRE
ON	ON	ON	ON	ON	ON	29625	29497	6379	CHHRE
ON	ON	ON	ON	ON	ON	29629	29498	6376	
ON	ON	ON	ON	ON	ON	29633	29498	6377	
ON	ON	ON	ON	ON	ON	29639	29499	6378	

Shift: **25/09/25** Operator Name: **Wazels** Operator Signature: **Wazels**

Total Inlet KLD: **123 KL** Total Outlet KLD: **123 KL** Total Energy Consumption KW/Day: **15 KL**

Chemical Consumption Per Day: **Sodium Hypo Chlorite** **15 Ltrs** **Prepacinapin** **Misc**

Customer's Representative: **(Name in Charge)** **(Signature)** **(Name)**

Date: **26/09/2025**

Operator Name: **Bhaskar**

Operator Signature: **RS**

Sl. No.	Storage LHM Pump	Air Blower	Sludge Recycling Pump	Dosing Pump	Filter Feed Pump	Inlet Flow Meter Reading	Outlet Flow Meter Reading	Energy Meter Reading	Remarks
1	ON	ON	ON	OFF	OFF	99633	78007	6778	Normal
2	ON	ON	ON	OFF	OFF	99633	78007	6778	Normal
3	ON	ON	ON	OFF	OFF	99633	78007	6778	Normal
4	ON	ON	ON	OFF	OFF	99633	78007	6778	Normal
5	ON	ON	ON	OFF	OFF	99633	78007	6778	Normal
6	ON	ON	ON	OFF	OFF	99633	78007	6778	Normal
7	ON	ON	ON	OFF	OFF	99633	78007	6778	Normal
8	ON	ON	ON	OFF	OFF	99633	78007	6778	Normal
9	ON	ON	ON	OFF	OFF	99633	78007	6778	Normal
10	ON	ON	ON	OFF	OFF	99633	78007	6778	Normal
11	ON	ON	ON	OFF	OFF	99633	78007	6778	Normal
12	ON	ON	ON	OFF	OFF	99633	78007	6778	Normal

Operator Name: **Anoop Singh**

Operator Signature: **AS**

Sl. No.	Storage LHM Pump	Air Blower	Sludge Recycling Pump	Dosing Pump	Filter Feed Pump	Inlet Flow Meter Reading	Outlet Flow Meter Reading	Energy Meter Reading	Remarks
13	ON	ON	ON	OFF	OFF	99633	78007	6778	Normal
14	ON	ON	ON	OFF	OFF	99633	78007	6778	Normal
15	ON	ON	ON	OFF	OFF	99633	78007	6778	Normal
16	ON	ON	ON	OFF	OFF	99633	78007	6778	Normal
17	ON	ON	ON	OFF	OFF	99633	78007	6778	Normal
18	ON	ON	ON	OFF	OFF	99633	78007	6778	Normal
19	ON	ON	ON	OFF	OFF	99633	78007	6778	Normal
20	ON	ON	ON	OFF	OFF	99633	78007	6778	Normal
21	ON	ON	ON	OFF	OFF	99633	78007	6778	Normal
22	ON	ON	ON	OFF	OFF	99633	78007	6778	Normal

Operator Name: **Madan**

Operator Signature: **RS**

Sl. No.	Storage LHM Pump	Air Blower	Sludge Recycling Pump	Dosing Pump	Filter Feed Pump	Inlet Flow Meter Reading	Outlet Flow Meter Reading	Energy Meter Reading	Remarks
23	ON	ON	ON	OFF	OFF	99725	78021	6374	Normal
24	ON	ON	ON	OFF	OFF	99725	78021	6374	Normal
25	ON	ON	ON	OFF	OFF	99725	78021	6374	Normal
26	ON	ON	ON	OFF	OFF	99725	78021	6374	Normal
27	ON	ON	ON	OFF	OFF	99725	78021	6374	Normal
28	ON	ON	ON	OFF	OFF	99725	78021	6374	Normal
29	ON	ON	ON	OFF	OFF	99725	78021	6374	Normal
30	ON	ON	ON	OFF	OFF	99725	78021	6374	Normal
31	ON	ON	ON	OFF	OFF	99725	78021	6374	Normal
32	ON	ON	ON	OFF	OFF	99725	78021	6374	Normal

Total Inlet KLD: **120 KLD** Total Outlet KLD: **97 KLD**
 Total Energy Consumption per Day: **1512 kWh** Total Energy Consumption KWH/Day: **2575 Wh**
 Sodium Hypo Chloride: **5.12 kg** TDS: **150 mg/l**
 Operator's Name: **Madan** Operator's Signature: **RS**
 Date: **26/09/2025**

LOG SHEET

Operation & Maintenance of STP ~~3000~~ Capacity 400
 Operator Name *Aravind Singh*

KLD Location *Amthika*
 Operator Signature *[Signature]*



Type No.	Storage Lin Pump	Air Blower	Sludge Recycling Pump	Dosing Pump	Filter Feed Pump	Inlet Flow Meter Reading	Outlet Flow Meter Reading	Energy Meter Reading	Remarks
01	ON	OFF	ON	ON	OFF	99757	78106	6403	
02	ON	ON	ON	ON	OFF	99114	78112	6404	
03	ON	ON	ON	ON	ON	99117	78118	6405	
04	ON	ON	ON	ON	ON	99118	78124	6406	
05	ON	ON	ON	ON	ON	99195	78130	6407	
06	ON	ON	ON	ON	ON	99773	78136	6408	
07	ON	ON	ON	ON	ON	99749	78142	6409	
08	ON	ON	ON	ON	ON	99806	78148	6410	
09	ON	ON	ON	ON	ON	99813	78154	6411	

Operator Name *B. B. B. B.*

Type No.	Storage Lin Pump	Air Blower	Sludge Recycling Pump	Dosing Pump	Filter Feed Pump	Inlet Flow Meter Reading	Outlet Flow Meter Reading	Energy Meter Reading	Remarks
10	ON	ON	ON	ON	ON	99815	78160	6412	
11	ON	ON	ON	ON	ON	99816	78166	6413	
12	ON	ON	ON	ON	ON	99817	78172	6414	
13	ON	ON	ON	ON	ON	99818	78178	6415	
14	ON	ON	ON	ON	ON	99819	78184	6416	
15	ON	ON	ON	ON	ON	99820	78190	6417	
16	ON	ON	ON	ON	ON	99821	78196	6418	
17	ON	ON	ON	ON	ON	99822	78202	6419	
18	ON	ON	ON	ON	ON	99823	78208	6420	
19	ON	ON	ON	ON	ON	99824	78214	6421	
20	ON	ON	ON	ON	ON	99825	78220	6422	
21	ON	ON	ON	ON	ON	99826	78226	6423	
22	ON	ON	ON	ON	ON	99827	78232	6424	

Operator Name *Plamery*

Type No.	Storage Lin Pump	Air Blower	Sludge Recycling Pump	Dosing Pump	Filter Feed Pump	Inlet Flow Meter Reading	Outlet Flow Meter Reading	Energy Meter Reading	Remarks
23	ON	ON	ON	ON	ON	99828	78238	6425	
24	ON	ON	ON	ON	ON	99829	78244	6426	
25	ON	ON	ON	ON	ON	99830	78250	6427	
26	ON	ON	ON	ON	ON	99831	78256	6428	
27	ON	ON	ON	ON	ON	99832	78262	6429	
28	ON	ON	ON	ON	ON	99833	78268	6430	
29	ON	ON	ON	ON	ON	99834	78274	6431	
30	ON	ON	ON	ON	ON	99835	78280	6432	
31	ON	ON	ON	ON	ON	99836	78286	6433	
32	ON	ON	ON	ON	ON	99837	78292	6434	
33	ON	ON	ON	ON	ON	99838	78298	6435	
34	ON	ON	ON	ON	ON	99839	78304	6436	
35	ON	ON	ON	ON	ON	99840	78310	6437	
36	ON	ON	ON	ON	ON	99841	78316	6438	
37	ON	ON	ON	ON	ON	99842	78322	6439	
38	ON	ON	ON	ON	ON	99843	78328	6440	
39	ON	ON	ON	ON	ON	99844	78334	6441	
40	ON	ON	ON	ON	ON	99845	78340	6442	

Chemical Consumption Per Day: *135 RL*
 Total Outlet KLD: *114 KL*
 Sodium Hypo Chloride: *15 Ltr*
 Fuel/Generator: *1.4 Kwh*
 Manual: *SHDSCM*
Handwritten Signatures
 (Please In-Charge)

LOG SHEET

Operator & Maintenance of STP/TFP Capacity ... *see* ... KLD Location ... *AM BIKR* ...
 Operator Name ... *B. B. Bhatnagar* ... Operator Signature ... *B. B. Bhatnagar* ...



Shift 1 Date: *28/09/25* Date: *28-9-2025* Operator Name: *PARDEEP Darya* Operator Signature: *P*

Sl. No.	Storage Lft Pump	Air Blower	Sludge Recycling Pump	Dosing Pump	Filter Feed Pump	Inlet Flow Meter Reading	Outlet Flow Meter Reading	Energy Meter Reading	Remarks
208	ON	ON	ON	ON	ON	99895	99130	6433	MRTT
209	ON	ON	ON	ON	ON	99982	98126	6428	NC.P
210	ON	ON	ON	ON	ON	99169	98252	6421	
211	ON	ON	ON	ON	ON	99116	98238	6430	ILBCK
212	ON	ON	ON	ON	ON	99922	98144	6432	
213	ON	ON	ON	ON	ON	99130	98150	6431	
214	ON	ON	ON	ON	ON	99937	98256	6434	
215	ON	ON	ON	ON	ON	99944	98262	6435	
216	ON	ON	ON	ON	ON	99951	98268	6432	

Shift 2 Date: *28-9-2025* Operator Name: *N. S. Kishu* Operator Signature: *N*

Time Hrs	Storage Lft Pump	Air Blower	Sludge Recycling Pump	Dosing Pump	Filter Feed Pump	Inlet Flow Meter Reading	Outlet Flow Meter Reading	Energy Meter Reading	Remarks
14:00	ON	ON	ON	ON	ON	99951	98268	6432	
14:15	ON	ON	ON	ON	ON	99957	98274	6433	
14:30	ON	ON	ON	ON	ON	99963	98280	6434	
14:45	ON	ON	ON	ON	ON	99969	98286	6435	
15:00	ON	ON	ON	ON	ON	99975	98292	6435	
15:15	ON	ON	ON	ON	ON	99981	98298	6441	
15:30	ON	ON	ON	ON	ON	99987	98304	6442	
15:45	ON	ON	ON	ON	ON	99993	98310	6443	
16:00	ON	ON	ON	ON	ON	99999	98316	6444	

Shift 3 Date: *28-9-2025* Operator Name: *N. S. Kishu* Operator Signature: *N*

Time Hrs	Storage Lft Pump	Air Blower	Sludge Recycling Pump	Dosing Pump	Filter Feed Pump	Inlet Flow Meter Reading	Outlet Flow Meter Reading	Energy Meter Reading	Remarks
22:00	ON	ON	ON	ON	ON	99999	98308	6444	AMH206
22:15	ON	ON	ON	ON	ON	100002	98314	6445	
22:30	ON	ON	ON	ON	ON	100007	98320	6446	U1250
22:45	ON	ON	ON	ON	ON	100011	98326	6447	W8905
23:00	ON	ON	ON	ON	ON	100015	98332	6447	
23:15	ON	ON	ON	ON	ON	100019	98338	6449	
23:30	ON	ON	ON	ON	ON	100023	98344	6450	
23:45	ON	ON	ON	ON	ON	100027	98350	6451	
24:00	ON	ON	ON	ON	ON	100031	98356	6452	SSRL

Chemical Consumption Per Day: *136KL* Total Outlet KLD: *19KLD* Total Energy Consumption KW/Day: *2511.1W*
 Sodium Hypo Chloride: *15.2kgs* Polyelectrolyte: *Meat*
 (Plant in Charge) *Shri* (Customer's Representative) (MDO)

Operator Name: Prakash Operator Signature: AS

Time	Sludge Pump	Air Blower	Sludge Recycling Pump	Coating Pump	Filter Feed Pump	Wast Flow Meter Reading	Outlet Flow Meter Reading	Energy Meter Reading	Remarks
14:00	ON	ON	ON	ON	ON	108051	73331	6453	Normal
14:05	ON	ON	ON	ON	ON	108054	73335	6454	
14:10	ON	ON	ON	ON	ON	108057	73339	6454	
14:15	ON	ON	ON	ON	ON	108060	73350	6455	
14:20	ON	ON	ON	ON	ON	108063	73354	6455	
14:25	ON	ON	ON	ON	ON	108066	73358	6456	
14:30	ON	ON	ON	ON	ON	108069	73362	6457	
14:35	ON	ON	ON	ON	ON	108072	73366	6458	
14:40	ON	ON	ON	ON	ON	108075	73370	6459	

Time	Sludge Pump	Air Blower	Sludge Recycling Pump	Coating Pump	Filter Feed Pump	Wast Flow Meter Reading	Outlet Flow Meter Reading	Energy Meter Reading	Remarks
14:45	ON	ON	ON	ON	ON	108078	73374	6460	
14:50	ON	ON	ON	ON	ON	108081	73378	6461	
14:55	ON	ON	ON	ON	ON	108084	73382	6462	
15:00	ON	ON	ON	ON	ON	108087	73386	6463	
15:05	ON	ON	ON	ON	ON	108090	73390	6464	
15:10	ON	ON	ON	ON	ON	108093	73394	6465	
15:15	ON	ON	ON	ON	ON	108096	73398	6466	
15:20	ON	ON	ON	ON	ON	108099	73402	6467	
15:25	ON	ON	ON	ON	ON	108102	73406	6468	
15:30	ON	ON	ON	ON	ON	108105	73410	6469	

Time	Sludge Pump	Air Blower	Sludge Recycling Pump	Coating Pump	Filter Feed Pump	Wast Flow Meter Reading	Outlet Flow Meter Reading	Energy Meter Reading	Remarks
15:35	ON	ON	ON	ON	ON	108108	73414	6470	
15:40	ON	ON	ON	ON	ON	108111	73418	6471	
15:45	ON	ON	ON	ON	ON	108114	73422	6472	
15:50	ON	ON	ON	ON	ON	108117	73426	6473	
15:55	ON	ON	ON	ON	ON	108120	73430	6474	
16:00	ON	ON	ON	ON	ON	108123	73434	6475	
16:05	ON	ON	ON	ON	ON	108126	73438	6476	
16:10	ON	ON	ON	ON	ON	108129	73442	6477	
16:15	ON	ON	ON	ON	ON	108132	73446	6478	
16:20	ON	ON	ON	ON	ON	108135	73450	6479	

Operator Name: Prakash Operator Signature: AS

Total Outlet M.D.: 15 Ltr Sodium Hypo Chlorite: 15 Ltr Total Energy Consumption KW/Day: 248.12

Chemical Consumption Per Day: None (Customer's Representative)

March

LOG SHEET

Operation & Maintenance of STP/EFP Capacity ... KLD Location ...



Shift: Date: 30/9/25 Operator Name: B. Pradeep Operator Signature: gs

Time	Sewage Lift Pump	Air Blower	Sludge Recycling Pump	Dosing Pump	Filter Feed Pump	Inlet Flow Meter Reading	Outlet Flow Meter Reading	Energy Meter Reading	Remarks
07:00	ON	ON	ON	OFF	ON	100162	78430	6426	Normal
07:30	ON	ON	ON	ON	ON	100169	78405	6477	
08:00	ON	ON	ON	ON	ON	100178	78451	6448	Prof
08:30	ON	ON	ON	ON	ON	100183	78457	6439	
09:00	ON	ON	ON	ON	ON	100189	78463	6429	
09:30	ON	ON	ON	ON	ON	100191	78469	6421	
10:00	ON	ON	ON	ON	ON	100194	78475	6423	
10:30	ON	ON	ON	ON	ON	100199	78481	6423	
11:00	ON	ON	ON	ON	ON	100204	78487	6423	
11:30	ON	ON	ON	ON	ON	100211	78491	6423	
12:00	ON	ON	ON	ON	ON	100218	78497	6424	

Time	Sewage Lift Pump	Air Blower	Sludge Recycling Pump	Dosing Pump	Filter Feed Pump	Inlet Flow Meter Reading	Outlet Flow Meter Reading	Energy Meter Reading	Remarks
14:00	ON	ON	ON	OFF	OFF	100218	78487	6484	
15:00	ON	ON	ON	ON	ON	100223	78491	6485	M.O.F.
16:00	ON	ON	ON	ON	ON	100228	78495	6486	N.C.F.
17:00	ON	ON	ON	ON	ON	100233	78499	6487	
18:00	ON	ON	ON	ON	ON	100239	78503	6488	
19:00	ON	ON	ON	ON	ON	100243	78507	6489	
20:00	ON	ON	ON	ON	ON	100248	78511	6490	
21:00	ON	ON	ON	ON	ON	100253	78515	6491	
22:00	ON	ON	ON	ON	ON	100258	78520	6492	

Time	Storage Lift Pump	Air Blower	Sludge Recycling Pump	Dosing Pump	Filter Feed Pump	Inlet Flow Meter Reading	Outlet Flow Meter Reading	Energy Meter Reading	Remarks
23:00	ON	ON	ON	ON	ON	100258	78523	6492	
23:30	ON	ON	ON	ON	ON	100263	78527	6493	
00:00	ON	ON	ON	ON	ON	100267	78532	6494	
01:00	ON	ON	ON	ON	ON	100273	78539	6495	
02:00	ON	ON	ON	ON	ON	100279	78543	6495	
03:00	ON	ON	ON	ON	ON	100285	78548	6497	
04:00	ON	ON	ON	ON	ON	100291	78553	6498	
05:00	ON	ON	ON	ON	ON	100297	78559	6499	
06:00	ON	ON	ON	ON	ON	100303	78564	6499	
07:00	ON	ON	ON	ON	ON	100309	78569	65	

Total Inlet KLD: 128 KL Total Outlet KLD: 105 KL Sodium Hypo Chloride: 15 L/day Total Energy Consumption KW/Day: 21.1 K.W. Operator Name: Pradeep Srinivas Operator Signature: [Signature]

Checked by: [Signature] Plant In-Charge

(Customer's Representative)